

Image size: 512 x 512
WL: 350 WW: 2000

A

GT (34 y , 32 y)
Ct Tmj Wo Iv Contrast
2.12 TMJ'S DR DROTER



Zoom: 298% Angles L-R: 0°, S-I: -90°

Im: 1/207 S (S -> I) Series: 2

LittleEndianExplicit

Thickness: 1.25 mm Location: 35.00 mm

P

10/21/15, 1:20:01 PM

Made In OsiriX

Image size: 512 x 512
WL: 350 WW: 2000

A

GT (34 y , 32 y)
Ct Tmj Wo Iv Contrast
2.12 TMJ'S DR DROTAR



Zoom: 298% Angles L-R: 0°, S-I: -90°

Im: 2/207 S (S -> I) Series: 2

LittleEndianExplicit

Thickness: 1.25 mm Location: 34.38 mm

P

10/21/15, 1:20:01 PM

Made In OsiriX

Image size: 512 x 512
WL: 350 WW: 2000

A

GT (34 y , 32 y)
Ct Tmj Wo Iv Contrast
2.12 TMJ'S DR DROTAR



Image size: 512 x 512
WL: 350 WW: 2000

A

GT (34 y , 32 y)
Ct Tmj Wo Iv Contrast
2.12 TMJ'S DR DROTAR

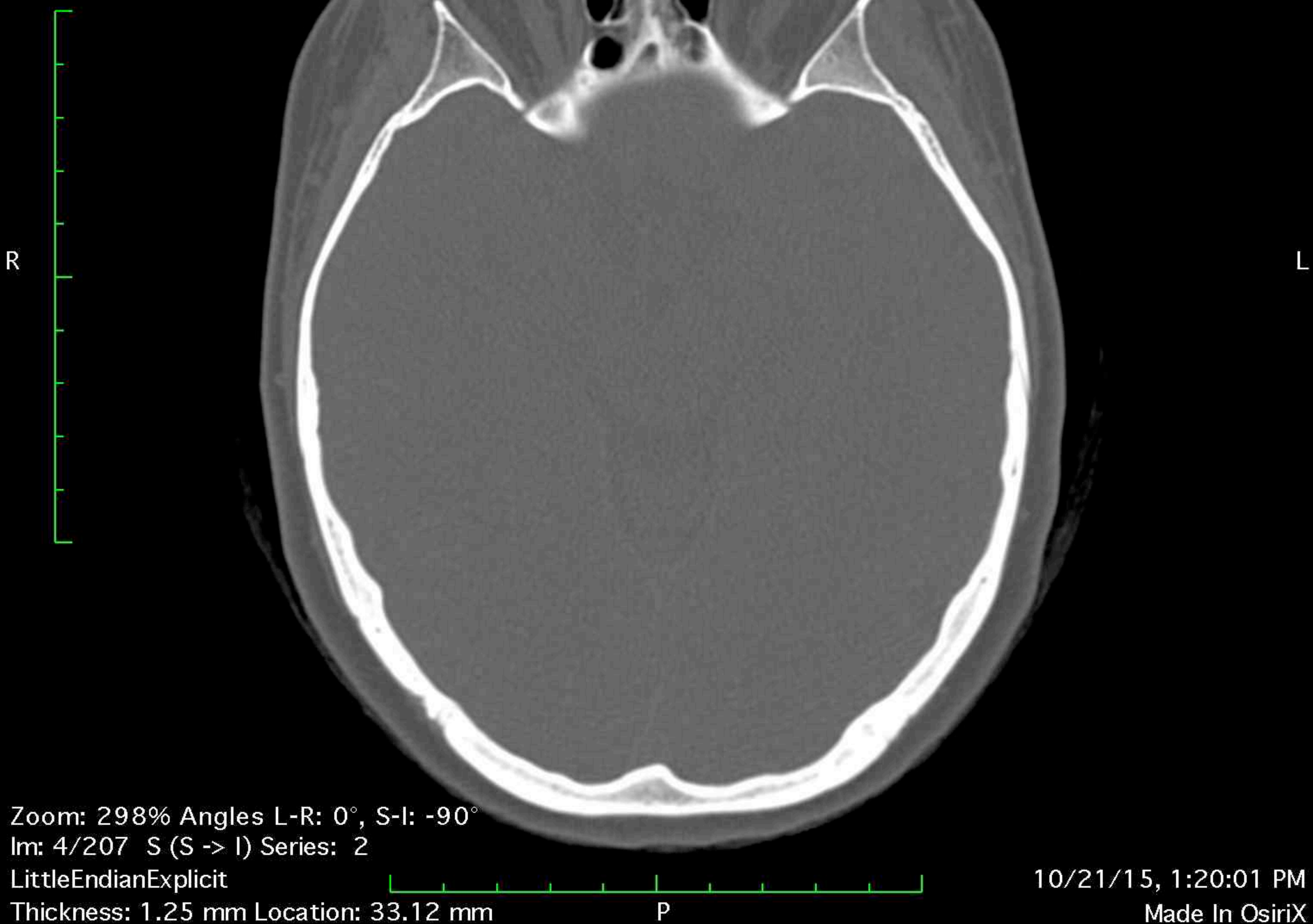

Image size: 512 x 512
WL: 350 WW: 2000

A

GT (34 y , 32 y)
Ct Tmj Wo Iv Contrast
2.12 TMJ'S DR DROTER



Zoom: 298% Angles L-R: 0°, S-I: -90°

Im: 5/207 S (S -> I) Series: 2

LittleEndianExplicit

Thickness: 1.25 mm Location: 32.50 mm

P

10/21/15, 1:20:01 PM

Made In OsiriX

Image size: 512 x 512
WL: 350 WW: 2000

A

GT (34 y , 32 y)
Ct Tmj Wo Iv Contrast
2.12 TMJ'S DR DROTAR



Image size: 512 x 512
WL: 350 WW: 2000

A

GT (34 y , 32 y)
Ct Tmj Wo Iv Contrast
2.12 TMJ'S DR DROTAR



Zoom: 298% Angles L-R: 0°, S-I: -90°

Im: 7/207 S (S -> I) Series: 2

LittleEndianExplicit

Thickness: 1.25 mm Location: 31.25 mm

P

10/21/15, 1:20:01 PM

Made In OsiriX

Image size: 512 x 512
WL: 350 WW: 2000

A

GT (34 y , 32 y)
Ct Tmj Wo Iv Contrast
2.12 TMJ'S DR DROTAR



Image size: 512 x 512
WL: 350 WW: 2000

A

GT (34 y , 32 y)
Ct Tmj Wo Iv Contrast
2.12 TMJ'S DR DROTAR

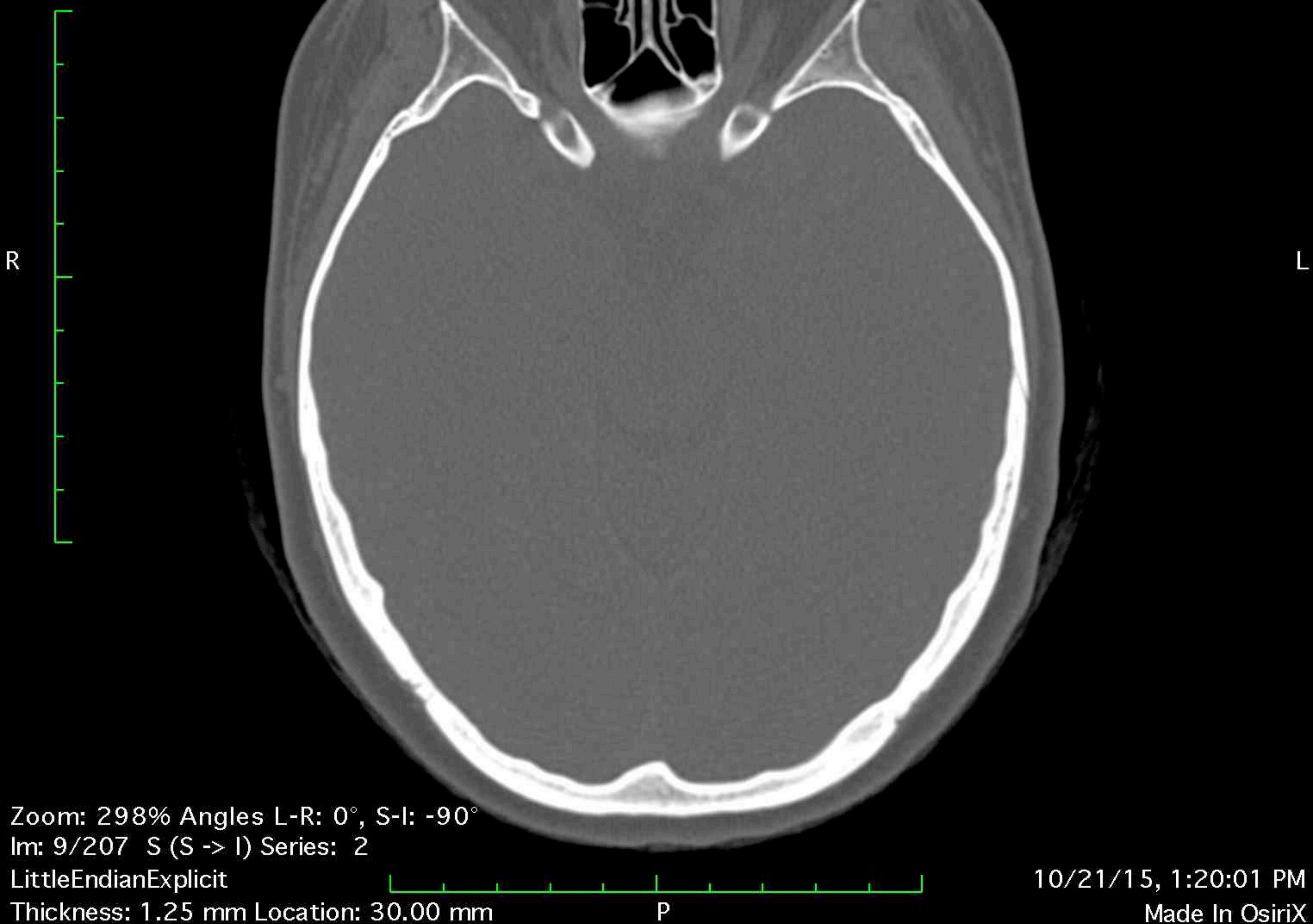

Zoom: 298% Angles L-R: 0°, S-I: -90°

Im: 9/207 S (S -> I) Series: 2

LittleEndianExplicit

Thickness: 1.25 mm Location: 30.00 mm

P

10/21/15, 1:20:01 PM

Made In OsiriX

Image size: 512 x 512
WL: 350 WW: 2000

A

GT (34 y , 32 y)
Ct Tmj Wo Iv Contrast
2.12 TMJ'S DR DROTAR



Zoom: 298% Angles L-R: 0°, S-I: -90°

Im: 10/207 S (S -> I) Series: 2

LittleEndianExplicit

Thickness: 1.25 mm Location: 29.38 mm

P

10/21/15, 1:20:01 PM

Made In OsiriX

Image size: 512 x 512
WL: 350 WW: 2000

A

GT (34 y , 32 y)
Ct Tmj Wo Iv Contrast
2.12 TMJ'S DR DROTER



Zoom: 298% Angles L-R: 0°, S-I: -90°

Im: 11/207 S (S -> I) Series: 2

LittleEndianExplicit

Thickness: 1.25 mm Location: 28.75 mm

P

10/21/15, 1:20:01 PM

Made In OsiriX

Image size: 512 x 512
WL: 350 WW: 2000

A

GT (34 y , 32 y)
Ct Tmj Wo Iv Contrast
2.12 TMJ'S DR DROTAR



Zoom: 298% Angles L-R: 0°, S-I: -90°

Im: 12/207 S (S -> I) Series: 2

LittleEndianExplicit

Thickness: 1.25 mm Location: 28.12 mm

P

10/21/15, 1:20:01 PM

Made In OsiriX

Image size: 512 x 512
WL: 350 WW: 2000

A

GT (34 y , 32 y)
Ct Tmj Wo Iv Contrast
2.12 TMJ'S DR DROTER



Zoom: 298% Angles L-R: 0°, S-I: -90°

Im: 13/207 S (S -> I) Series: 2

LittleEndianExplicit

Thickness: 1.25 mm Location: 27.50 mm

P

10/21/15, 1:20:01 PM

Made In OsiriX

Image size: 512 x 512
WL: 350 WW: 2000

A

GT (34 y , 32 y)
Ct Tmj Wo Iv Contrast
2.12 TMJ'S DR DROTAR

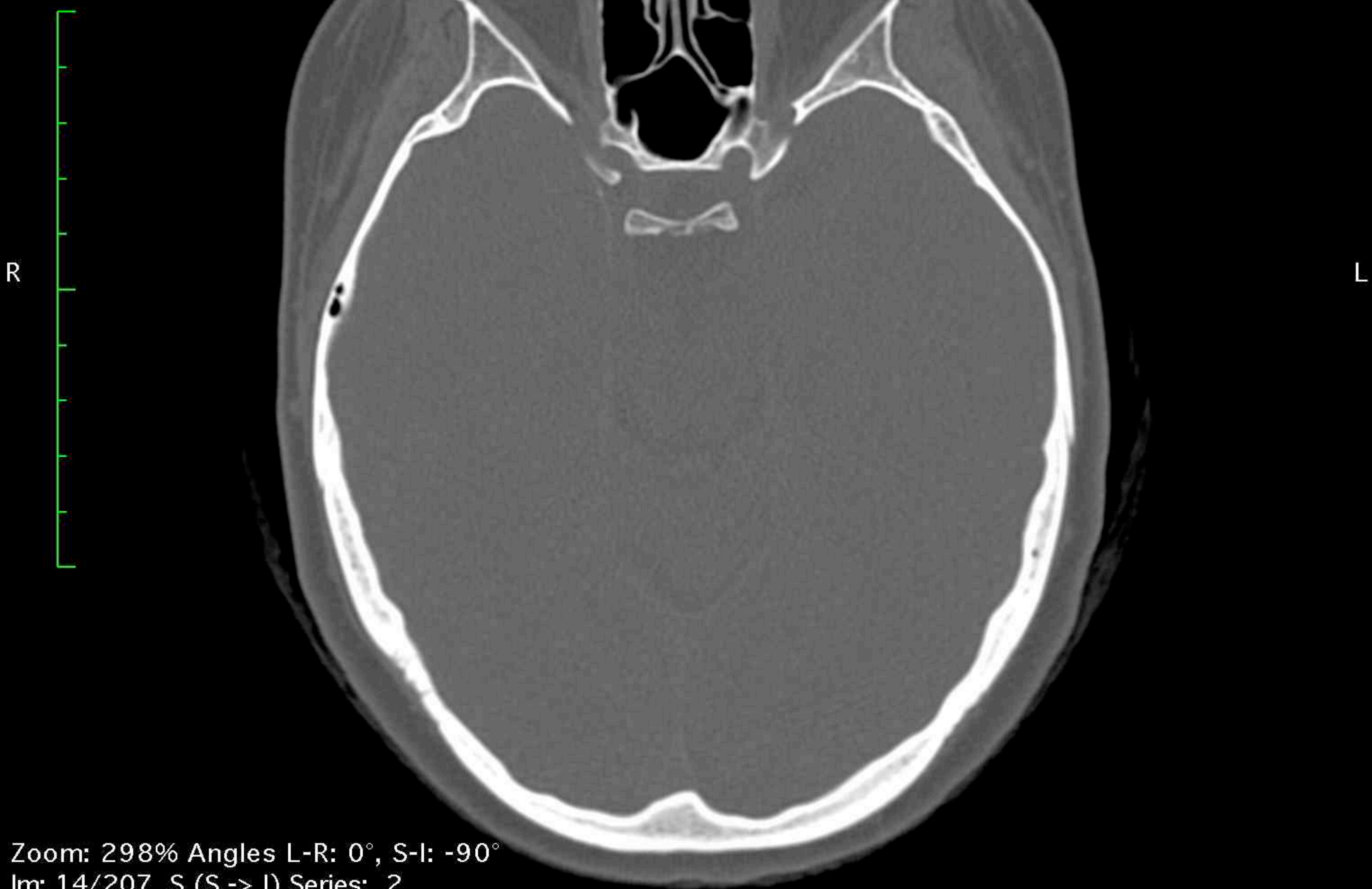

R

L

Zoom: 298% Angles L-R: 0°, S-I: -90°

Im: 14/207 S (S -> I) Series: 2

LittleEndianExplicit

Thickness: 1.25 mm Location: 26.88 mm

P

10/21/15, 1:20:01 PM

Made In OsiriX

Image size: 512 x 512
WL: 350 WW: 2000

A

GT (34 y , 32 y)
Ct Tmj Wo Iv Contrast
2.12 TMJ'S DR DROTER



Image size: 512 x 512
WL: 350 WW: 2000

A

GT (34 y , 32 y)
Ct Tmj Wo Iv Contrast
2.12 TMJ'S DR DROTER



Zoom: 298% Angles L-R: 0°, S-I: -90°

Im: 16/207 S (S -> I) Series: 2

LittleEndianExplicit

Thickness: 1.25 mm Location: 25.62 mm

P

10/21/15, 1:20:01 PM

Made In OsiriX

Image size: 512 x 512
WL: 350 WW: 2000

A

GT (34 y , 32 y)
Ct Tmj Wo Iv Contrast
2.12 TMJ'S DR DROTAR

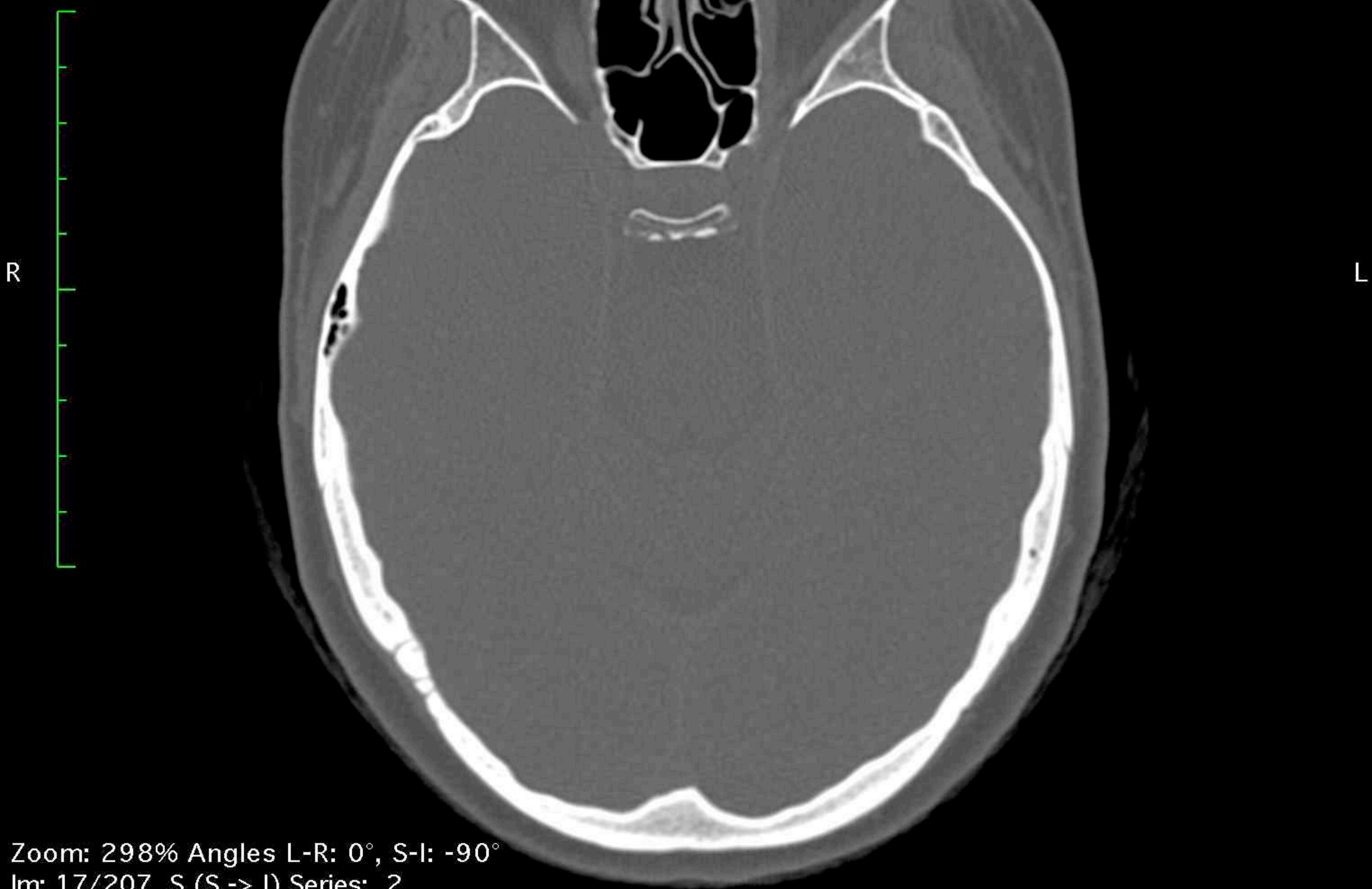

Zoom: 298% Angles L-R: 0°, S-I: -90°
Im: 17/207 S (S -> I) Series: 2

LittleEndianExplicit

Thickness: 1.25 mm Location: 25.00 mm

P

10/21/15, 1:20:01 PM
Made In OsiriX

L



Made In OsiriX

Image size: 512 x 512
WL: 350 WW: 2000

A

GT (34 y , 32 y)
Ct Tmj Wo Iv Contrast
2.12 TMJ'S DR DROTAR



Zoom: 298% Angles L-R: 0°, S-I: -90°

Im: 19/207 S (S -> I) Series: 2

LittleEndianExplicit

Thickness: 1.25 mm Location: 23.75 mm

P

10/21/15, 1:20:01 PM

Made In OsiriX

Image size: 512 x 512
WL: 350 WW: 2000

A

GT (34 y , 32 y)
Ct Tmj Wo Iv Contrast
2.12 TMJ'S DR DROTAR

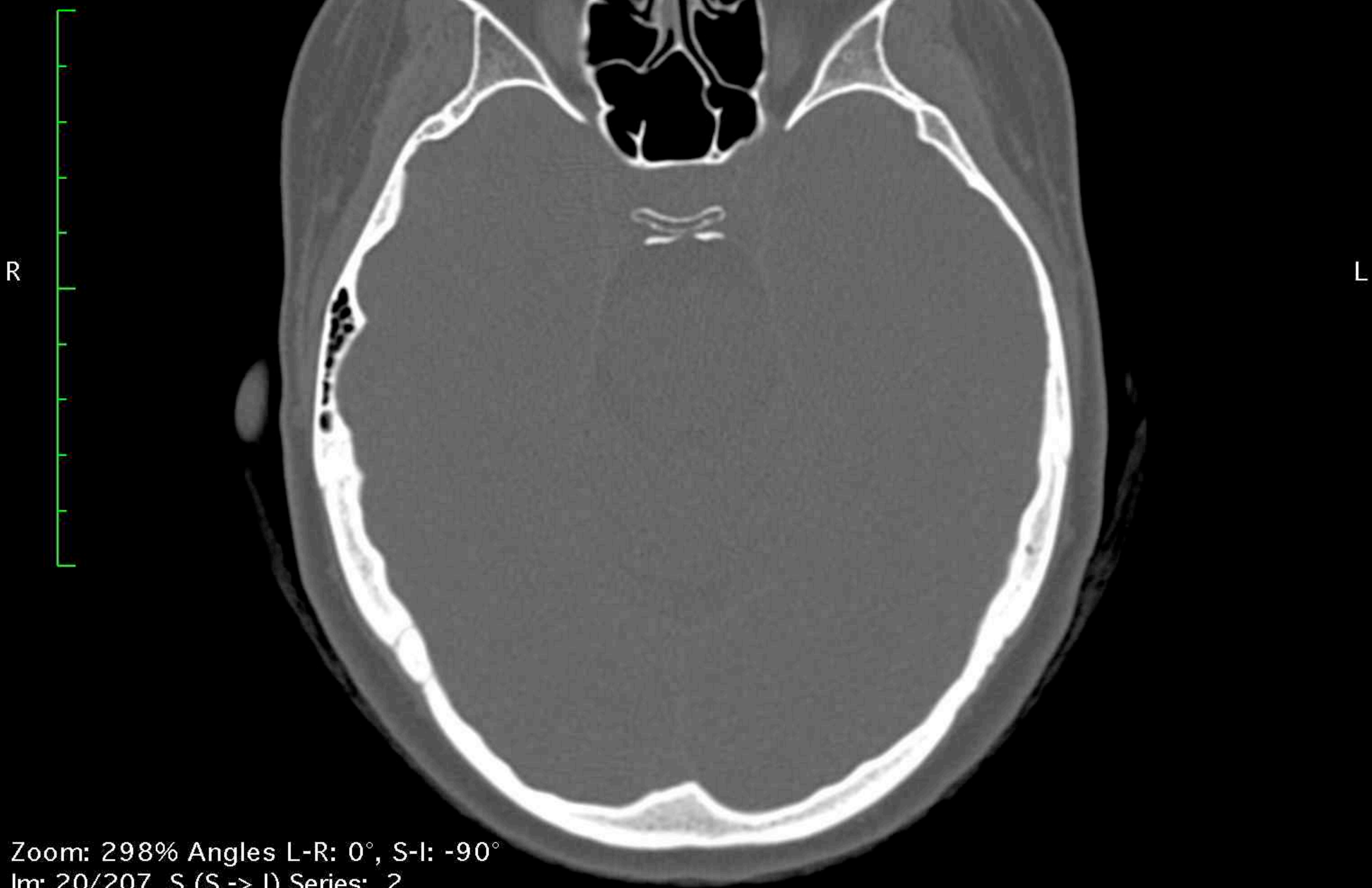

Zoom: 298% Angles L-R: 0°, S-I: -90°
Im: 20/207 S (S -> I) Series: 2
LittleEndianExplicit
Thickness: 1.25 mm Location: 23.12 mm

P

10/21/15, 1:20:01 PM
Made In OsiriX

Image size: 512 x 512
WL: 350 WW: 2000

A

GT (34 y , 32 y)
Ct Tmj Wo Iv Contrast
2.12 TMJ'S DR DROTER



Image size: 512 x 512
WL: 350 WW: 2000

A

GT (34 y , 32 y)
Ct Tmj Wo Iv Contrast
2.12 TMJ'S DR DROTAR



Zoom: 298% Angles L-R: 0°, S-I: -90°

Im: 22/207 S (S -> I) Series: 2

LittleEndianExplicit

Thickness: 1.25 mm Location: 21.88 mm

P

10/21/15, 1:20:01 PM

Made In OsiriX

Image size: 512 x 512
WL: 350 WW: 2000

A

GT (34 y , 32 y)
Ct Tmj Wo Iv Contrast
2.12 TMJ'S DR DROTAR

R

L

Zoom: 298% Angles L-R: 0°, S-I: -90°

Im: 23/207 S (S -> I) Series: 2

LittleEndianExplicit

Thickness: 1.25 mm Location: 21.25 mm

P

10/21/15, 1:20:01 PM

Made In OsiriX



Image size: 512 x 512
WL: 350 WW: 2000

A

GT (34 y , 32 y)
Ct Tmj Wo Iv Contrast
2.12 TMJ'S DR DROTAR

R

L

Zoom: 298% Angles L-R: 0°, S-I: -90°

Im: 24/207 S (S -> I) Series: 2

LittleEndianExplicit

Thickness: 1.25 mm Location: 20.62 mm

P

10/21/15, 1:20:01 PM

Made In OsiriX



Image size: 512 x 512
WL: 350 WW: 2000

A

GT (34 y , 32 y)
Ct Tmj Wo Iv Contrast
2.12 TMJ'S DR DROTER

R

L

Zoom: 298% Angles L-R: 0°, S-I: -90°

Im: 25/207 S (S -> I) Series: 2

LittleEndianExplicit

Thickness: 1.25 mm Location: 20.00 mm

P

10/21/15, 1:20:01 PM

Made In OsiriX



Image size: 512 x 512
WL: 350 WW: 2000

A

GT (34 y , 32 y)
Ct Tmj Wo Iv Contrast
2.12 TMJ'S DR DROTAR

R

L

Zoom: 298% Angles L-R: 0°, S-I: -90°

Im: 26/207 S (S -> I) Series: 2

LittleEndianExplicit

Thickness: 1.25 mm Location: 19.38 mm

P

10/21/15, 1:20:01 PM

Made In OsiriX



Image size: 512 x 512
WL: 350 WW: 2000

A

GT (34 y , 32 y)
Ct Tmj Wo Iv Contrast
2.12 TMJ'S DR DROTAR

R

L

Zoom: 298% Angles L-R: 0°, S-I: -90°

Im: 27/207 S (S -> I) Series: 2

LittleEndianExplicit

Thickness: 1.25 mm Location: 18.75 mm

P

10/21/15, 1:20:01 PM

Made In OsiriX



Image size: 512 x 512
WL: 350 WW: 2000

A

GT (34 y , 32 y)
Ct Tmj Wo Iv Contrast
2.12 TMJ'S DR DROTAR

R

L

Zoom: 298% Angles L-R: 0°, S-I: -90°

Im: 28/207 S (S -> I) Series: 2

LittleEndianExplicit

Thickness: 1.25 mm Location: 18.12 mm

P

10/21/15, 1:20:01 PM

Made In OsiriX



Image size: 512 x 512
WL: 350 WW: 2000

A

GT (34 y , 32 y)
Ct Tmj Wo Iv Contrast
2.12 TMJ'S DR DROTAR

R

L

Zoom: 298% Angles L-R: 0°, S-I: -90°

Im: 29/207 S (S -> I) Series: 2

LittleEndianExplicit

Thickness: 1.25 mm Location: 17.50 mm

P

10/21/15, 1:20:01 PM

Made In OsiriX



Image size: 512 x 512
WL: 350 WW: 2000

A

GT (34 y , 32 y)
Ct Tmj Wo Iv Contrast
2.12 TMJ'S DR DROTER

R

L

Zoom: 298% Angles L-R: 0°, S-I: -90°

Im: 30/207 S (S -> I) Series: 2

LittleEndianExplicit

Thickness: 1.25 mm Location: 16.88 mm

P

10/21/15, 1:20:01 PM

Made In OsiriX



Image size: 512 x 512
WL: 350 WW: 2000

A

GT (34 y , 32 y)
Ct Tmj Wo Iv Contrast
2.12 TMJ'S DR DROTER

R

L

Zoom: 298% Angles L-R: 0°, S-I: -90°

Im: 31/207 S (S -> I) Series: 2

LittleEndianExplicit

Thickness: 1.25 mm Location: 16.25 mm

P

10/21/15, 1:20:01 PM

Made In OsiriX



Image size: 512 x 512
WL: 350 WW: 2000

A

GT (34 y , 32 y)
Ct Tmj Wo Iv Contrast
2.12 TMJ'S DR DROTER



Zoom: 298% Angles L-R: 0°, S-I: -90°

Im: 32/207 S (S -> I) Series: 2

LittleEndianExplicit

Thickness: 1.25 mm Location: 15.62 mm

P

10/21/15, 1:20:01 PM

Made In OsiriX

Image size: 512 x 512
WL: 350 WW: 2000

A

GT (34 y , 32 y)
Ct Tmj Wo Iv Contrast
2.12 TMJ'S DR DROTER

R

L

Zoom: 298% Angles L-R: 0°, S-I: -90°

Im: 33/207 S (S -> I) Series: 2

LittleEndianExplicit

Thickness: 1.25 mm Location: 15.00 mm

P

10/21/15, 1:20:01 PM

Made In OsiriX



Image size: 512 x 512
WL: 350 WW: 2000

A

GT (34 y , 32 y)
Ct Tmj Wo Iv Contrast
2.12 TMJ'S DR DROTAR

R

L

Zoom: 298% Angles L-R: 0°, S-I: -90°

Im: 34/207 S (S -> I) Series: 2

LittleEndianExplicit

Thickness: 1.25 mm Location: 14.38 mm

P

10/21/15, 1:20:01 PM

Made In OsiriX



Image size: 512 x 512
WL: 350 WW: 2000

A

GT (34 y , 32 y)
Ct Tmj Wo Iv Contrast
2.12 TMJ'S DR DROTER

R

L

Zoom: 298% Angles L-R: 0°, S-I: -90°

Im: 35/207 S (S -> I) Series: 2

LittleEndianExplicit

Thickness: 1.25 mm Location: 13.75 mm

P

10/21/15, 1:20:01 PM

Made In OsiriX



Image size: 512 x 512
WL: 350 WW: 2000

A

GT (34 y , 32 y)
Ct Tmj Wo Iv Contrast
2.12 TMJ'S DR DROTER

R

L

Zoom: 298% Angles L-R: 0°, S-I: -90°

Im: 36/207 S (S -> I) Series: 2

LittleEndianExplicit

Thickness: 1.25 mm Location: 13.12 mm

P

10/21/15, 1:20:01 PM

Made In OsiriX



Image size: 512 x 512
WL: 350 WW: 2000

A

GT (34 y , 32 y)
Ct Tmj Wo Iv Contrast
2.12 TMJ'S DR DROTAR

R

L

Zoom: 298% Angles L-R: 0°, S-I: -90°

Im: 37/207 S (S -> I) Series: 2

LittleEndianExplicit

Thickness: 1.25 mm Location: 12.50 mm

P

10/21/15, 1:20:01 PM

Made In OsiriX



Image size: 512 x 512
WL: 350 WW: 2000

A

GT (34 y , 32 y)
Ct Tmj Wo Iv Contrast
2.12 TMJ'S DR DROTER

R

L

Zoom: 298% Angles L-R: 0°, S-I: -90°

Im: 38/207 S (S -> I) Series: 2

LittleEndianExplicit

Thickness: 1.25 mm Location: 11.88 mm

P

10/21/15, 1:20:01 PM

Made In OsiriX



Image size: 512 x 512
WL: 350 WW: 2000

A

GT (34 y , 32 y)
Ct Tmj Wo Iv Contrast
2.12 TMJ'S DR DROTAR

R

L

Zoom: 298% Angles L-R: 0°, S-I: -90°

Im: 39/207 S (S -> I) Series: 2

LittleEndianExplicit

Thickness: 1.25 mm Location: 11.25 mm

P

10/21/15, 1:20:01 PM

Made In OsiriX

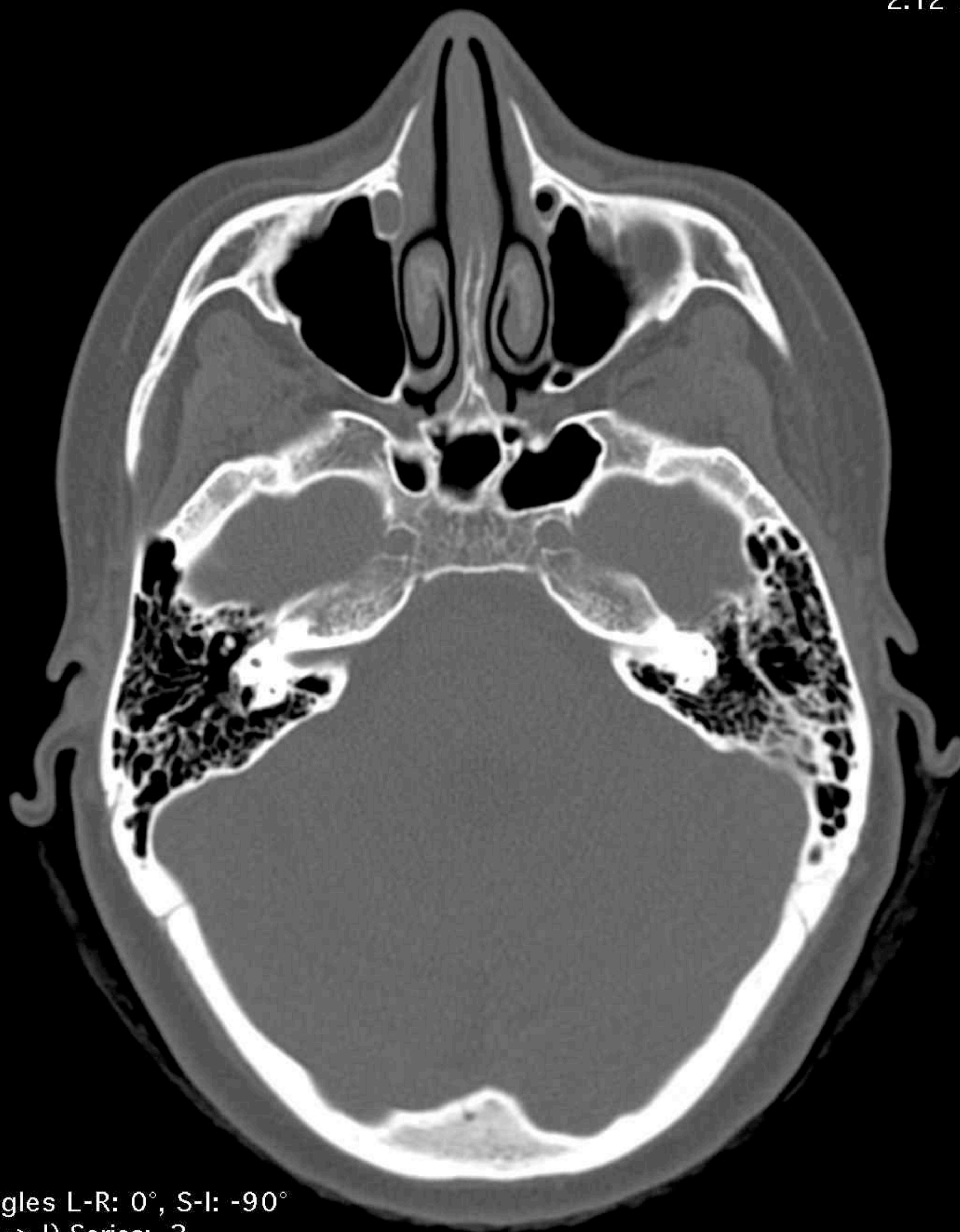

Image size: 512 x 512
WL: 350 WW: 2000

A

GT (34 y , 32 y)
Ct Tmj Wo Iv Contrast
2.12 TMJ'S DR DROTER

R

L

Zoom: 298% Angles L-R: 0°, S-I: -90°

Im: 40/207 S (S -> I) Series: 2

LittleEndianExplicit

Thickness: 1.25 mm Location: 10.62 mm

P

10/21/15, 1:20:01 PM

Made In OsiriX

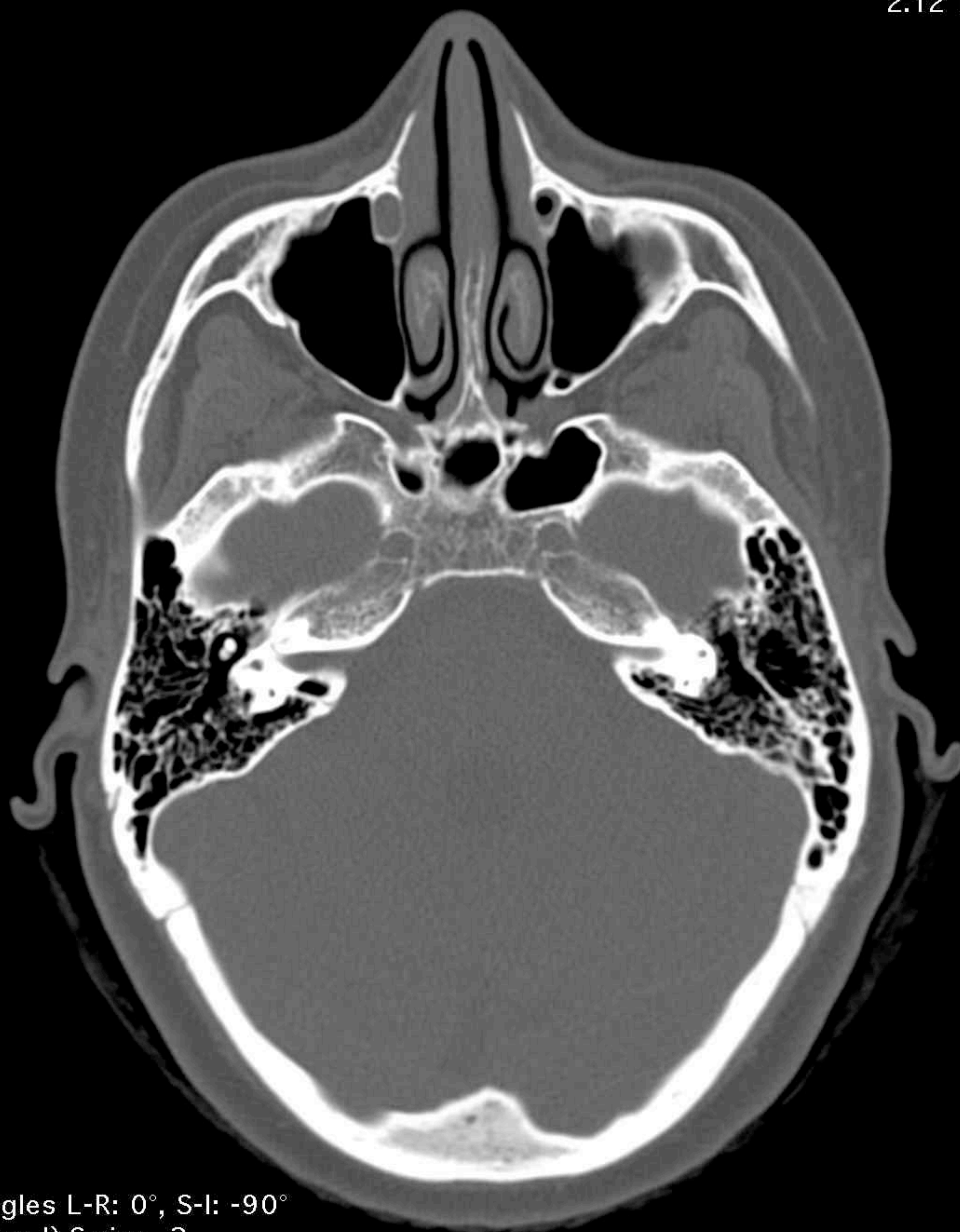

Image size: 512 x 512
WL: 350 WW: 2000

A

GT (34 y , 32 y)
Ct Tmj Wo Iv Contrast
2.12 TMJ'S DR DROTAR

R

L

Zoom: 298% Angles L-R: 0°, S-I: -90°

Im: 41/207 S (S -> I) Series: 2

LittleEndianExplicit

Thickness: 1.25 mm Location: 10.00 mm

P

10/21/15, 1:20:01 PM

Made In OsiriX

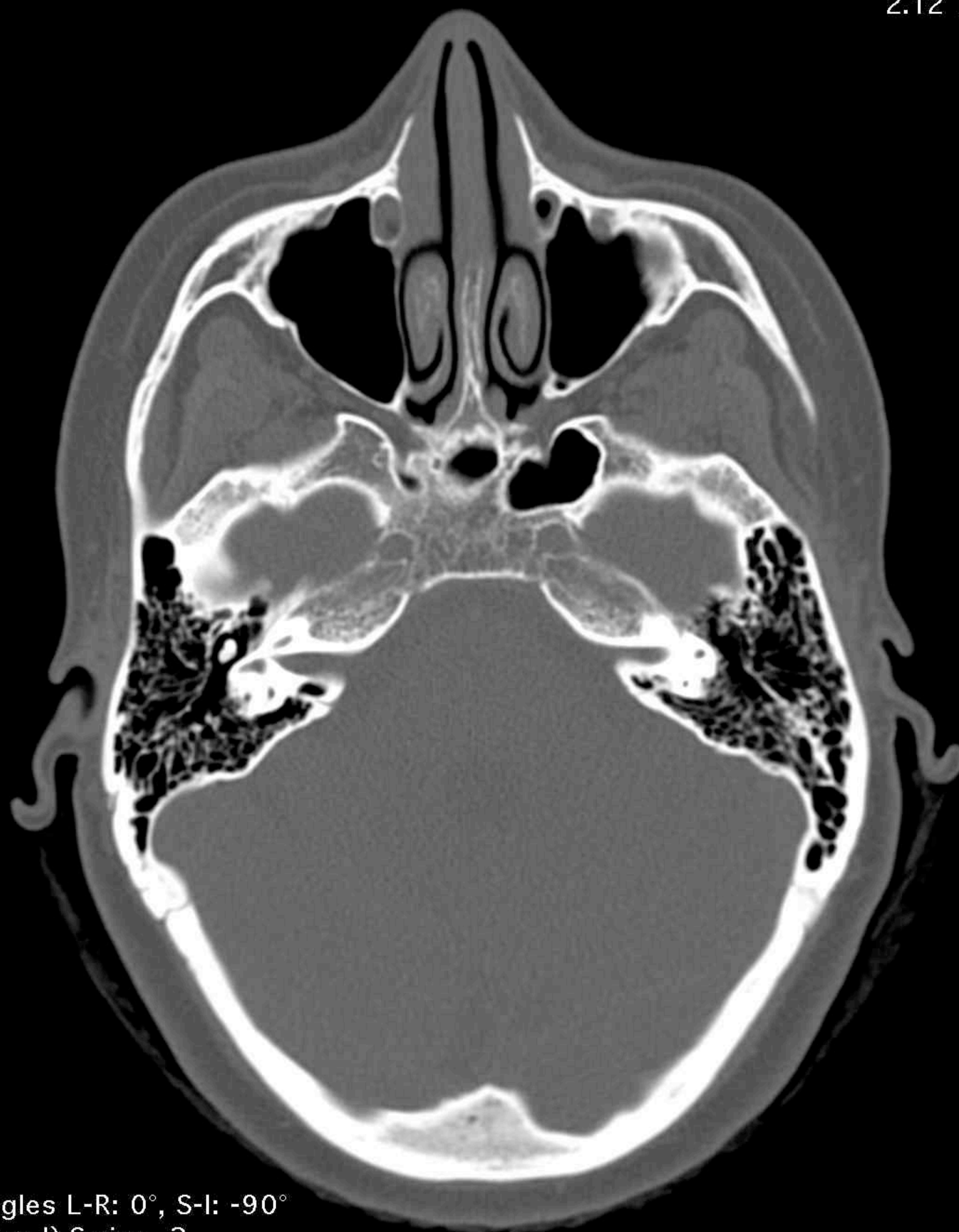

Image size: 512 x 512
WL: 350 WW: 2000

A

GT (34 y , 32 y)
Ct Tmj Wo Iv Contrast
2.12 TMJ'S DR DROTER

R

L

Zoom: 298% Angles L-R: 0°, S-I: -90°
Im: 42/207 S (S -> I) Series: 2
LittleEndianExplicit
Thickness: 1.25 mm Location: 9.38 mm

P

10/21/15, 1:20:01 PM
Made In OsiriX

Image size: 512 x 512
WL: 350 WW: 2000

A

GT (34 y , 32 y)
Ct Tmj Wo Iv Contrast
2.12 TMJ'S DR DROTAR

R

L

Zoom: 298% Angles L-R: 0°, S-I: -90°

Im: 43/207 S (S -> I) Series: 2

LittleEndianExplicit

Thickness: 1.25 mm Location: 8.75 mm

P

10/21/15, 1:20:01 PM

Made In OsiriX



Image size: 512 x 512
WL: 350 WW: 2000

A

GT (34 y , 32 y)
Ct Tmj Wo Iv Contrast
2.12 TMJ'S DR DROTAR

R

L

Zoom: 298% Angles L-R: 0°, S-I: -90°
Im: 44/207 S (S -> I) Series: 2
LittleEndianExplicit
Thickness: 1.25 mm Location: 8.12 mm

P

10/21/15, 1:20:01 PM
Made In OsiriX

Image size: 512 x 512
WL: 350 WW: 2000

A

GT (34 y , 32 y)
Ct Tmj Wo Iv Contrast
2.12 TMJ'S DR DROTER

R

L

Zoom: 298% Angles L-R: 0°, S-I: -90°

Im: 45/207 S (S -> I) Series: 2

LittleEndianExplicit

Thickness: 1.25 mm Location: 7.50 mm

P

10/21/15, 1:20:01 PM

Made In OsiriX



Image size: 512 x 512
WL: 350 WW: 2000

A

GT (34 y , 32 y)
Ct Tmj Wo Iv Contrast
2.12 TMJ'S DR DROTAR

R

L

Zoom: 298% Angles L-R: 0°, S-I: -90°
Im: 46/207 S (S -> I) Series: 2
LittleEndianExplicit
Thickness: 1.25 mm Location: 6.88 mm

P

10/21/15, 1:20:01 PM
Made In OsiriX

Image size: 512 x 512
WL: 350 WW: 2000

A

GT (34 y , 32 y)
Ct Tmj Wo Iv Contrast
2.12 TMJ'S DR DROTAR

R

L

Zoom: 298% Angles L-R: 0°, S-I: -90°

Im: 47/207 S (S -> I) Series: 2

LittleEndianExplicit

Thickness: 1.25 mm Location: 6.25 mm

P

10/21/15, 1:20:01 PM

Made In OsiriX

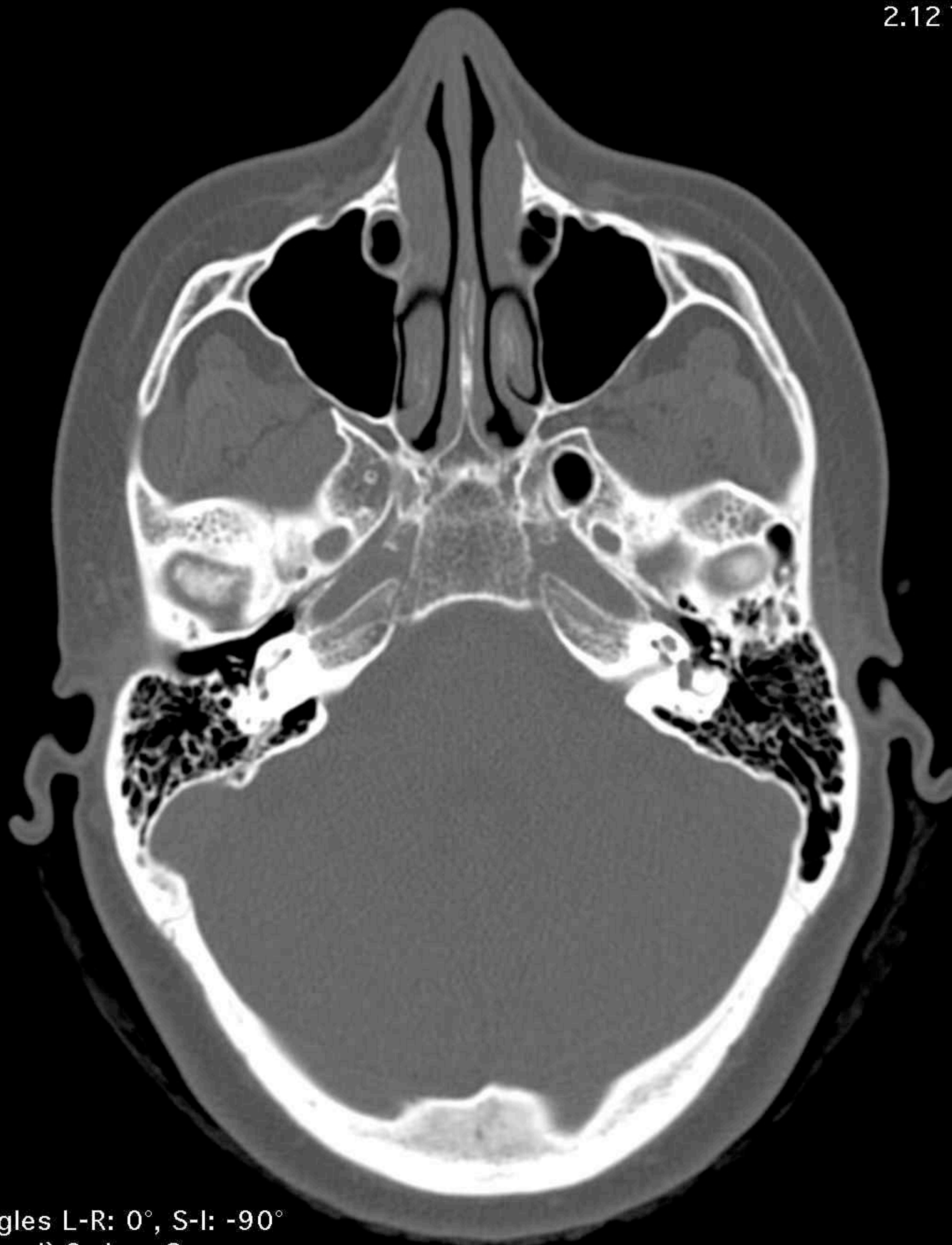

Image size: 512 x 512
WL: 350 WW: 2000

A

GT (34 y , 32 y)
Ct Tmj Wo Iv Contrast
2.12 TMJ'S DR DROTAR

R

L

Zoom: 298% Angles L-R: 0°, S-I: -90°
Im: 48/207 S (S -> I) Series: 2
LittleEndianExplicit
Thickness: 1.25 mm Location: 5.62 mm

P

10/21/15, 1:20:01 PM
Made In OsiriX

Image size: 512 x 512
WL: 350 WW: 2000

A

GT (34 y , 32 y)
Ct Tmj Wo Iv Contrast
2.12 TMJ'S DR DROTAR

R

L

Zoom: 298% Angles L-R: 0°, S-I: -90°

Im: 49/207 S (S -> I) Series: 2

LittleEndianExplicit

Thickness: 1.25 mm Location: 5.00 mm

P

10/21/15, 1:20:01 PM

Made In OsiriX

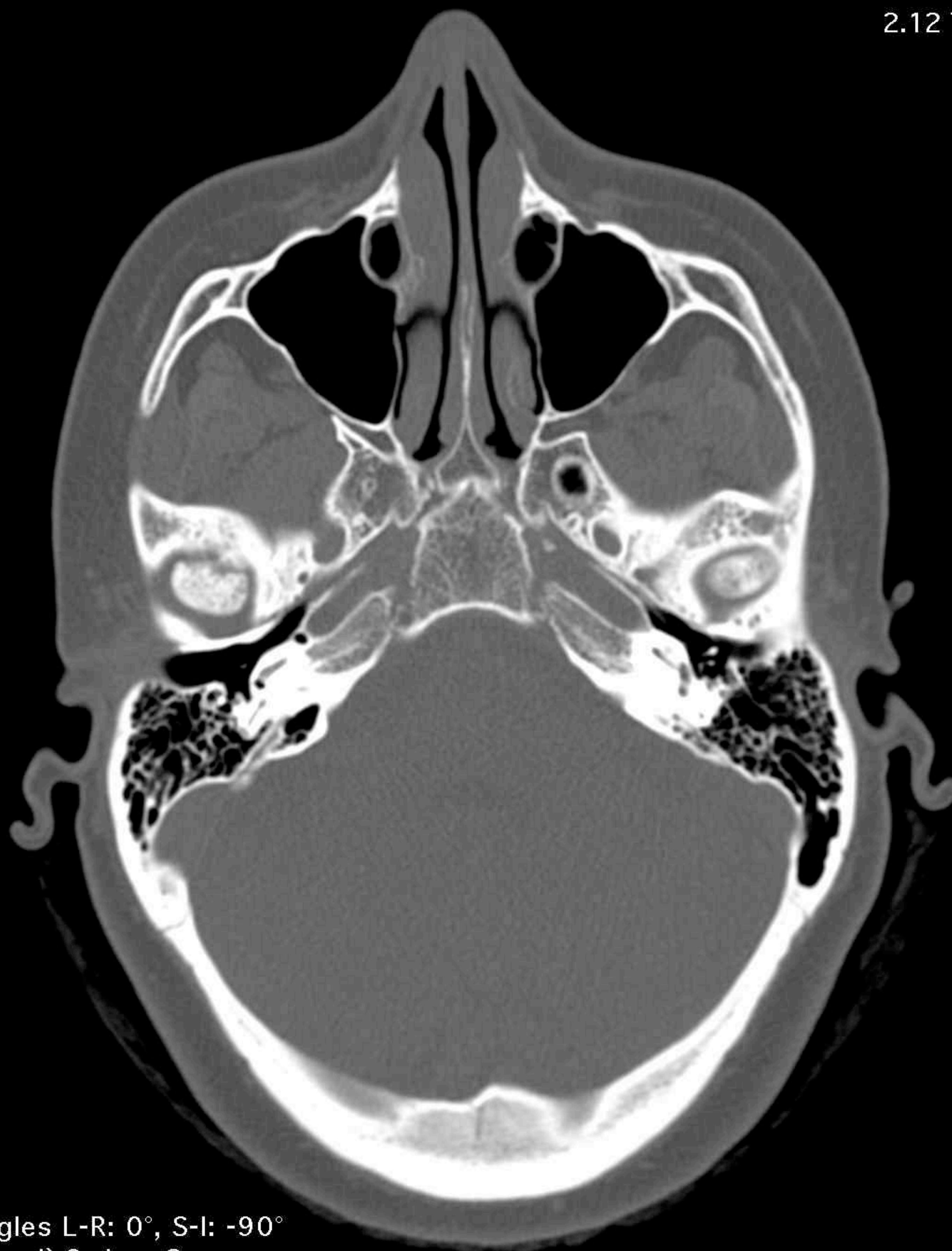

Image size: 512 x 512
WL: 350 WW: 2000

A

GT (34 y , 32 y)
Ct Tmj Wo Iv Contrast
2.12 TMJ'S DR DROTAR

R

L

Zoom: 298% Angles L-R: 0°, S-I: -90°
Im: 50/207 S (S -> I) Series: 2
LittleEndianExplicit
Thickness: 1.25 mm Location: 4.38 mm

P

10/21/15, 1:20:01 PM
Made In OsiriX

Image size: 512 x 512
WL: 350 WW: 2000

A

GT (34 y , 32 y)
Ct Tmj Wo Iv Contrast
2.12 TMJ'S DR DROTAR

R

L

Zoom: 298% Angles L-R: 0°, S-I: -90°
Im: 51/207 S (S -> I) Series: 2
LittleEndianExplicit
Thickness: 1.25 mm Location: 3.75 mm

P

10/21/15, 1:20:01 PM
Made In OsiriX

Image size: 512 x 512
WL: 350 WW: 2000

A

GT (34 y , 32 y)
Ct Tmj Wo Iv Contrast
2.12 TMJ'S DR DROTAR

R

L

Zoom: 298% Angles L-R: 0°, S-I: -90°
Im: 52/207 S (S -> I) Series: 2
LittleEndianExplicit
Thickness: 1.25 mm Location: 3.12 mm

P

10/21/15, 1:20:01 PM
Made In OsiriX



Image size: 512 x 512
WL: 350 WW: 2000

A

GT (34 y , 32 y)
Ct Tmj Wo Iv Contrast
2.12 TMJ'S DR DROTER

R

L

Zoom: 298% Angles L-R: 0°, S-I: -90°
Im: 54/207 S (S -> I) Series: 2
LittleEndianExplicit
Thickness: 1.25 mm Location: 1.88 mm

P

10/21/15, 1:20:01 PM
Made In OsiriX

Image size: 512 x 512
WL: 350 WW: 2000

A

GT (34 y , 32 y)
Ct Tmj Wo Iv Contrast
2.12 TMJ'S DR DROTER

R

L

Zoom: 298% Angles L-R: 0°, S-I: -90°
Im: 55/207 S (S -> I) Series: 2
LittleEndianExplicit
Thickness: 1.25 mm Location: 1.25 mm

P

10/21/15, 1:20:01 PM
Made In OsiriX

Image size: 512 x 512
WL: 350 WW: 2000

A

GT (34 y , 32 y)
Ct Tmj Wo Iv Contrast
2.12 TMJ'S DR DROTER

R

L

Zoom: 298% Angles L-R: 0°, S-I: -90°
Im: 56/207 S (S -> I) Series: 2
LittleEndianExplicit
Thickness: 1.25 mm Location: 0.62 mm

P

10/21/15, 1:20:01 PM
Made In OsiriX

Image size: 512 x 512
WL: 350 WW: 2000

A

GT (34 y , 32 y)
Ct Tmj Wo Iv Contrast
2.12 TMJ'S DR DROTER



Zoom: 298% Angles L-R: 0°, S-I: -90°
Im: 57/207 S (S -> I) Series: 2
LittleEndianExplicit
Position: HFS

10/21/15, 1:20:01 PM
Made In OsiriX

Image size: 512 x 512
WL: 350 WW: 2000

A

GT (34 y , 32 y)
Ct Tmj Wo Iv Contrast
2.12 TMJ'S DR DROTAR

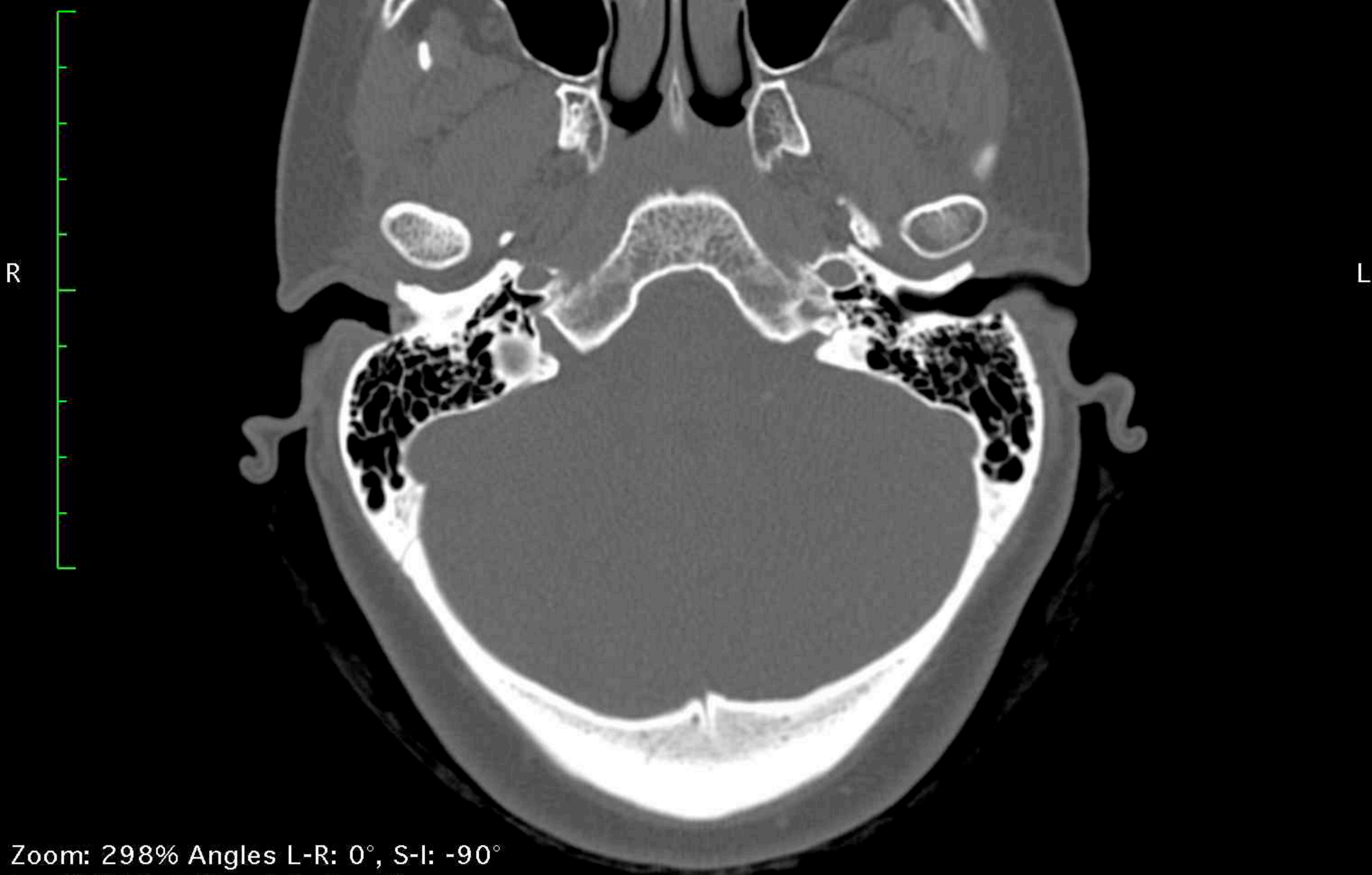

Zoom: 298% Angles L-R: 0°, S-I: -90°

Im: 58/207 S (S -> I) Series: 2

LittleEndianExplicit

Thickness: 1.25 mm Location: -0.62 mm

P

10/21/15, 1:20:01 PM

Made In OsiriX

Image size: 512 x 512
WL: 350 WW: 2000

A

GT (34 y , 32 y)
Ct Tmj Wo Iv Contrast
2.12 TMJ'S DR DROTAR

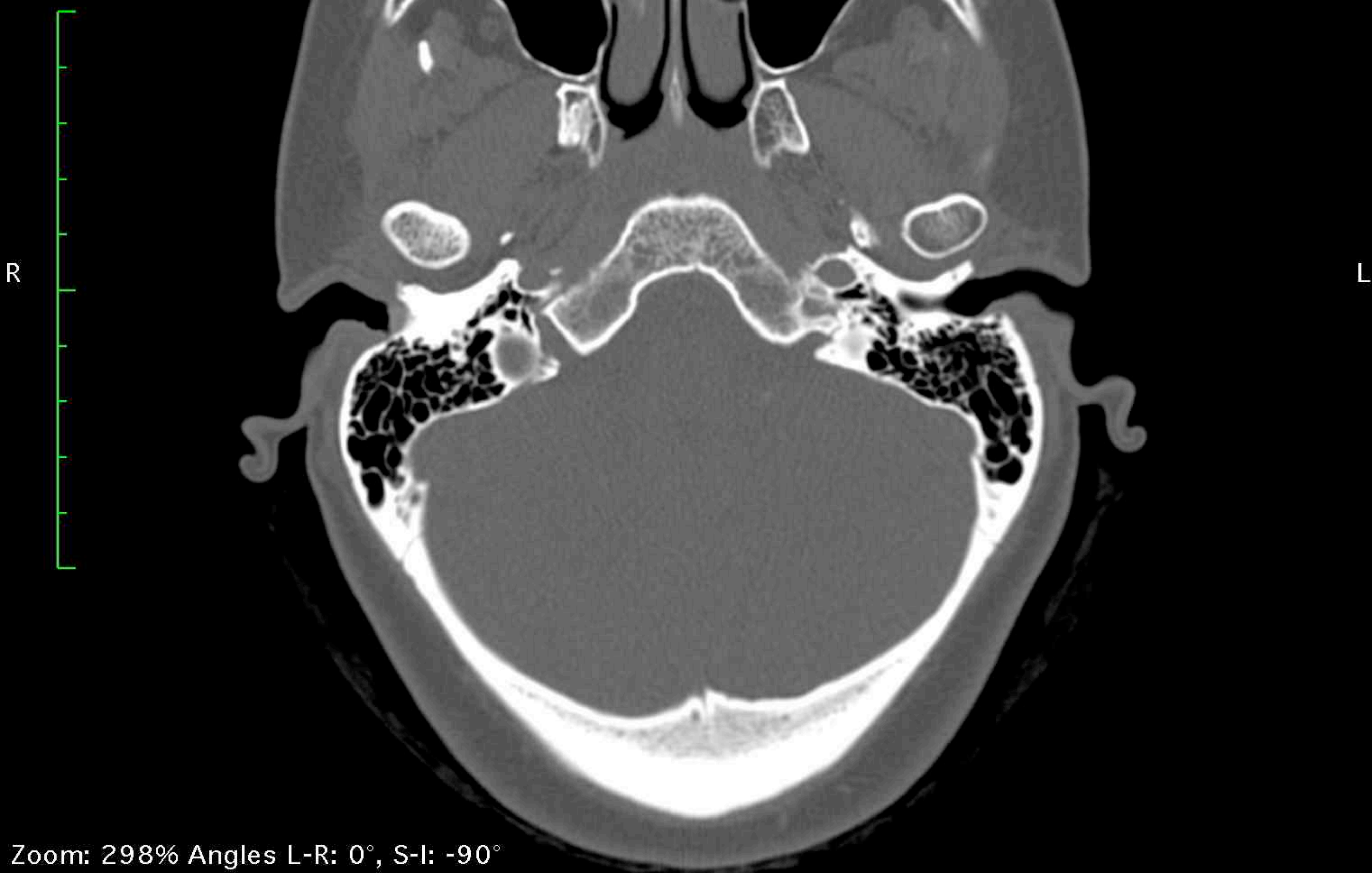

Zoom: 298% Angles L-R: 0°, S-I: -90°

Im: 59/207 S (S -> I) Series: 2

LittleEndianExplicit

Thickness: 1.25 mm Location: -1.25 mm

P

10/21/15, 1:20:01 PM

Made In OsiriX

Image size: 512 x 512
WL: 350 WW: 2000

A

GT (34 y , 32 y)
Ct Tmj Wo Iv Contrast
2.12 TMJ'S DR DROTER

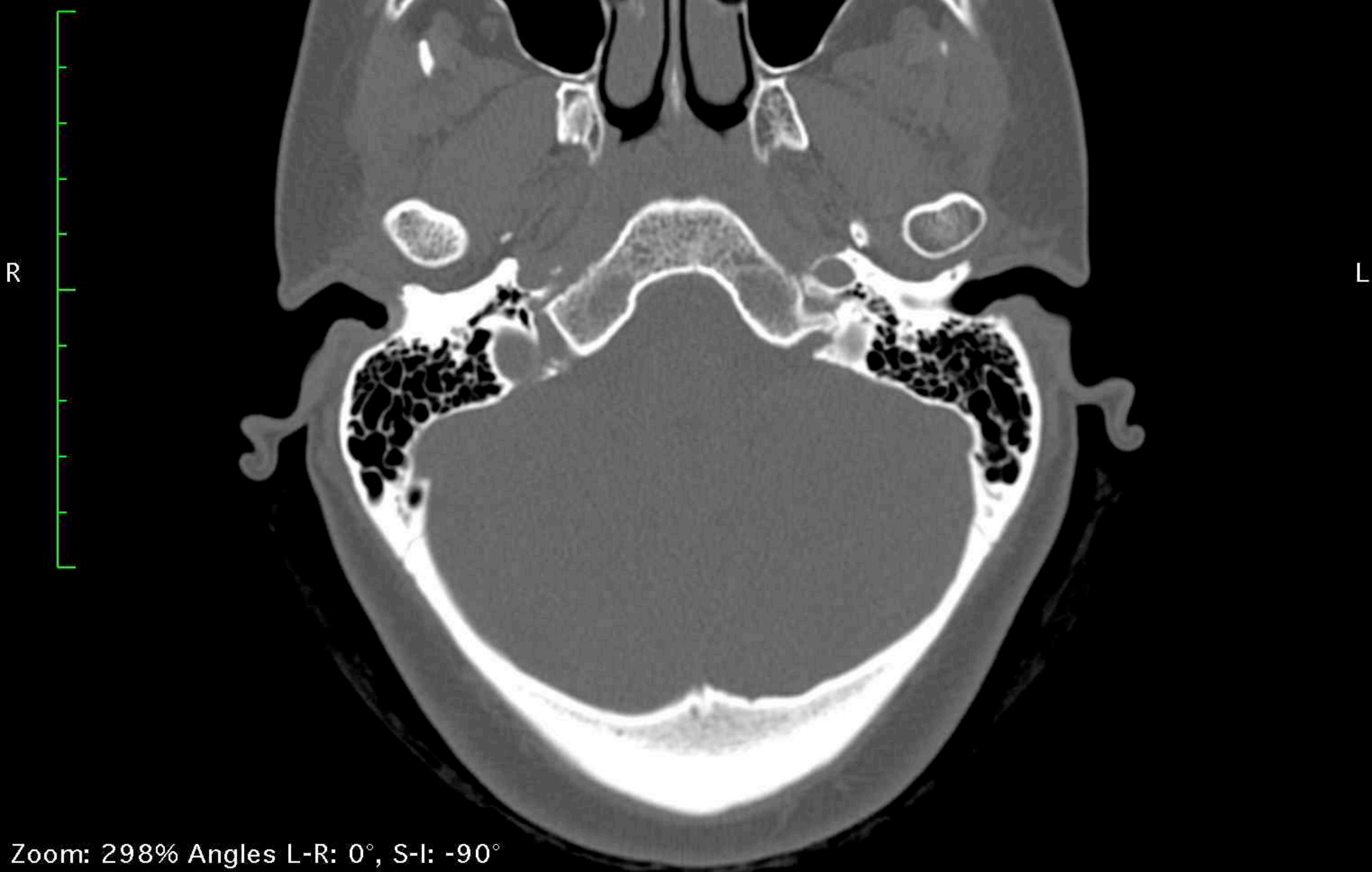

Zoom: 298% Angles L-R: 0°, S-I: -90°

Im: 60/207 S (S -> I) Series: 2

LittleEndianExplicit

Thickness: 1.25 mm Location: -1.88 mm

P

10/21/15, 1:20:01 PM

Made In OsiriX

Image size: 512 x 512
WL: 350 WW: 2000

A

GT (34 y , 32 y)
Ct Tmj Wo Iv Contrast
2.12 TMJ'S DR DROTER

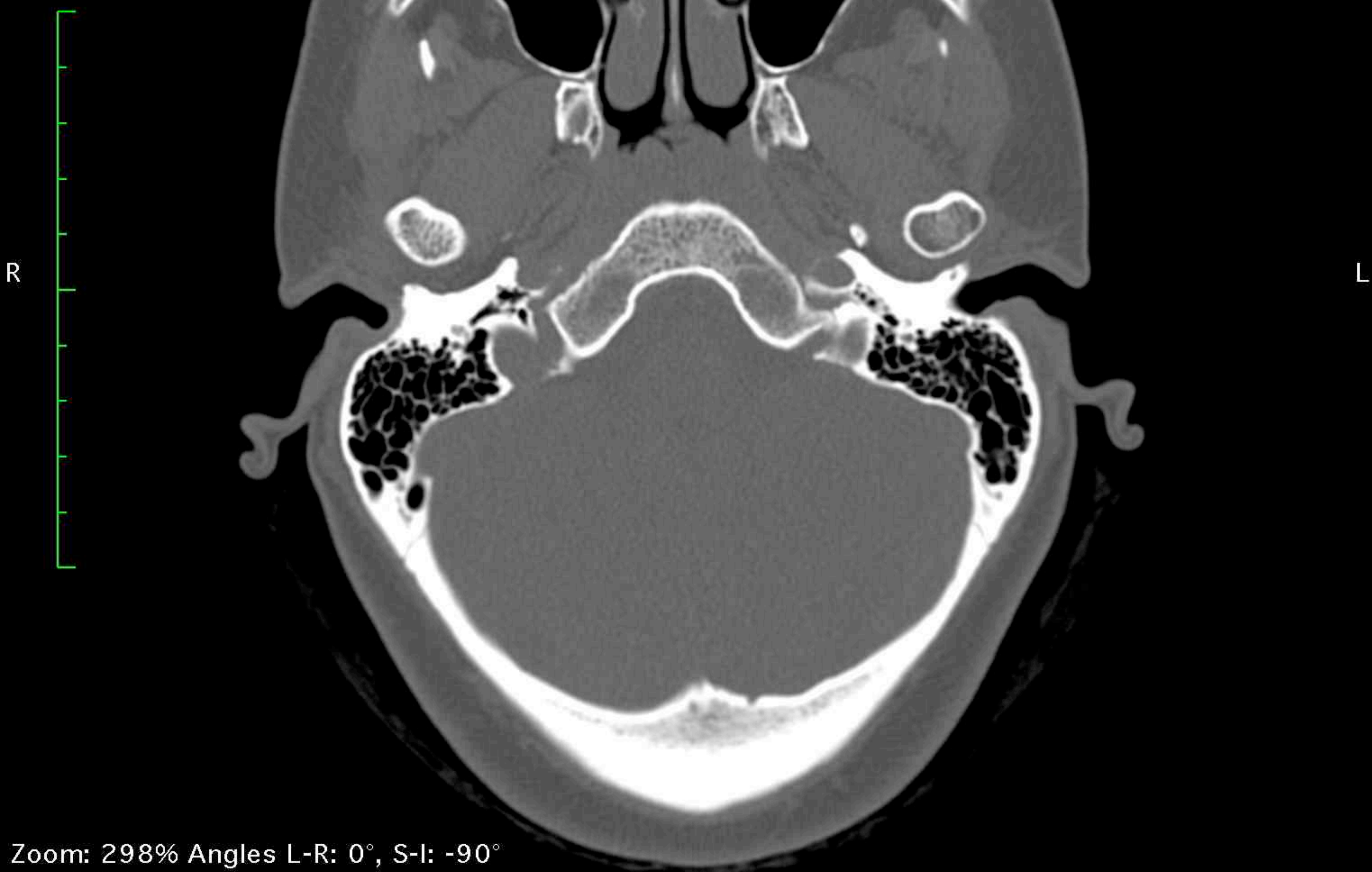

Zoom: 298% Angles L-R: 0°, S-I: -90°

Im: 61/207 S (S -> I) Series: 2

LittleEndianExplicit

Thickness: 1.25 mm Location: -2.50 mm

P

10/21/15, 1:20:01 PM

Made In OsiriX

Image size: 512 x 512
WL: 350 WW: 2000

A

GT (34 y , 32 y)
Ct Tmj Wo Iv Contrast
2.12 TMJ'S DR DROTER

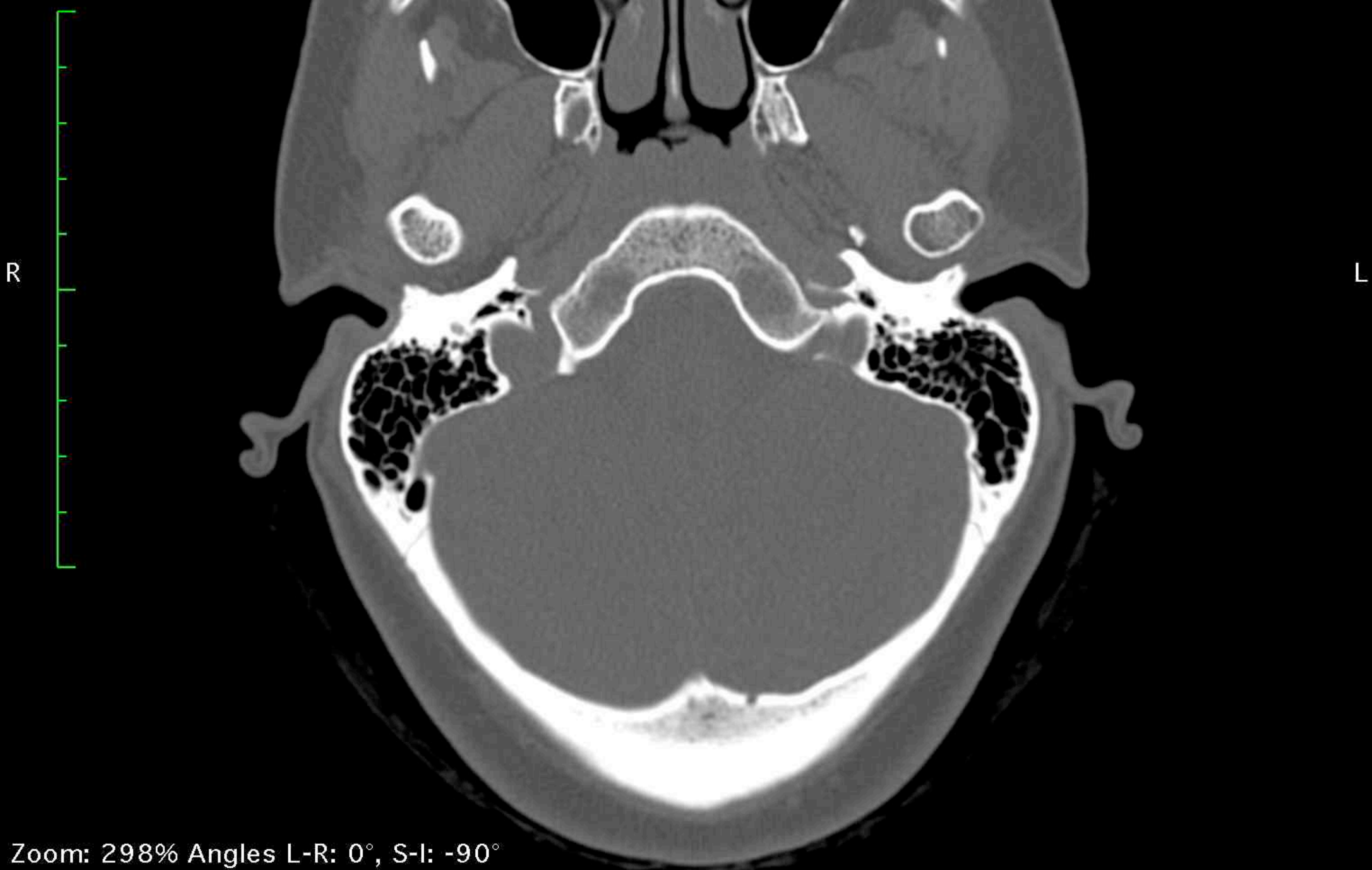

Zoom: 298% Angles L-R: 0°, S-I: -90°
Im: 62/207 S (S -> I) Series: 2
LittleEndianExplicit
Thickness: 1.25 mm Location: -3.12 mm

P

10/21/15, 1:20:01 PM
Made In OsiriX

Image size: 512 x 512
WL: 350 WW: 2000

A

GT (34 y , 32 y)
Ct Tmj Wo Iv Contrast
2.12 TMJ'S DR DROTER

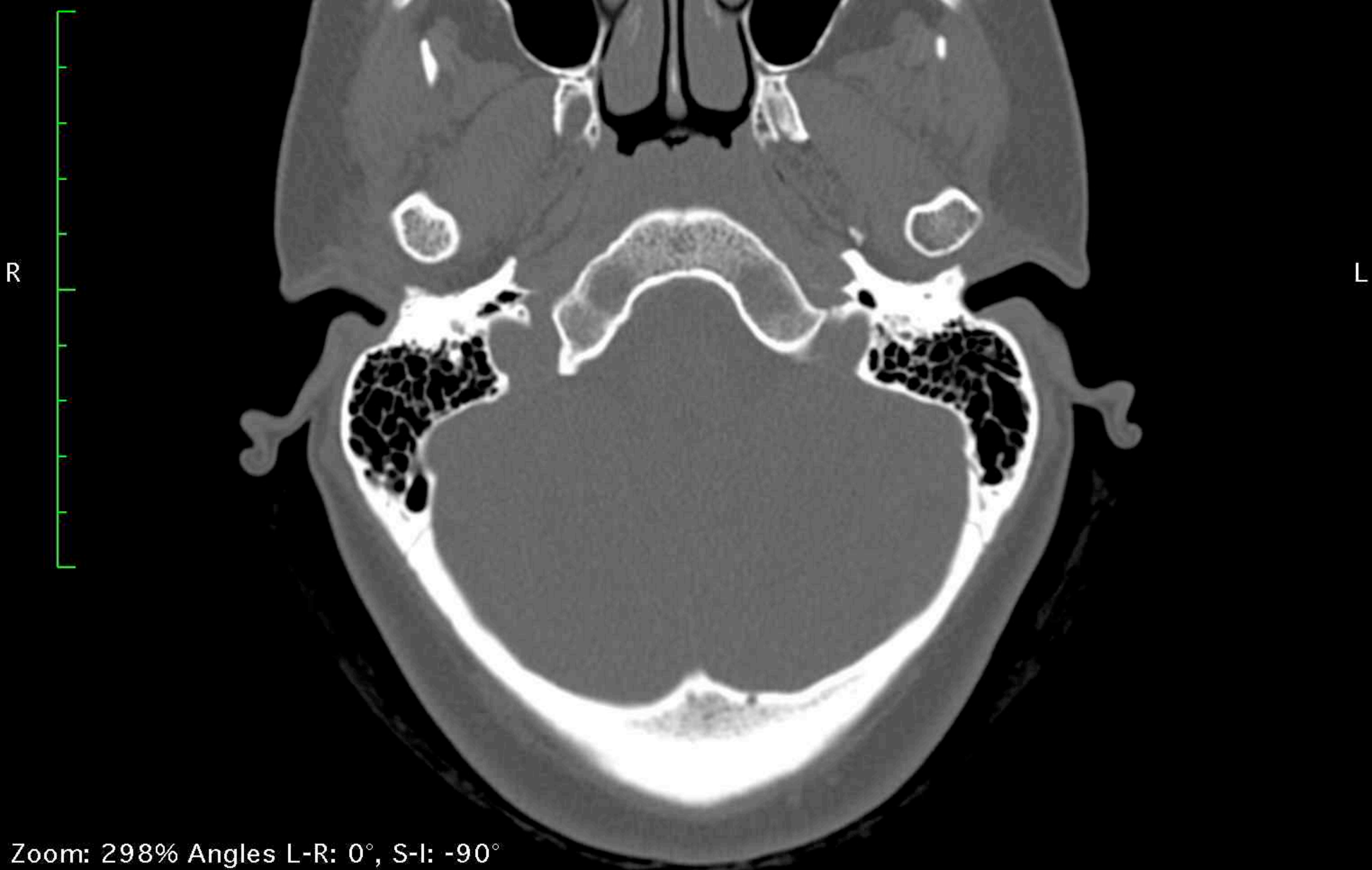

Zoom: 298% Angles L-R: 0°, S-I: -90°

Im: 63/207 S (S -> I) Series: 2

LittleEndianExplicit

Thickness: 1.25 mm Location: -3.75 mm

P

10/21/15, 1:20:01 PM

Made In OsiriX

Image size: 512 x 512
WL: 350 WW: 2000

A

GT (34 y , 32 y)
Ct Tmj Wo Iv Contrast
2.12 TMJ'S DR DROTER

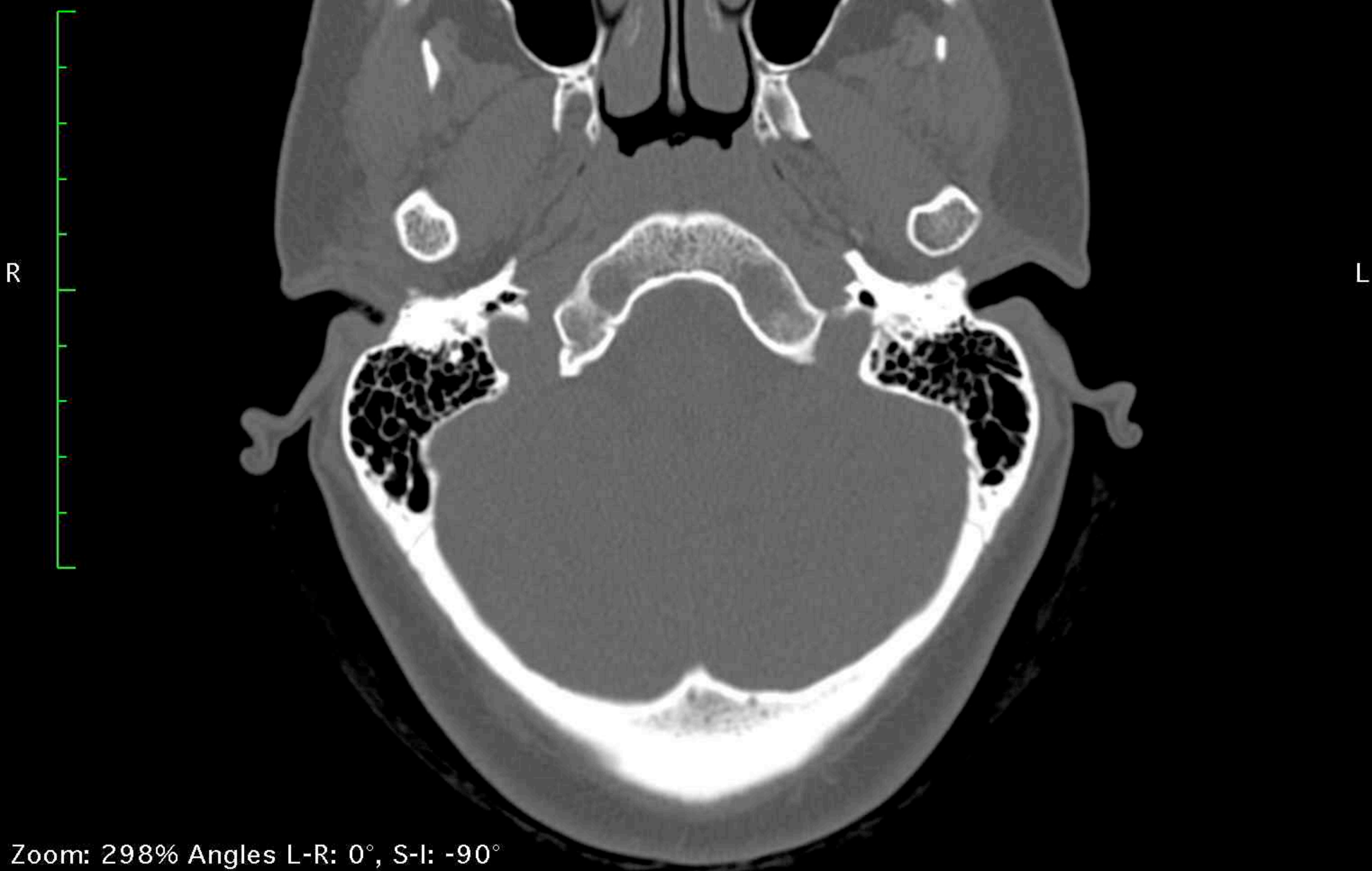

Zoom: 298% Angles L-R: 0°, S-I: -90°

Im: 64/207 S (S -> I) Series: 2

LittleEndianExplicit

Thickness: 1.25 mm Location: -4.38 mm

P

10/21/15, 1:20:01 PM

Made In OsiriX

Image size: 512 x 512
WL: 350 WW: 2000

A

GT (34 y , 32 y)
Ct Tmj Wo Iv Contrast
2.12 TMJ'S DR DROTAR

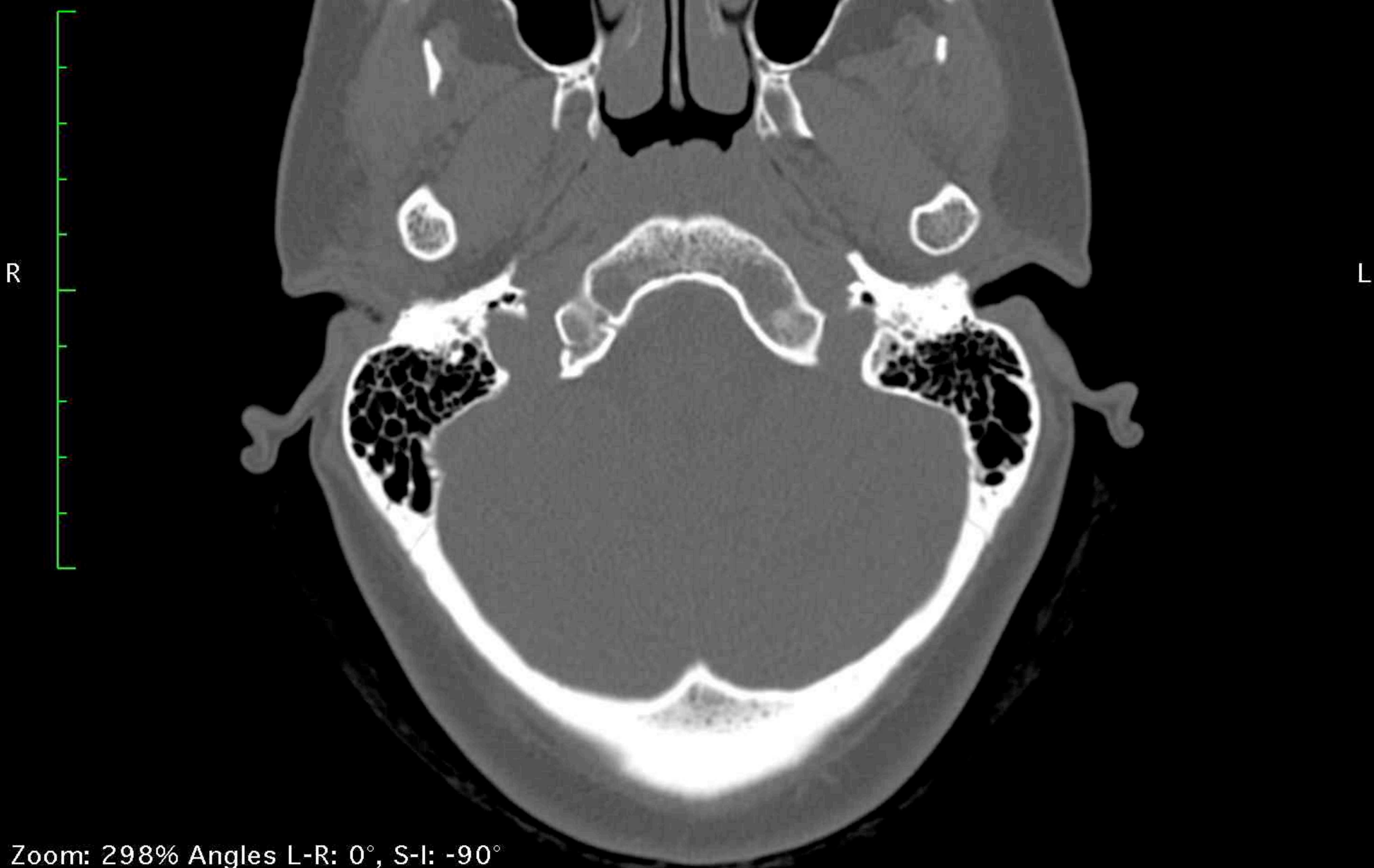

Zoom: 298% Angles L-R: 0°, S-I: -90°

Im: 65/207 S (S -> I) Series: 2

LittleEndianExplicit

Thickness: 1.25 mm Location: -5.00 mm

P

10/21/15, 1:20:01 PM

Made In OsiriX

Image size: 512 x 512
WL: 350 WW: 2000

A

GT (34 y , 32 y)
Ct Tmj Wo Iv Contrast
2.12 TMJ'S DR DROTAR

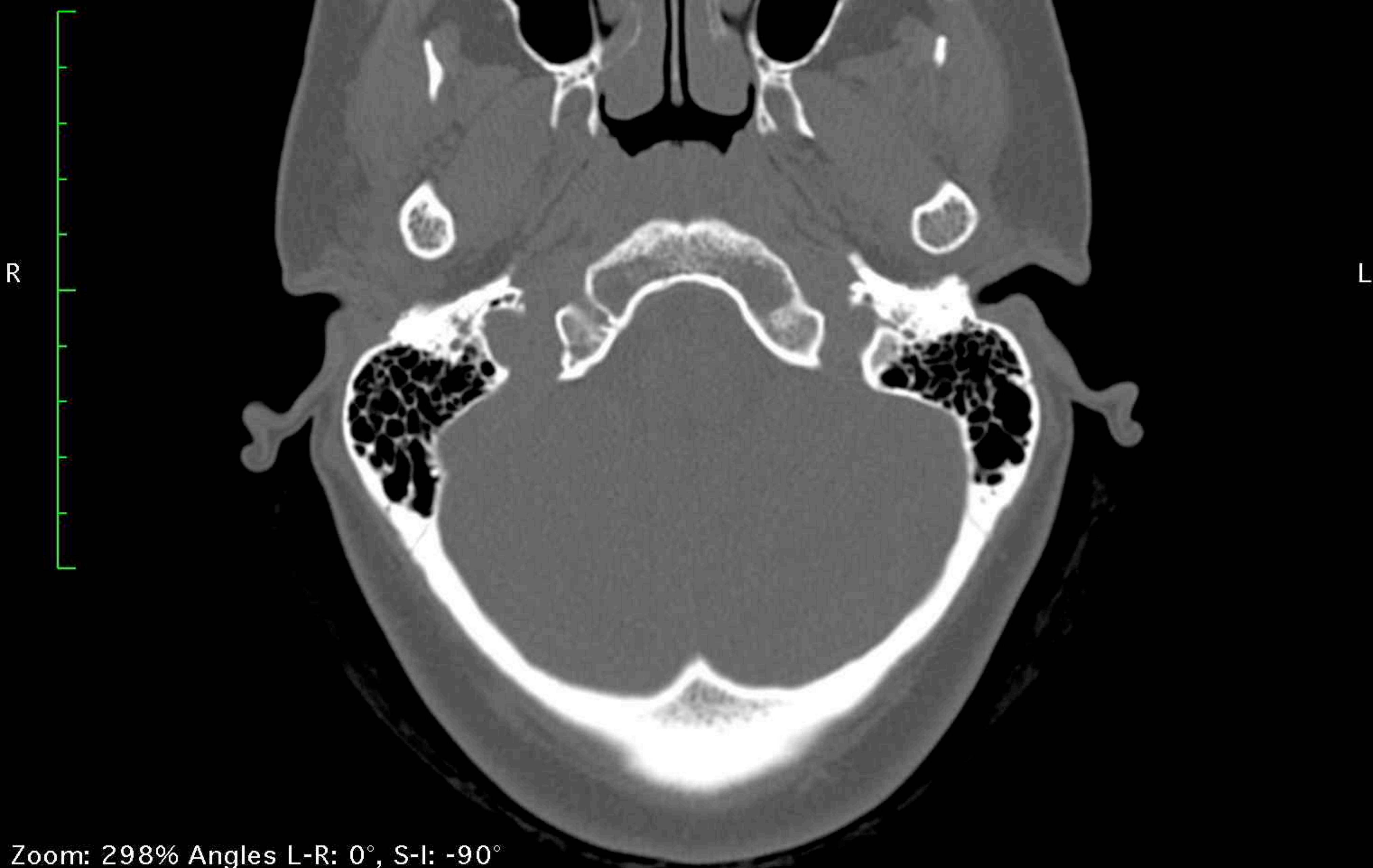

Zoom: 298% Angles L-R: 0°, S-I: -90°

Im: 66/207 S (S -> I) Series: 2

LittleEndianExplicit

Thickness: 1.25 mm Location: -5.62 mm

P

10/21/15, 1:20:01 PM

Made In OsiriX

Image size: 512 x 512
WL: 350 WW: 2000

A

GT (34 y , 32 y)
Ct Tmj Wo Iv Contrast
2.12 TMJ'S DR DROTER

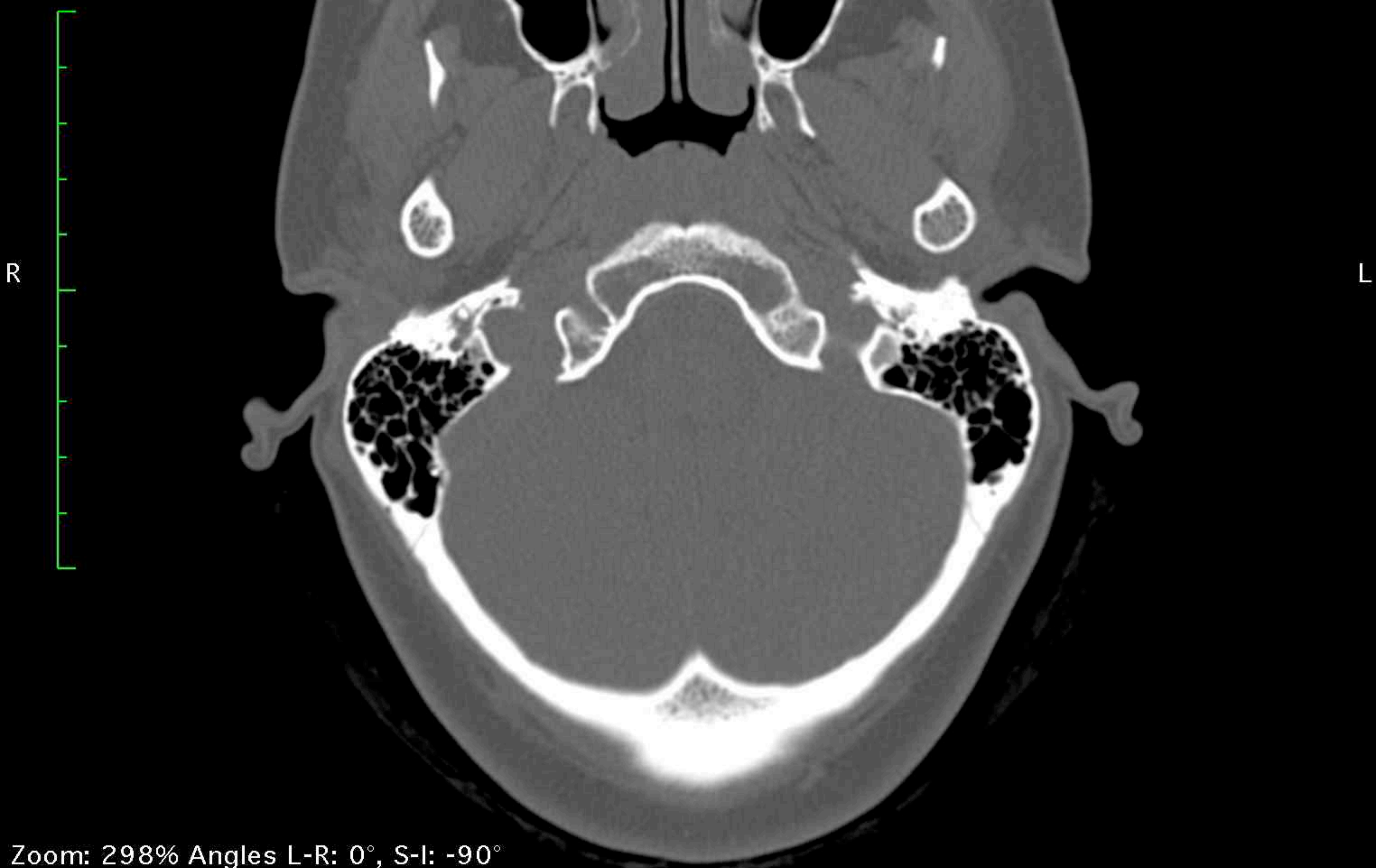

Zoom: 298% Angles L-R: 0°, S-I: -90°

Im: 67/207 S (S -> I) Series: 2

LittleEndianExplicit

Thickness: 1.25 mm Location: -6.25 mm

P

10/21/15, 1:20:01 PM

Made In OsiriX

Image size: 512 x 512
WL: 350 WW: 2000

A

GT (34 y , 32 y)
Ct Tmj Wo Iv Contrast
2.12 TMJ'S DR DROTER

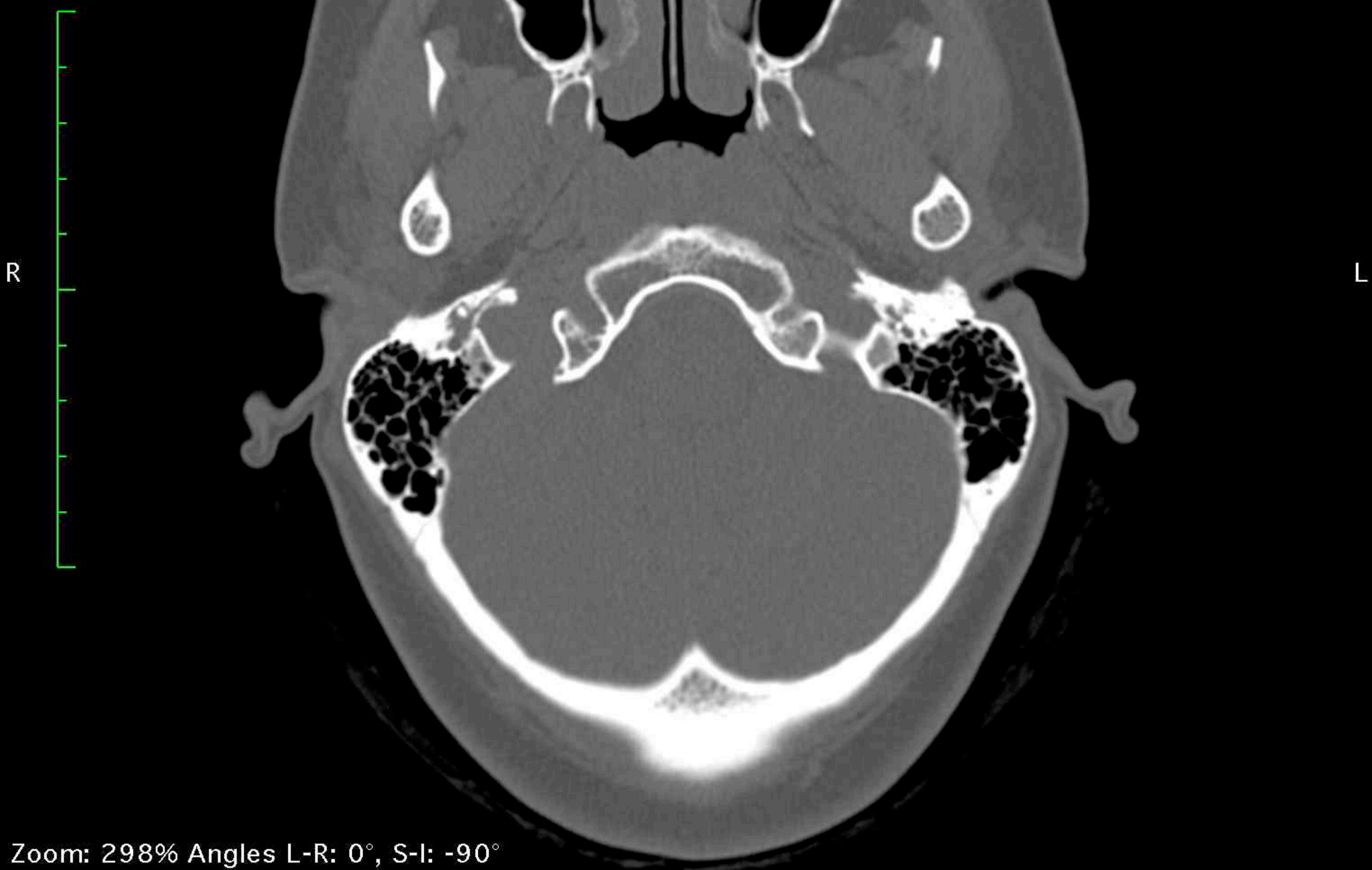

Zoom: 298% Angles L-R: 0°, S-I: -90°
Im: 68/207 S (S -> I) Series: 2
LittleEndianExplicit
Thickness: 1.25 mm Location: -6.88 mm

P

10/21/15, 1:20:01 PM
Made In OsiriX

Image size: 512 x 512
WL: 350 WW: 2000

A

GT (34 y , 32 y)
Ct Tmj Wo Iv Contrast
2.12 TMJ'S DR DROTER

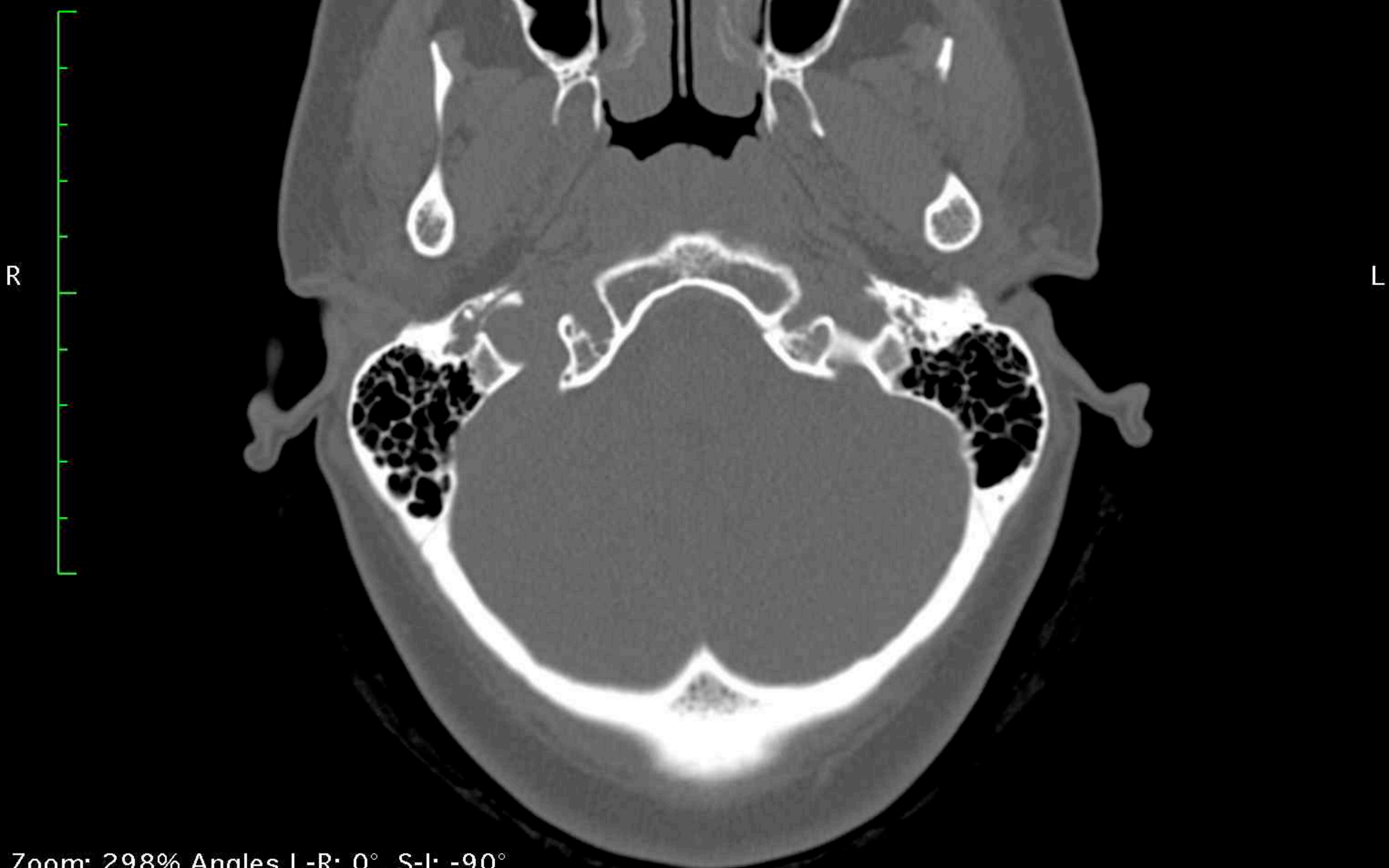

Zoom: 298% Angles L-R: 0°, S-I: -90°
Im: 69/207 S (S -> I) Series: 2
LittleEndianExplicit
Thickness: 1.25 mm Location: -7.50 mm

10/21/15, 1:20:01 PM
Made In OsiriX

Image size: 512 x 512
WL: 350 WW: 2000

A

GT (34 y , 32 y)
Ct Tmj Wo Iv Contrast
2.12 TMJ'S DR DROTER

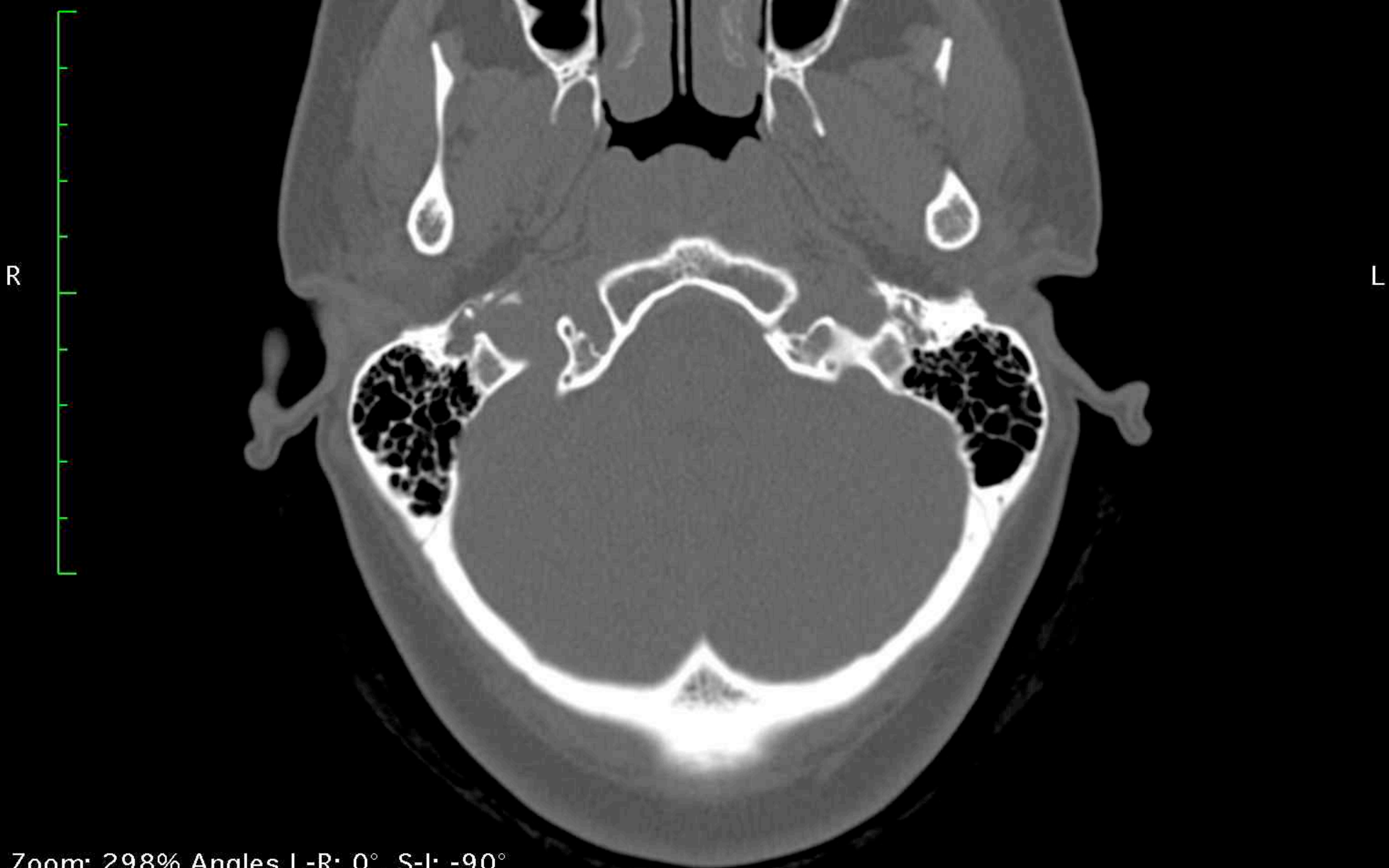

Zoom: 298% Angles L-R: 0°, S-I: -90°
Im: 70/207 S (S -> I) Series: 2
LittleEndianExplicit
Thickness: 1.25 mm Location: -8.12 mm

P

10/21/15, 1:20:01 PM
Made In OsiriX

Image size: 512 x 512
WL: 350 WW: 2000

A

GT (34 y , 32 y)
Ct Tmj Wo Iv Contrast
2.12 TMJ'S DR DROTER

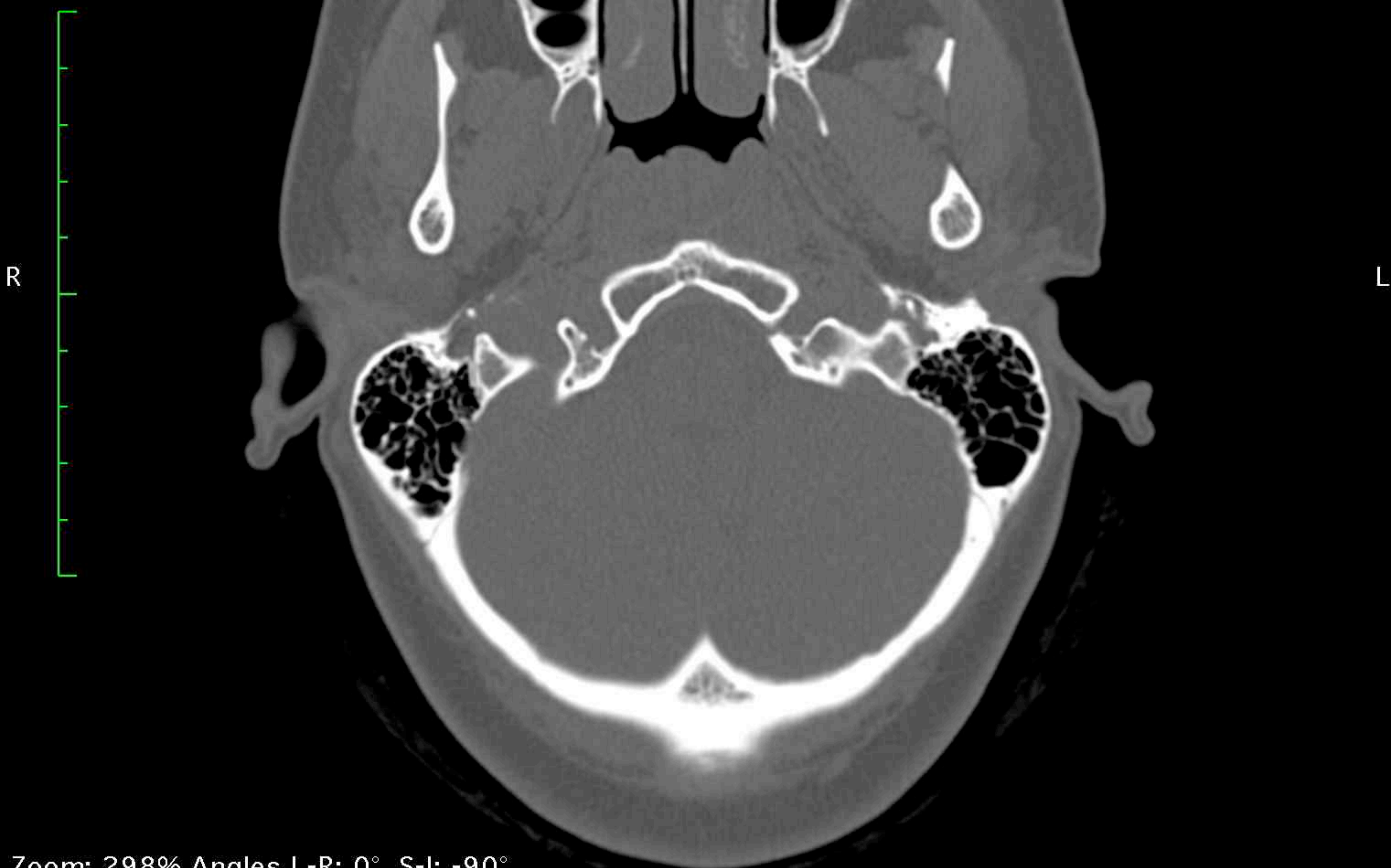

Zoom: 298% Angles L-R: 0°, S-I: -90°

Im: 71/207 S (S -> I) Series: 2

LittleEndianExplicit

Thickness: 1.25 mm Location: -8.75 mm

P

10/21/15, 1:20:01 PM

Made In OsiriX

Image size: 512 x 512
WL: 350 WW: 2000

A

GT (34 y , 32 y)
Ct Tmj Wo Iv Contrast
2.12 TMJ'S DR DROTER

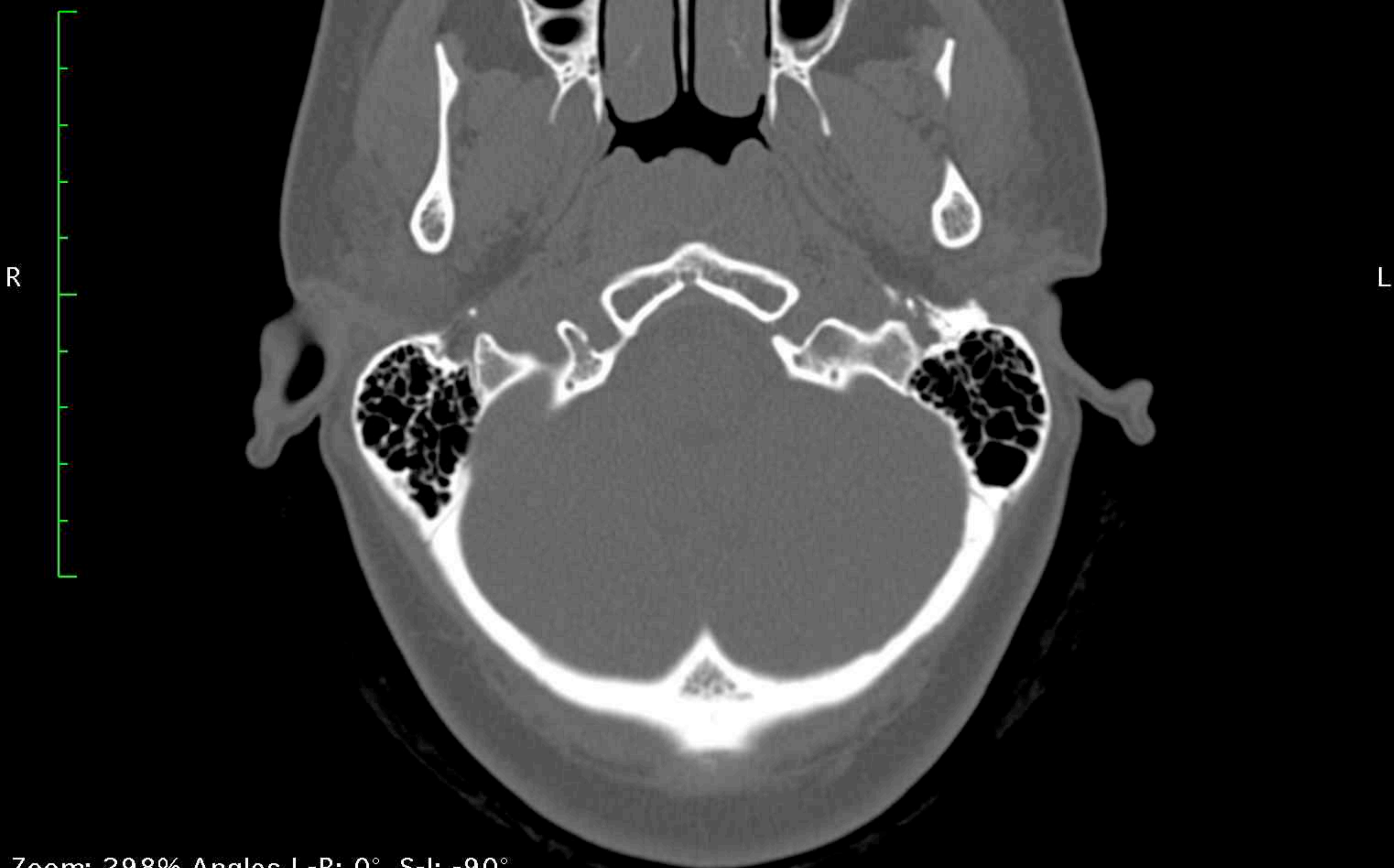

Zoom: 298% Angles L-R: 0°, S-I: -90°

Im: 72/207 S (S -> I) Series: 2

LittleEndianExplicit

Thickness: 1.25 mm Location: -9.38 mm

P

10/21/15, 1:20:01 PM

Made In OsiriX

Image size: 512 x 512
WL: 350 WW: 2000

A

GT (34 y , 32 y)
Ct Tmj Wo Iv Contrast
2.12 TMJ'S DR DROTER

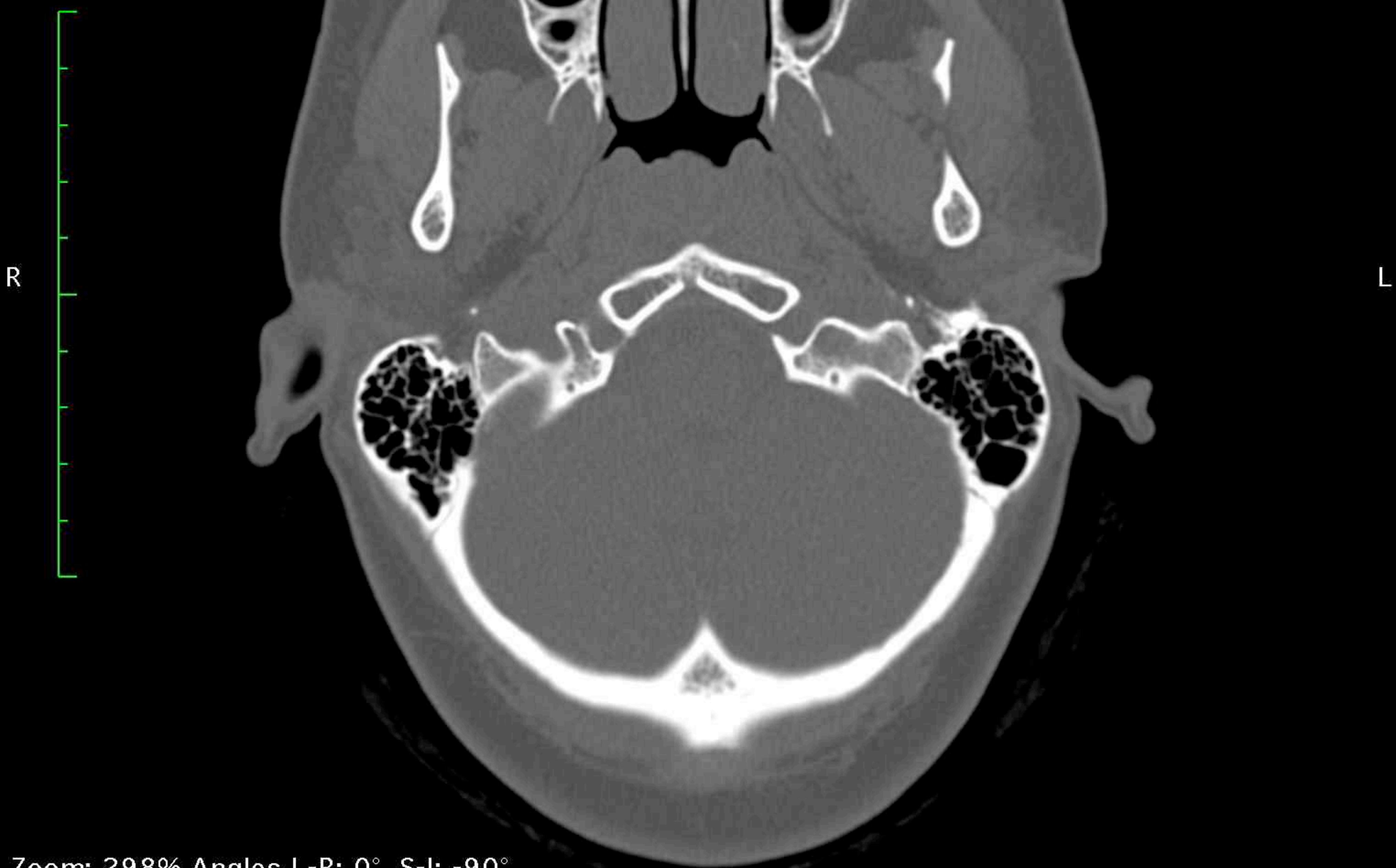

Zoom: 298% Angles L-R: 0°, S-I: -90°

Im: 73/207 S (S -> I) Series: 2

LittleEndianExplicit

Thickness: 1.25 mm Location: -10.00 mm

P

10/21/15, 1:20:01 PM

Made In OsiriX

Image size: 512 x 512
WL: 350 WW: 2000

A

GT (34 y , 32 y)
Ct Tmj Wo Iv Contrast
2.12 TMJ'S DR DROTER

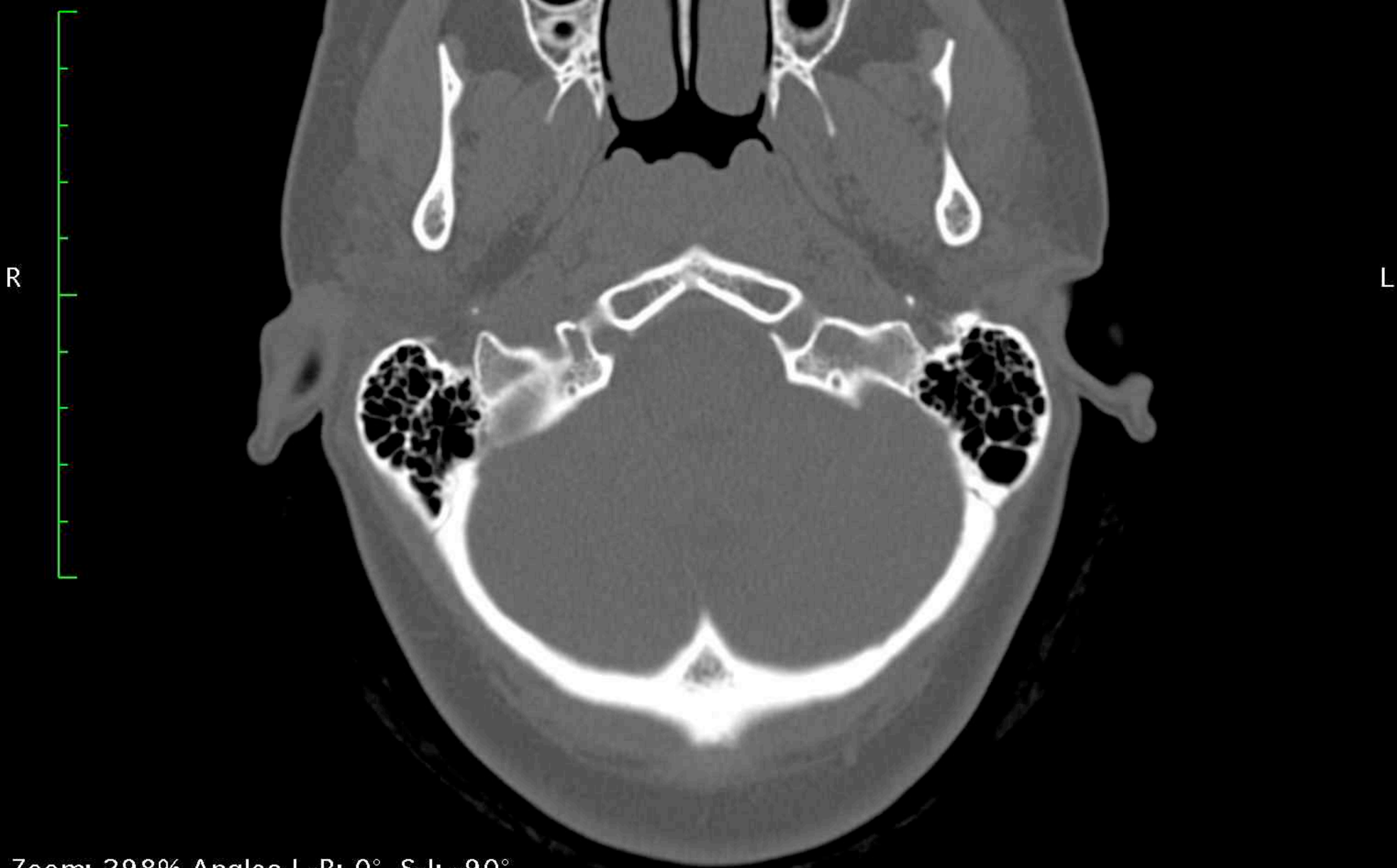

Zoom: 298% Angles L-R: 0°, S-I: -90°

Im: 74/207 S (S -> I) Series: 2

LittleEndianExplicit

Thickness: 1.25 mm Location: -10.62 mm

P

10/21/15, 1:20:01 PM

Made In OsiriX

Image size: 512 x 512
WL: 350 WW: 2000

A

GT (34 y , 32 y)
Ct Tmj Wo Iv Contrast
2.12 TMJ'S DR DROTER

R

L

Zoom: 298% Angles L-R: 0°, S-I: -90°

Im: 75/207 S (S -> I) Series: 2

LittleEndianExplicit

Thickness: 1.25 mm Location: -11.25 mm

P

10/21/15, 1:20:01 PM

Made In OsiriX



Image size: 512 x 512
WL: 350 WW: 2000

A

GT (34 y , 32 y)
Ct Tmj Wo Iv Contrast
2.12 TMJ'S DR DROTAR

R

L

Zoom: 298% Angles L-R: 0°, S-I: -90°

Im: 76/207 S (S -> I) Series: 2

LittleEndianExplicit

Thickness: 1.25 mm Location: -11.88 mm

P

10/21/15, 1:20:01 PM

Made In OsiriX



Image size: 512 x 512
WL: 350 WW: 2000

A

GT (34 y , 32 y)
Ct Tmj Wo Iv Contrast
2.12 TMJ'S DR DROTER

R

L

Zoom: 298% Angles L-R: 0°, S-I: -90°

Im: 77/207 S (S -> I) Series: 2

LittleEndianExplicit

Thickness: 1.25 mm Location: -12.50 mm

P

10/21/15, 1:20:01 PM

Made In OsiriX



Image size: 512 x 512
WL: 350 WW: 2000

A

GT (34 y , 32 y)
Ct Tmj Wo Iv Contrast
2.12 TMJ'S DR DROTER

R

L

Zoom: 298% Angles L-R: 0°, S-I: -90°

Im: 78/207 S (S -> I) Series: 2

LittleEndianExplicit

Thickness: 1.25 mm Location: -13.12 mm

P

10/21/15, 1:20:01 PM

Made In OsiriX



Image size: 512 x 512
WL: 350 WW: 2000

A

GT (34 y , 32 y)
Ct Tmj Wo Iv Contrast
2.12 TMJ'S DR DROTER

R

L

Zoom: 298% Angles L-R: 0°, S-I: -90°

Im: 79/207 S (S -> I) Series: 2

LittleEndianExplicit

Thickness: 1.25 mm Location: -13.75 mm

P

10/21/15, 1:20:01 PM

Made In OsiriX

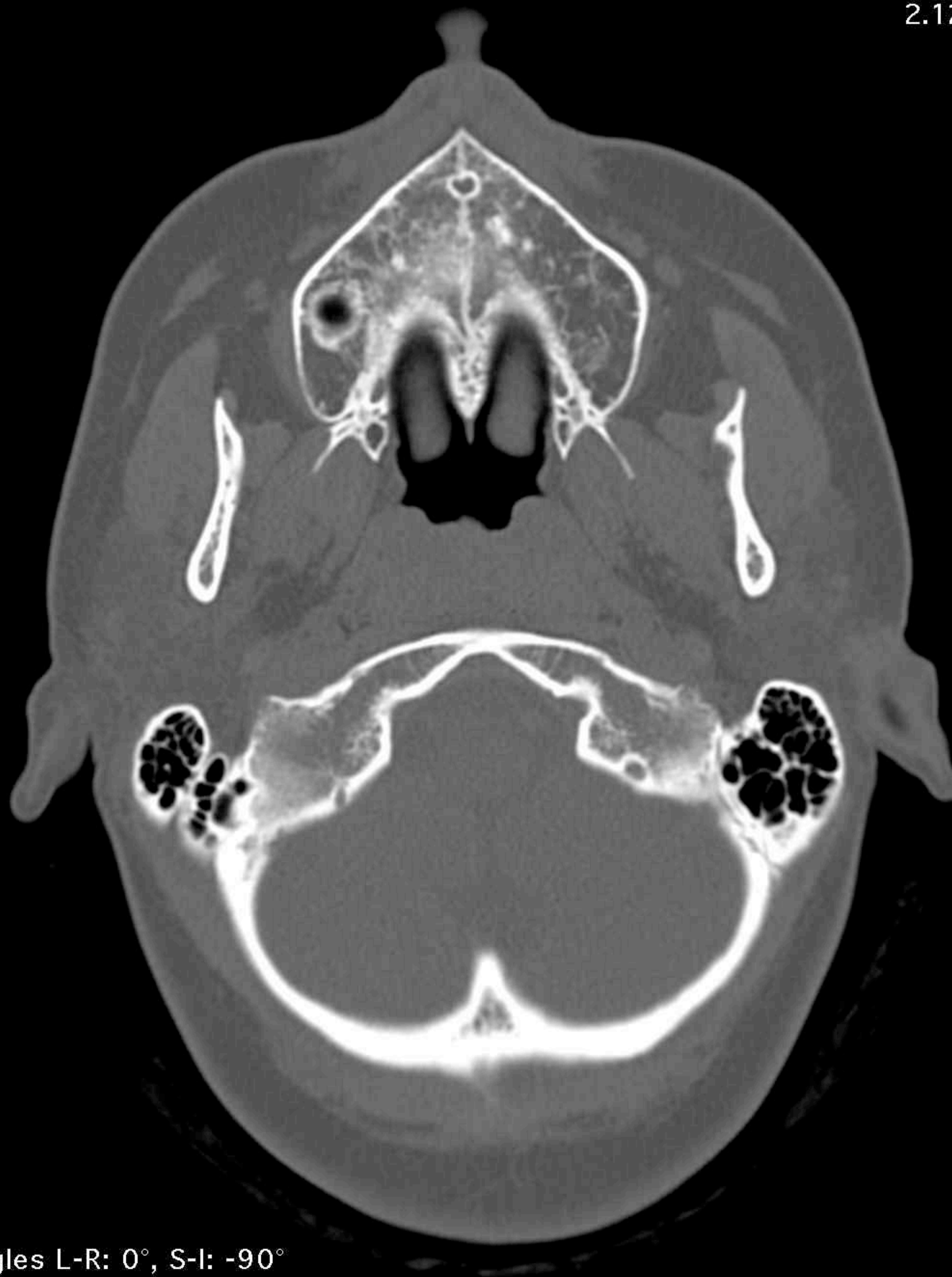

Image size: 512 x 512
WL: 350 WW: 2000

A

GT (34 y , 32 y)
Ct Tmj Wo Iv Contrast
2.12 TMJ'S DR DROTAR



Zoom: 298% Angles L-R: 0°, S-I: -90°

Im: 80/207 S (S -> I) Series: 2

LittleEndianExplicit

Thickness: 1.25 mm Location: -14.38 mm

P

10/21/15, 1:20:01 PM

Made In OsiriX

Image size: 512 x 512
WL: 350 WW: 2000

A

GT (34 y , 32 y)
Ct Tmj Wo Iv Contrast
2.12 TMJ'S DR DROTAR

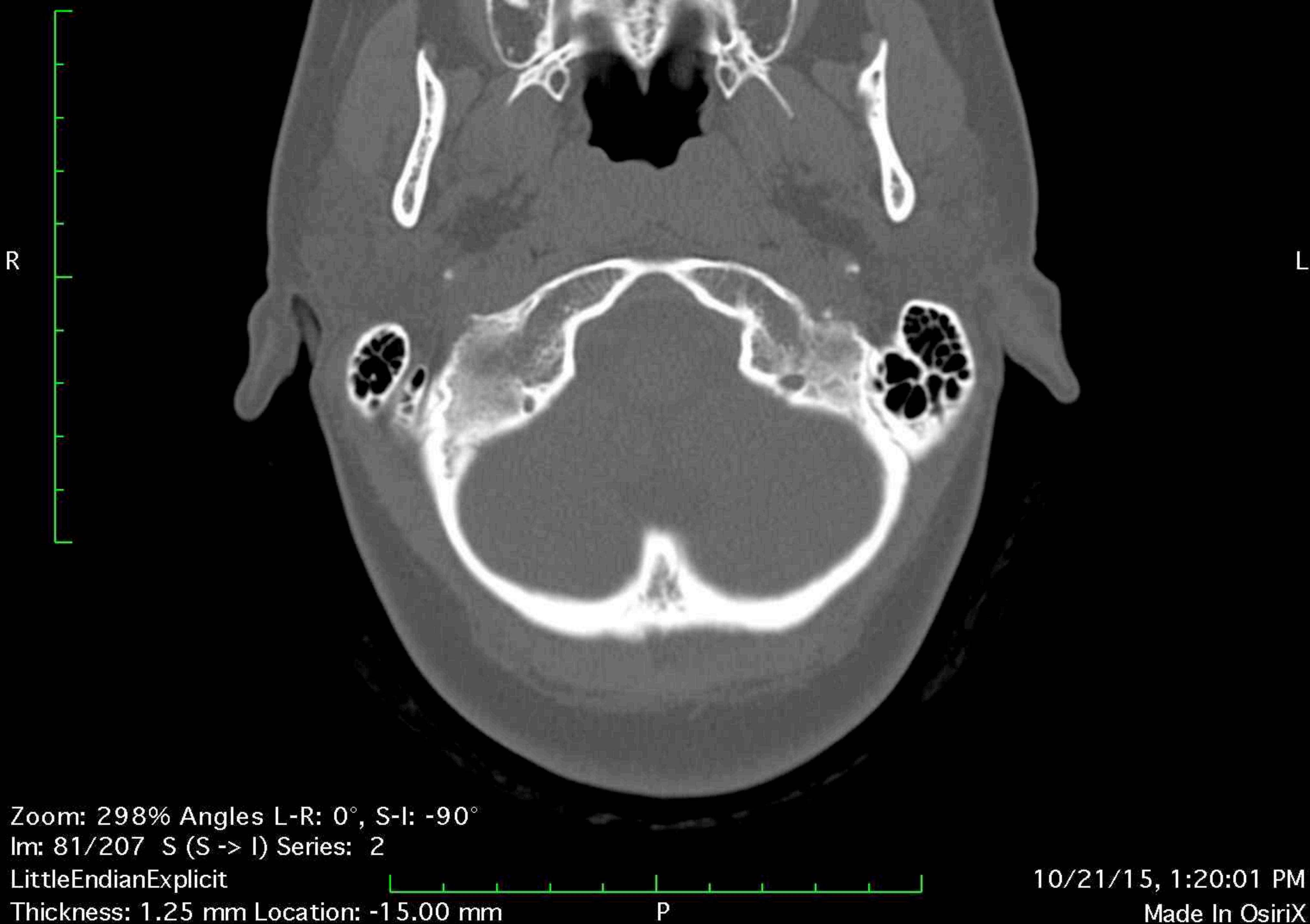

Zoom: 298% Angles L-R: 0°, S-I: -90°

Im: 81/207 S (S -> I) Series: 2

LittleEndianExplicit

Thickness: 1.25 mm Location: -15.00 mm

P

10/21/15, 1:20:01 PM

Made In OsiriX

Image size: 512 x 512
WL: 350 WW: 2000

A

GT (34 y , 32 y)
Ct Tmj Wo Iv Contrast
2.12 TMJ'S DR DROTAR



Zoom: 298% Angles L-R: 0°, S-I: -90°

Im: 82/207 S (S -> I) Series: 2

LittleEndianExplicit

Thickness: 1.25 mm Location: -15.62 mm

P

10/21/15, 1:20:01 PM

Made In OsiriX

Image size: 512 x 512
WL: 350 WW: 2000

A

GT (34 y , 32 y)
Ct Tmj Wo Iv Contrast
2.12 TMJ'S DR DROTER



Zoom: 298% Angles L-R: 0°, S-I: -90°

Im: 83/207 (S -> I) Series: 2

LittleEndianExplicit

Thickness: 1.25 mm Location: -16.25 mm

P

10/21/15, 1:20:01 PM

Made In OsiriX

Image size: 512 x 512
WL: 350 WW: 2000

A

GT (34 y , 32 y)
Ct Tmj Wo Iv Contrast
2.12 TMJ'S DR DROTER



Zoom: 298% Angles L-R: 0°, S-I: -90°

Im: 84/207 (S -> I) Series: 2

LittleEndianExplicit

Thickness: 1.25 mm Location: -16.88 mm

P

10/21/15, 1:20:01 PM

Made In OsiriX

Image size: 512 x 512
WL: 350 WW: 2000

A

GT (34 y , 32 y)
Ct Tmj Wo Iv Contrast
2.12 TMJ'S DR DROTER



Zoom: 298% Angles L-R: 0°, S-I: -90°

Im: 85/207 (S -> I) Series: 2

LittleEndianExplicit

Thickness: 1.25 mm Location: -17.50 mm

P

10/21/15, 1:20:01 PM

Made In OsiriX

Image size: 512 x 512
WL: 350 WW: 2000

A

GT (34 y , 32 y)
Ct Tmj Wo Iv Contrast
2.12 TMJ'S DR DROTER



Zoom: 298% Angles L-R: 0°, S-I: -90°

Im: 86/207 (S -> I) Series: 2

LittleEndianExplicit

Thickness: 1.25 mm Location: -18.12 mm

P

10/21/15, 1:20:01 PM

Made In OsiriX

Image size: 512 x 512
WL: 350 WW: 2000

A

GT (34 y , 32 y)
Ct Tmj Wo Iv Contrast
2.12 TMJ'S DR DROTER



Zoom: 298% Angles L-R: 0°, S-I: -90°

Im: 87/207 (S -> I) Series: 2

LittleEndianExplicit

Thickness: 1.25 mm Location: -18.75 mm

P

10/21/15, 1:20:01 PM

Made In OsiriX

Image size: 512 x 512
WL: 350 WW: 2000

A

GT (34 y , 32 y)
Ct Tmj Wo Iv Contrast
2.12 TMJ'S DR DROTER



Zoom: 298% Angles L-R: 0°, S-I: -90°

Im: 88/207 (S -> I) Series: 2

LittleEndianExplicit

Thickness: 1.25 mm Location: -19.38 mm

P

10/21/15, 1:20:01 PM

Made In OsiriX

Image size: 512 x 512
WL: 350 WW: 2000

A

GT (34 y , 32 y)
Ct Tmj Wo Iv Contrast
2.12 TMJ'S DR DROTAR



Image size: 512 x 512
WL: 350 WW: 2000

A

GT (34 y , 32 y)
Ct Tmj Wo Iv Contrast
2.12 TMJ'S DR DROTER



Zoom: 298% Angles L-R: 0°, S-I: -90°

Im: 90/207 (S -> I) Series: 2

LittleEndianExplicit

Thickness: 1.25 mm Location: -20.62 mm

P

10/21/15, 1:20:01 PM

Made In OsiriX

Image size: 512 x 512
WL: 350 WW: 2000

A

GT (34 y , 32 y)
Ct Tmj Wo Iv Contrast
2.12 TMJ'S DR DROTER



Zoom: 298% Angles L-R: 0°, S-I: -90°

Im: 91/207 (S -> I) Series: 2

LittleEndianExplicit

Thickness: 1.25 mm Location: -21.25 mm

P

10/21/15, 1:20:01 PM

Made In OsiriX

Image size: 512 x 512
WL: 350 WW: 2000

A

GT (34 y , 32 y)
Ct Tmj Wo Iv Contrast
2.12 TMJ'S DR DROTER



Image size: 512 x 512
WL: 350 WW: 2000

A

GT (34 y , 32 y)
Ct Tmj Wo Iv Contrast
2.12 TMJ'S DR DROTER



Image size: 512 x 512
WL: 350 WW: 2000

A

GT (34 y , 32 y)
Ct Tmj Wo Iv Contrast
2.12 TMJ'S DR DROTAR



Image size: 512 x 512
WL: 350 WW: 2000

A

GT (34 y , 32 y)
Ct Tmj Wo Iv Contrast
2.12 TMJ'S DR DROTAR

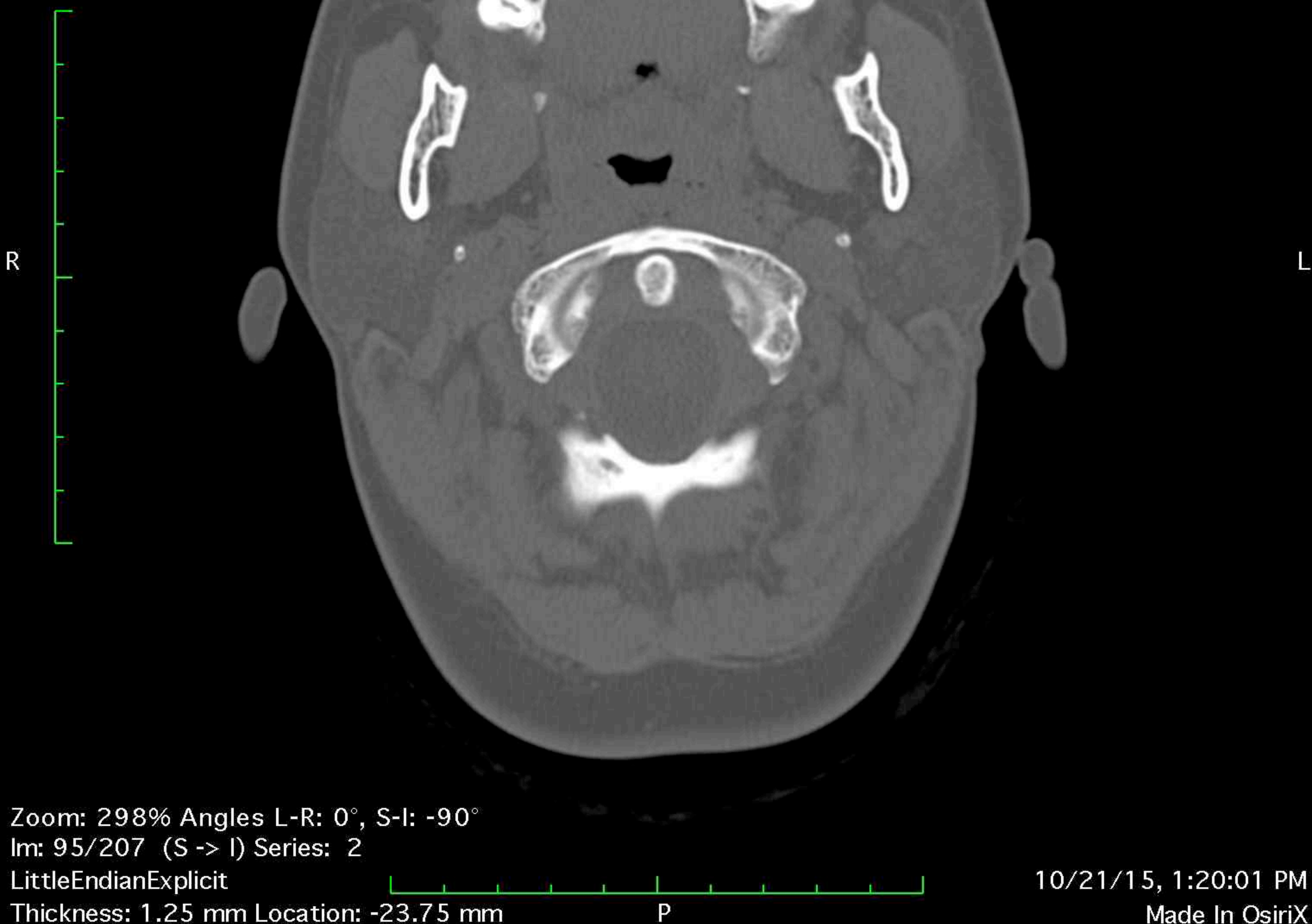

Zoom: 298% Angles L-R: 0°, S-I: -90°

Im: 95/207 (S -> I) Series: 2

LittleEndianExplicit

Thickness: 1.25 mm Location: -23.75 mm

P

10/21/15, 1:20:01 PM

Made In OsiriX

Image size: 512 x 512
WL: 350 WW: 2000

A

GT (34 y , 32 y)
Ct Tmj Wo Iv Contrast
2.12 TMJ'S DR DROTAR



Zoom: 298% Angles L-R: 0°, S-I: -90°

Im: 96/207 (S -> I) Series: 2

LittleEndianExplicit

Thickness: 1.25 mm Location: -24.38 mm

P

10/21/15, 1:20:01 PM

Made In OsiriX

Image size: 512 x 512
WL: 350 WW: 2000

A

GT (34 y , 32 y)
Ct Tmj Wo Iv Contrast
2.12 TMJ'S DR DROTER



Image size: 512 x 512
WL: 350 WW: 2000

A

GT (34 y , 32 y)
Ct Tmj Wo Iv Contrast
2.12 TMJ'S DR DROTAR



Zoom: 298% Angles L-R: 0°, S-I: -90°

Im: 98/207 (S -> I) Series: 2

LittleEndianExplicit

Thickness: 1.25 mm Location: -25.62 mm

P

10/21/15, 1:20:01 PM

Made In OsiriX

Image size: 512 x 512
WL: 350 WW: 2000

A

GT (34 y , 32 y)
Ct Tmj Wo Iv Contrast
2.12 TMJ'S DR DROTAR



Zoom: 298% Angles L-R: 0°, S-I: -90°

Im: 99/207 (S -> I) Series: 2

LittleEndianExplicit

Thickness: 1.25 mm Location: -26.25 mm

P

10/21/15, 1:20:01 PM

Made In OsiriX

Image size: 512 x 512
WL: 350 WW: 2000

A

GT (34 y , 32 y)
Ct Tmj Wo Iv Contrast
2.12 TMJ'S DR DROTAR



Zoom: 298% Angles L-R: 0°, S-I: -90°

Im: 100/207 (S -> I) Series: 2

LittleEndianExplicit

Thickness: 1.25 mm Location: -26.88 mm

P

10/21/15, 1:20:01 PM

Made In OsiriX

Image size: 512 x 512
WL: 350 WW: 2000

A

GT (34 y , 32 y)
Ct Tmj Wo Iv Contrast
2.12 TMJ'S DR DROTAR



Zoom: 298% Angles L-R: 0°, S-I: -90°

Im: 101/207 (S -> I) Series: 2

LittleEndianExplicit

Thickness: 1.25 mm Location: -27.50 mm

P

10/21/15, 1:20:01 PM

Made In OsiriX

Image size: 512 x 512
WL: 350 WW: 2000

A

GT (34 y , 32 y)
Ct Tmj Wo Iv Contrast
2.12 TMJ'S DR DROTER



Zoom: 298% Angles L-R: 0°, S-I: -90°

Im: 102/207 (S -> I) Series: 2

LittleEndianExplicit

Thickness: 1.25 mm Location: -28.12 mm

P

10/21/15, 1:20:01 PM

Made In OsiriX

Image size: 512 x 512
WL: 350 WW: 2000

A

GT (34 y , 32 y)
Ct Tmj Wo Iv Contrast
2.12 TMJ'S DR DROTAR



Zoom: 298% Angles L-R: 0°, S-I: -90°

Im: 103/207 (S -> I) Series: 2

LittleEndianExplicit

Thickness: 1.25 mm Location: -28.75 mm

P

10/21/15, 1:20:01 PM

Made In OsiriX

Image size: 512 x 512
WL: 350 WW: 2000

A

GT (34 y , 32 y)
Ct Tmj Wo Iv Contrast
2.12 TMJ'S DR DROTER



Zoom: 298% Angles L-R: 0°, S-I: -90°

Im: 104/207 (S -> I) Series: 2

LittleEndianExplicit

Thickness: 1.25 mm Location: -29.38 mm

P

10/21/15, 1:20:01 PM

Made In OsiriX

Image size: 512 x 512
WL: 350 WW: 2000

A

GT (34 y , 32 y)
Ct Tmj Wo Iv Contrast
2.12 TMJ'S DR DROTER

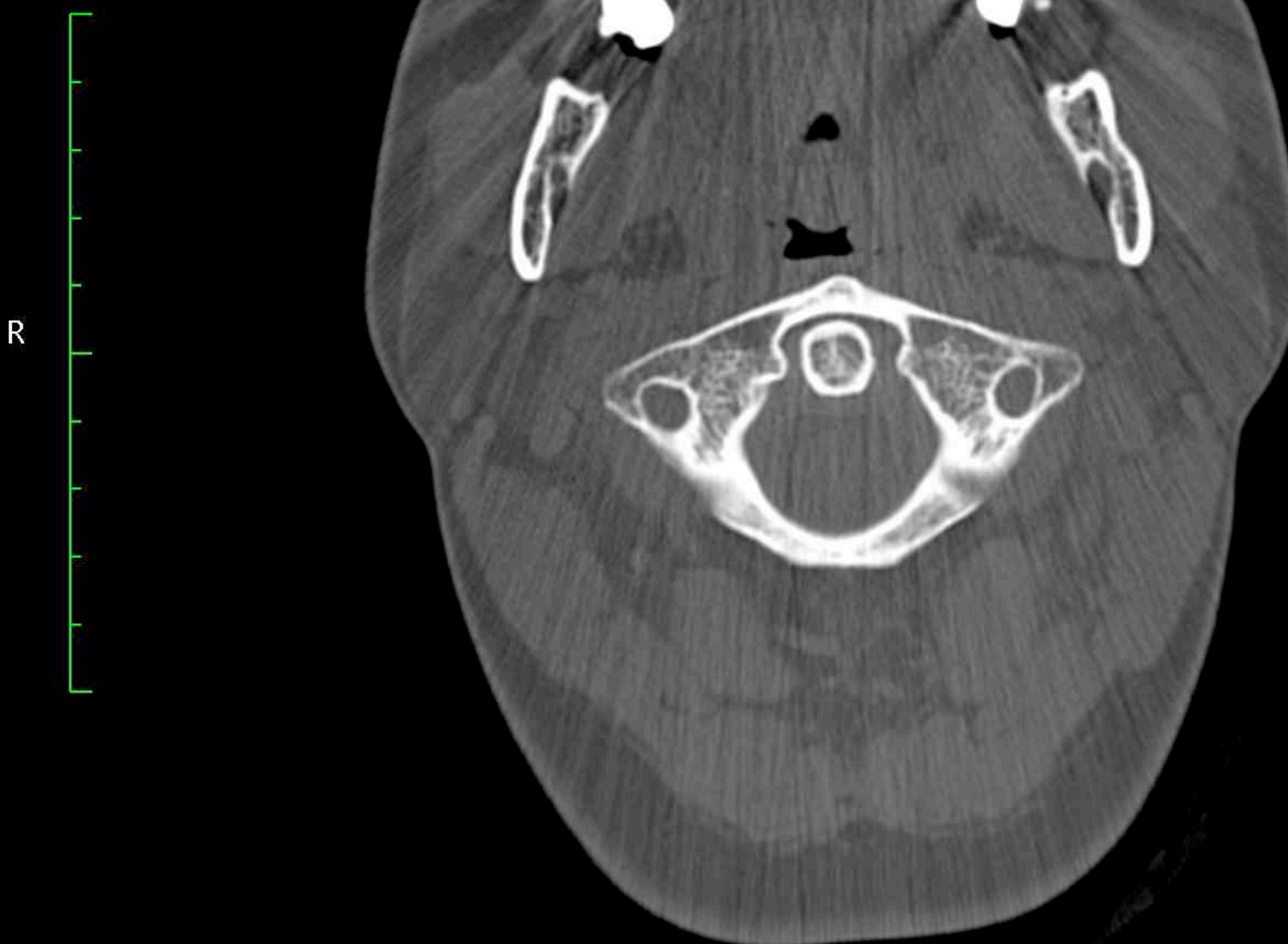

Zoom: 298% Angles L-R: 0°, S-I: -90°

Im: 105/207 (S -> I) Series: 2

LittleEndianExplicit

Thickness: 1.25 mm Location: -30.00 mm

P

10/21/15, 1:20:01 PM

Made In OsiriX

Image size: 512 x 512
WL: 350 WW: 2000

A

GT (34 y , 32 y)
Ct Tmj Wo Iv Contrast
2.12 TMJ'S DR DROTER

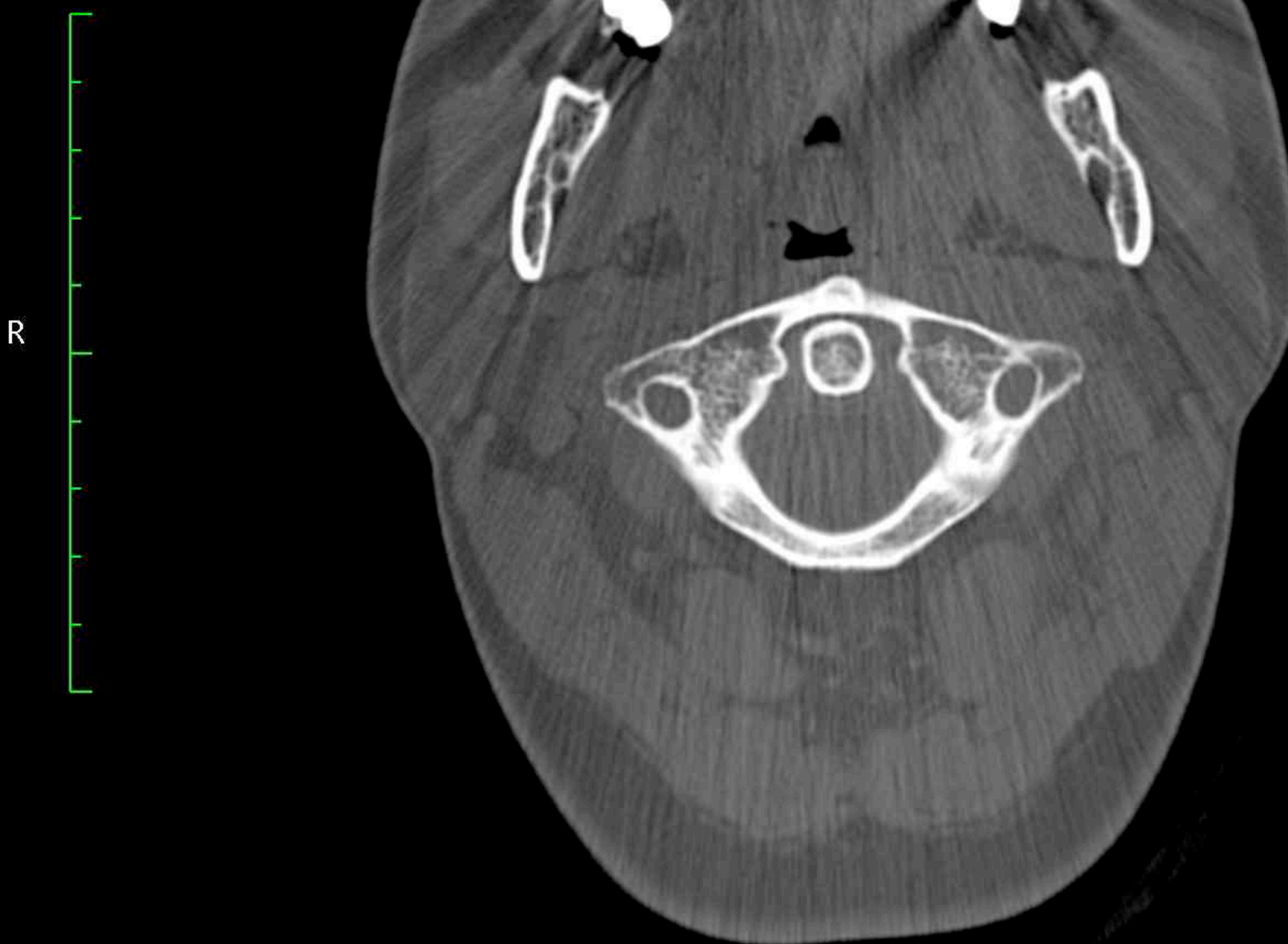

Zoom: 298% Angles L-R: 0°, S-I: -90°

Im: 106/207 (S -> I) Series: 2

LittleEndianExplicit

Thickness: 1.25 mm Location: -30.62 mm

P

10/21/15, 1:20:01 PM

Made In OsiriX

Image size: 512 x 512
WL: 350 WW: 2000

A

GT (34 y , 32 y)
Ct Tmj Wo Iv Contrast
2.12 TMJ'S DR DROTER



Zoom: 298% Angles L-R: 0°, S-I: -90°

Im: 107/207 (S -> I) Series: 2

LittleEndianExplicit

Thickness: 1.25 mm Location: -31.25 mm

P

10/21/15, 1:20:01 PM

Made In OsiriX

Image size: 512 x 512
WL: 350 WW: 2000

A

GT (34 y , 32 y)
Ct Tmj Wo Iv Contrast
2.12 TMJ'S DR DROTAR



Zoom: 298% Angles L-R: 0°, S-I: -90°

Im: 108/207 (S -> I) Series: 2

LittleEndianExplicit

Thickness: 1.25 mm Location: -31.88 mm

P

10/21/15, 1:20:01 PM

Made In OsiriX

Image size: 512 x 512
WL: 350 WW: 2000

A

GT (34 y , 32 y)
Ct Tmj Wo Iv Contrast
2.12 TMJ'S DR DROTAR



Zoom: 298% Angles L-R: 0°, S-I: -90°

Im: 109/207 (S -> I) Series: 2

LittleEndianExplicit

Thickness: 1.25 mm Location: -32.50 mm

P

10/21/15, 1:20:01 PM

Made In OsiriX

Image size: 512 x 512
WL: 350 WW: 2000

A

GT (34 y , 32 y)
Ct Tmj Wo Iv Contrast
2.12 TMJ'S DR DROTAR



Zoom: 298% Angles L-R: 0°, S-I: -90°

Im: 110/207 (S -> I) Series: 2

LittleEndianExplicit

Thickness: 1.25 mm Location: -33.12 mm

P

10/21/15, 1:20:01 PM

Made In OsiriX

Image size: 512 x 512
WL: 350 WW: 2000

A

GT (34 y , 32 y)
Ct Tmj Wo Iv Contrast
2.12 TMJ'S DR DROTAR

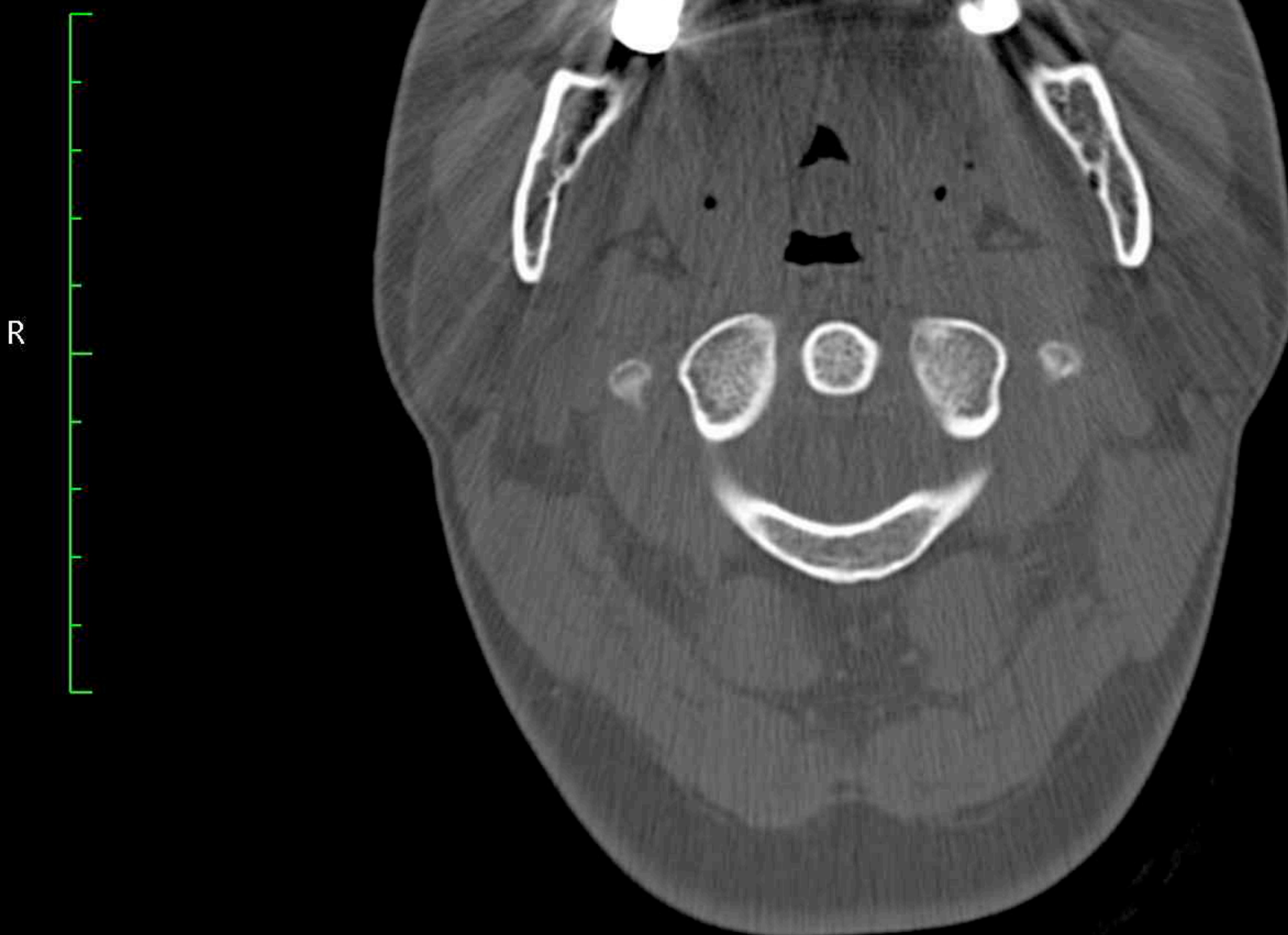

Zoom: 298% Angles L-R: 0°, S-I: -90°

Im: 111/207 (S -> I) Series: 2

LittleEndianExplicit

Thickness: 1.25 mm Location: -33.75 mm

P

10/21/15, 1:20:01 PM

Made In OsiriX

Image size: 512 x 512
WL: 350 WW: 2000

A

GT (34 y , 32 y)
Ct Tmj Wo Iv Contrast
2.12 TMJ'S DR DROTAR



Zoom: 298% Angles L-R: 0°, S-I: -90°

Im: 112/207 (S -> I) Series: 2

LittleEndianExplicit

Thickness: 1.25 mm Location: -34.38 mm

P

10/21/15, 1:20:01 PM

Made In OsiriX

Image size: 512 x 512
WL: 350 WW: 2000

A

GT (34 y , 32 y)
Ct Tmj Wo Iv Contrast
2.12 TMJ'S DR DROTAR



Zoom: 298% Angles L-R: 0°, S-I: -90°

Im: 113/207 (S -> I) Series: 2

LittleEndianExplicit

Thickness: 1.25 mm Location: -35.00 mm

P

10/21/15, 1:20:01 PM

Made In OsiriX

Image size: 512 x 512
WL: 350 WW: 2000

A

GT (34 y , 32 y)
Ct Tmj Wo Iv Contrast
2.12 TMJ'S DR DROTAR



Zoom: 298% Angles L-R: 0°, S-I: -90°

Im: 114/207 (S -> I) Series: 2

LittleEndianExplicit

Thickness: 1.25 mm Location: -35.62 mm

P

10/21/15, 1:20:01 PM

Made In OsiriX

Image size: 512 x 512
WL: 350 WW: 2000

A

GT (34 y , 32 y)
Ct Tmj Wo Iv Contrast
2.12 TMJ'S DR DROTAR



Zoom: 298% Angles L-R: 0°, S-I: -90°

Im: 115/207 (S -> I) Series: 2

LittleEndianExplicit

Thickness: 1.25 mm Location: -36.25 mm

P

10/21/15, 1:20:01 PM

Made In OsiriX

Image size: 512 x 512
WL: 350 WW: 2000

A

GT (34 y , 32 y)
Ct Tmj Wo Iv Contrast
2.12 TMJ'S DR DROTAR



Zoom: 298% Angles L-R: 0°, S-I: -90°

Im: 116/207 (S -> I) Series: 2

LittleEndianExplicit

Thickness: 1.25 mm Location: -36.88 mm

P

10/21/15, 1:20:01 PM

Made In OsiriX

Image size: 512 x 512
WL: 350 WW: 2000

A

GT (34 y , 32 y)
Ct Tmj Wo Iv Contrast
2.12 TMJ'S DR DROTAR



Zoom: 298% Angles L-R: 0°, S-I: -90°

Im: 117/207 (S -> I) Series: 2

LittleEndianExplicit

Thickness: 1.25 mm Location: -37.50 mm

P

10/21/15, 1:20:01 PM

Made In OsiriX

Image size: 512 x 512
WL: 350 WW: 2000

A

GT (34 y , 32 y)
Ct Tmj Wo Iv Contrast
2.12 TMJ'S DR DROTAR



Zoom: 298% Angles L-R: 0°, S-I: -90°

Im: 118/207 (S -> I) Series: 2

LittleEndianExplicit

Thickness: 1.25 mm Location: -38.12 mm

P

10/21/15, 1:20:01 PM

Made In OsiriX

Image size: 512 x 512
WL: 350 WW: 2000

A

GT (34 y , 32 y)
Ct Tmj Wo Iv Contrast
2.12 TMJ'S DR DROTAR



Zoom: 298% Angles L-R: 0°, S-I: -90°

Im: 119/207 (S -> I) Series: 2

LittleEndianExplicit

Thickness: 1.25 mm Location: -38.75 mm

P

10/21/15, 1:20:01 PM

Made In OsiriX

Image size: 512 x 512
WL: 350 WW: 2000

A

GT (34 y , 32 y)
Ct Tmj Wo Iv Contrast
2.12 TMJ'S DR DROTAR

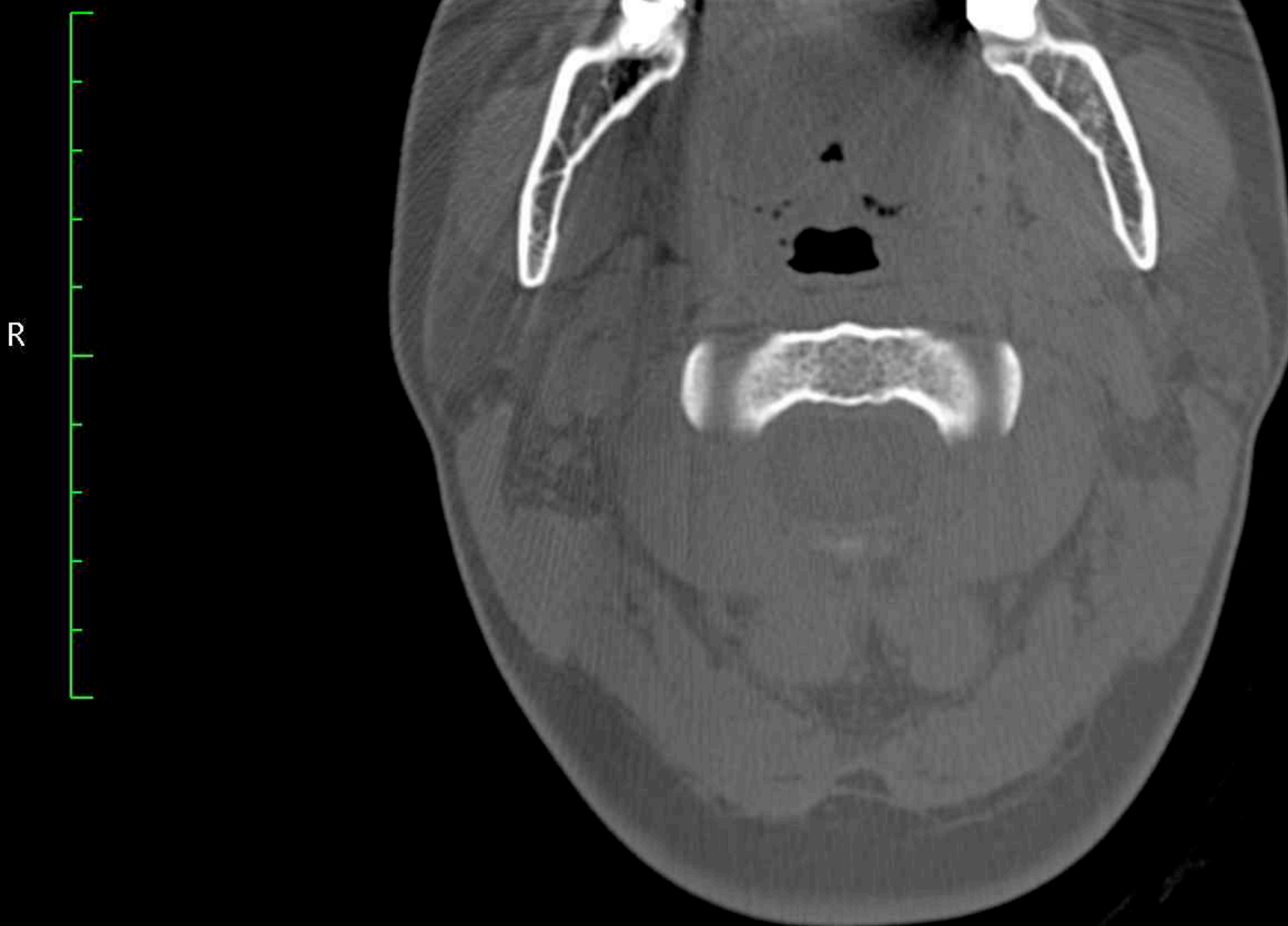

Zoom: 298% Angles L-R: 0°, S-I: -90°

Im: 120/207 (S -> I) Series: 2

LittleEndianExplicit

Thickness: 1.25 mm Location: -39.38 mm

P

10/21/15, 1:20:01 PM

Made In OsiriX

Image size: 512 x 512
WL: 350 WW: 2000

A

GT (34 y , 32 y)
Ct Tmj Wo Iv Contrast
2.12 TMJ'S DR DROTAR



Zoom: 298% Angles L-R: 0°, S-I: -90°

Im: 121/207 (S -> I) Series: 2

LittleEndianExplicit

Thickness: 1.25 mm Location: -40.00 mm

P

10/21/15, 1:20:01 PM

Made In OsiriX

Image size: 512 x 512
WL: 350 WW: 2000

A

GT (34 y , 32 y)
Ct Tmj Wo Iv Contrast
2.12 TMJ'S DR DROTAR



Zoom: 298% Angles L-R: 0°, S-I: -90°

Im: 122/207 (S -> I) Series: 2

LittleEndianExplicit

Thickness: 1.25 mm Location: -40.62 mm

P

10/21/15, 1:20:01 PM

Made In OsiriX

Image size: 512 x 512
WL: 350 WW: 2000

A

GT (34 y , 32 y)
Ct Tmj Wo Iv Contrast
2.12 TMJ'S DR DROTAR

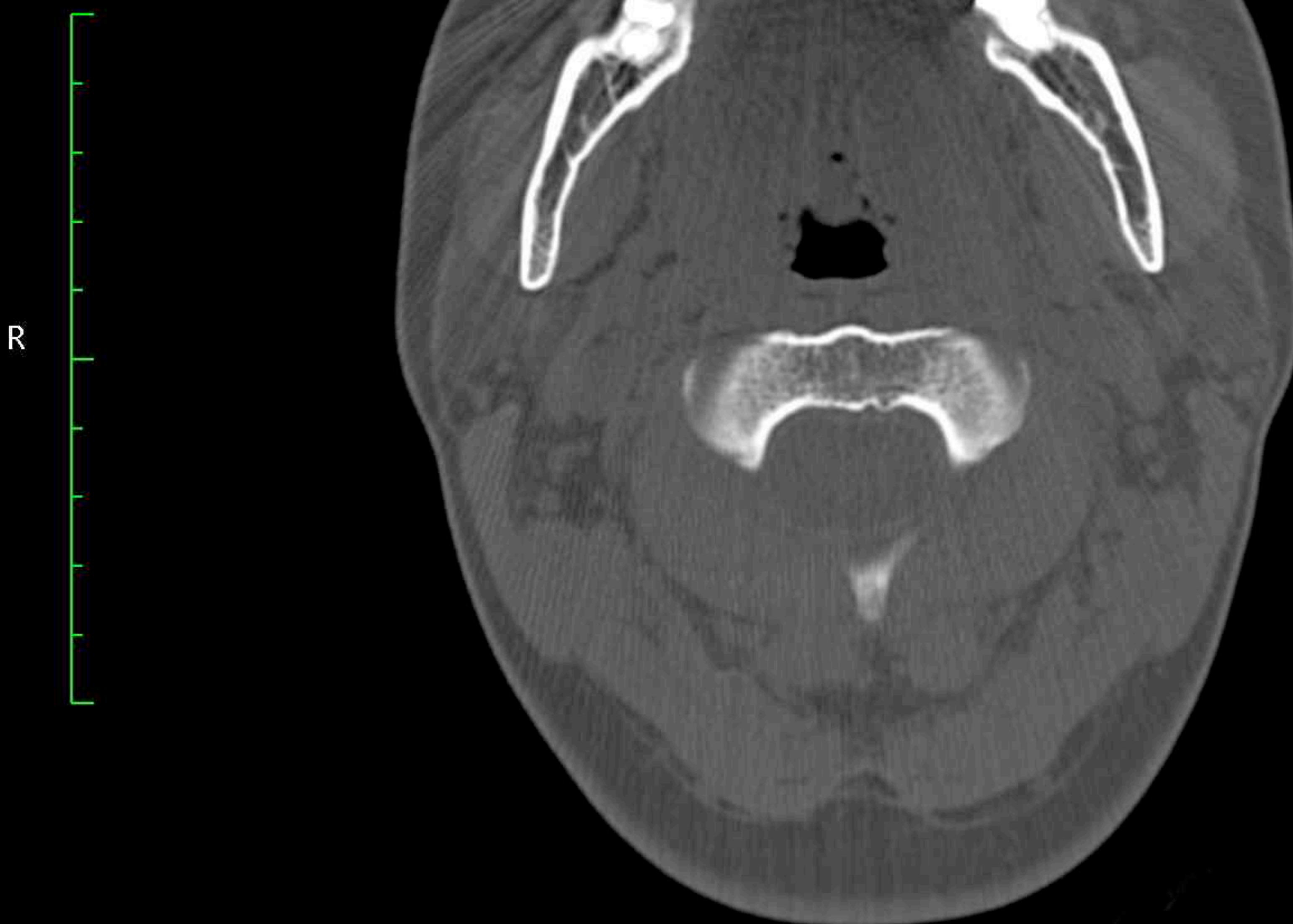

Zoom: 298% Angles L-R: 0°, S-I: -90°

Im: 123/207 (S -> I) Series: 2

LittleEndianExplicit

Thickness: 1.25 mm Location: -41.25 mm

P

10/21/15, 1:20:01 PM

Made In OsiriX

Image size: 512 x 512
WL: 350 WW: 2000

A

GT (34 y , 32 y)
Ct Tmj Wo Iv Contrast
2.12 TMJ'S DR DROTAR

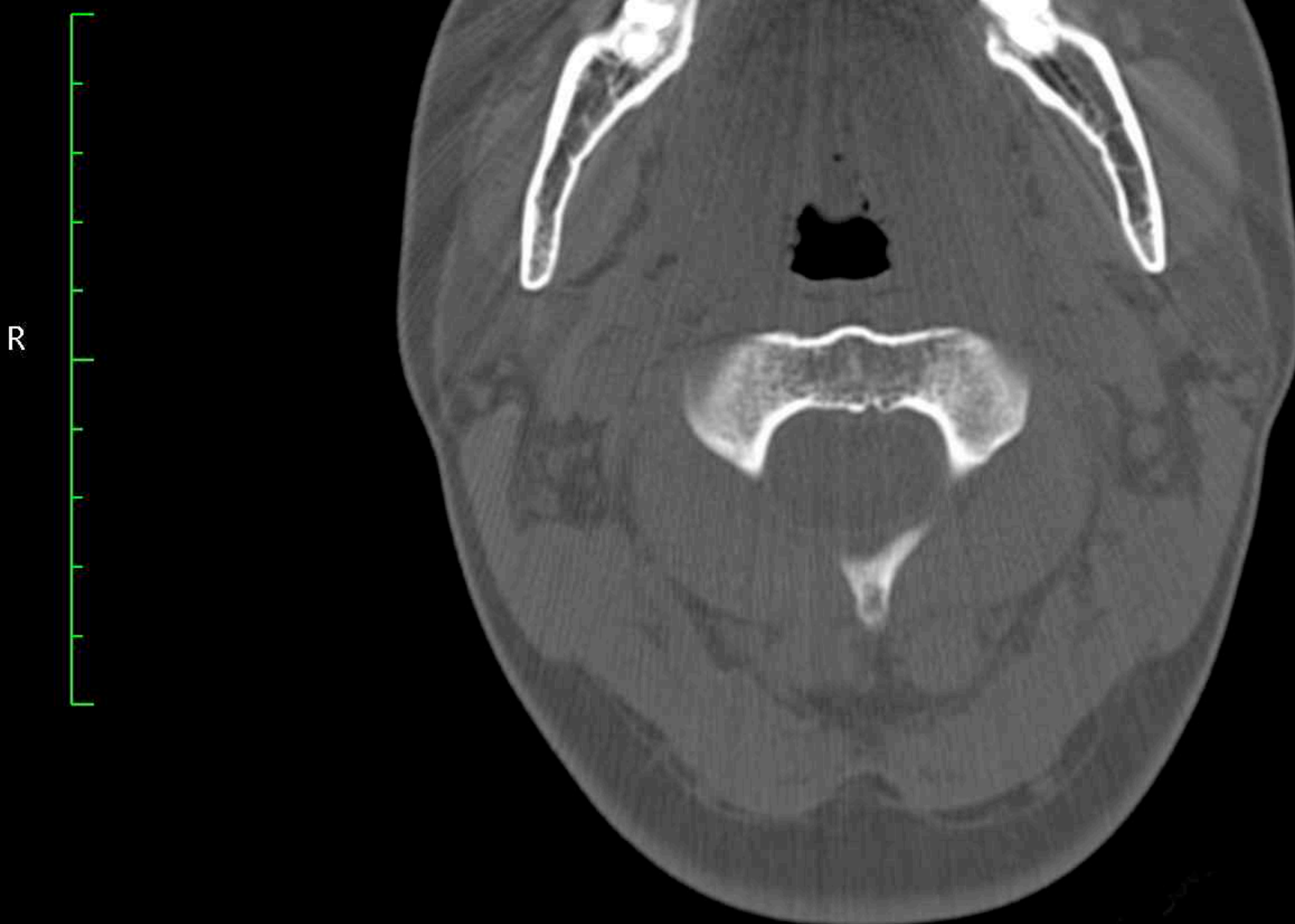

Zoom: 298% Angles L-R: 0°, S-I: -90°

Im: 124/207 (S -> I) Series: 2

LittleEndianExplicit

Thickness: 1.25 mm Location: -41.88 mm

P

10/21/15, 1:20:01 PM

Made In OsiriX

Image size: 512 x 512
WL: 350 WW: 2000

A

GT (34 y , 32 y)
Ct Tmj Wo Iv Contrast
2.12 TMJ'S DR DROTAR

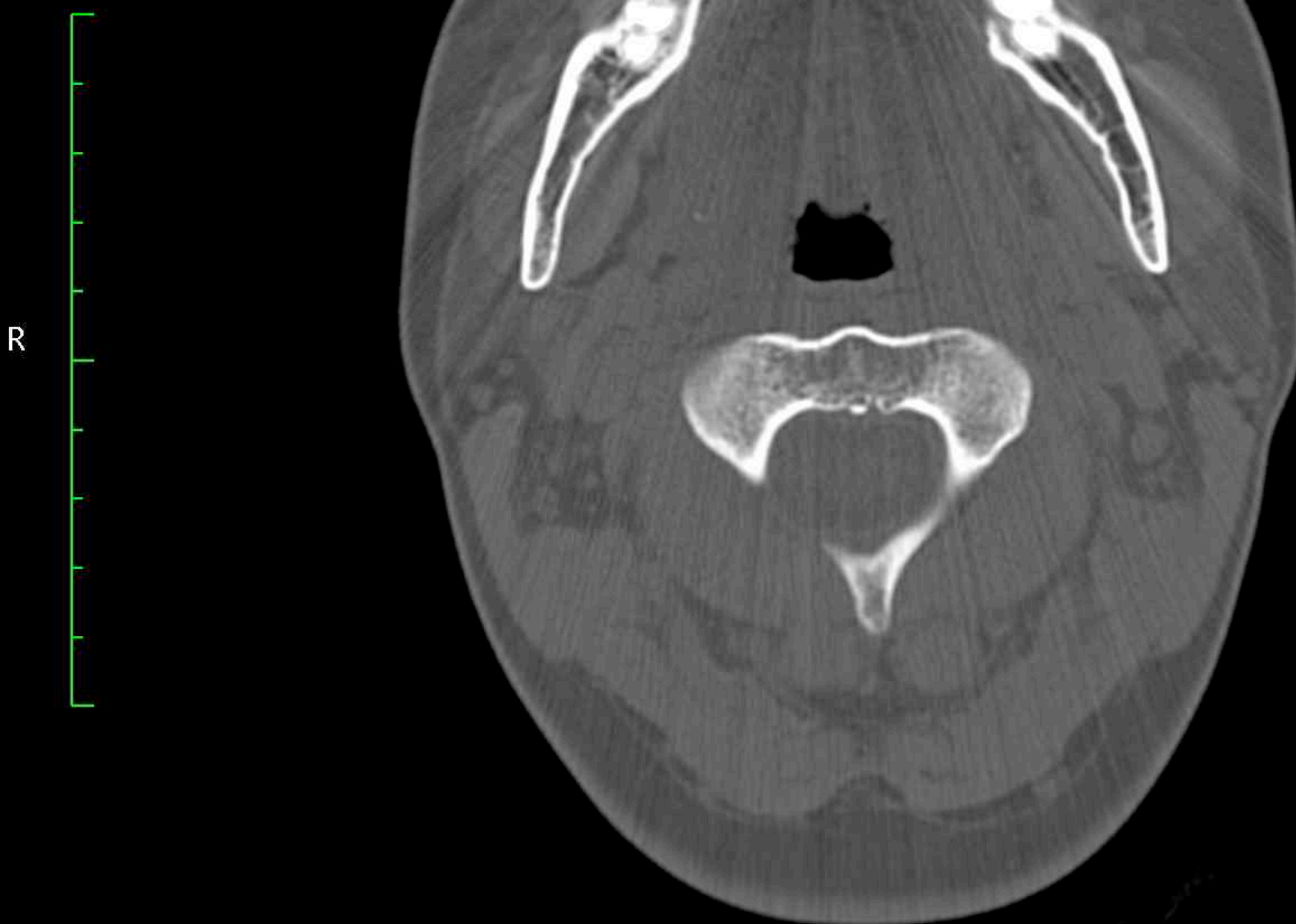

Zoom: 298% Angles L-R: 0°, S-I: -90°

Im: 125/207 I (S -> I) Series: 2

LittleEndianExplicit

Thickness: 1.25 mm Location: -42.50 mm

P

10/21/15, 1:20:01 PM

Made In OsiriX

Image size: 512 x 512
WL: 350 WW: 2000

A

GT (34 y , 32 y)
Ct Tmj Wo Iv Contrast
2.12 TMJ'S DR DROTAR

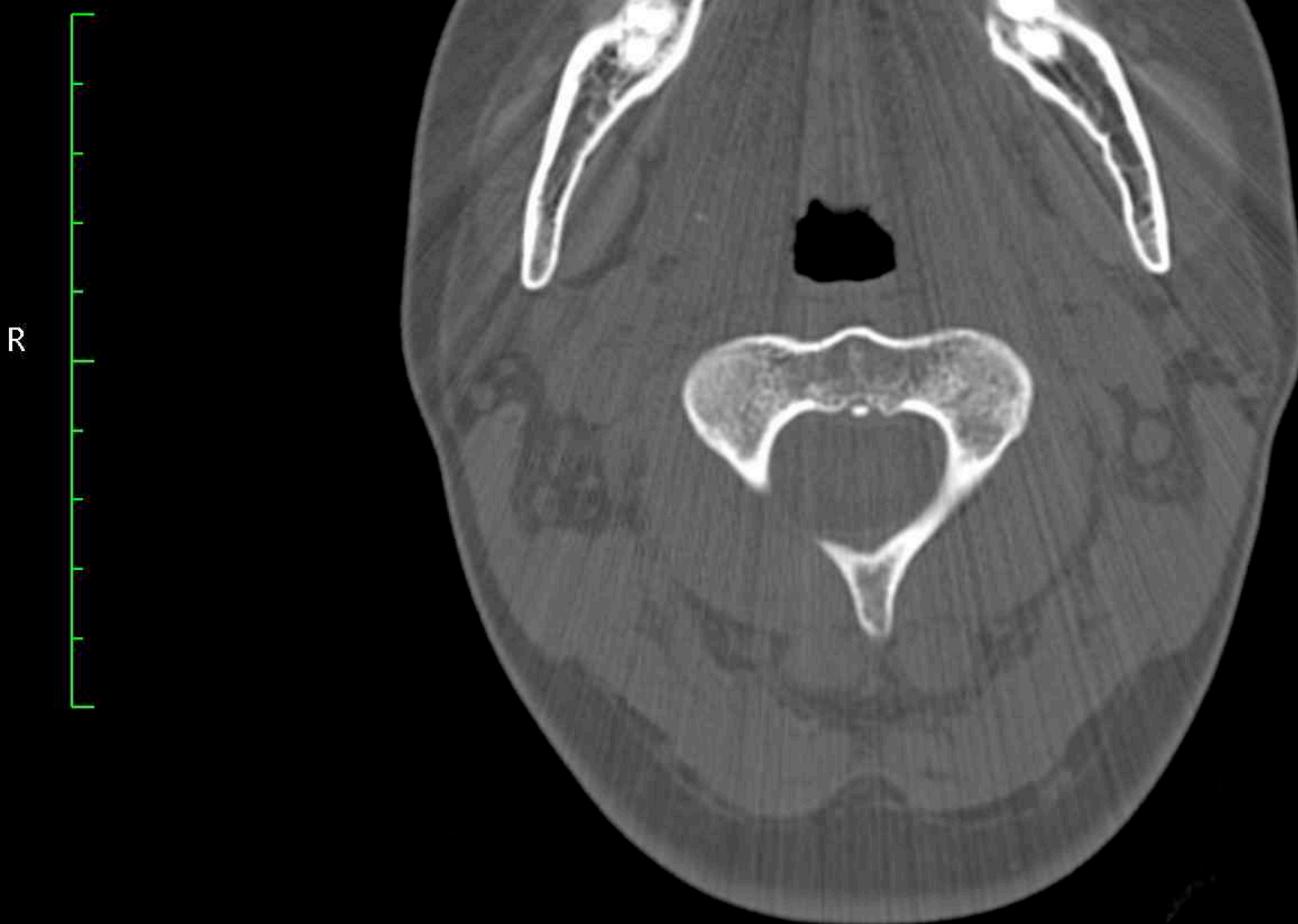

Zoom: 298% Angles L-R: 0°, S-I: -90°

Im: 126/207 I (S -> I) Series: 2

LittleEndianExplicit

Thickness: 1.25 mm Location: -43.12 mm

P

10/21/15, 1:20:01 PM

Made In OsiriX

Image size: 512 x 512
WL: 350 WW: 2000

A

GT (34 y , 32 y)
Ct Tmj Wo Iv Contrast
2.12 TMJ'S DR DROTAR

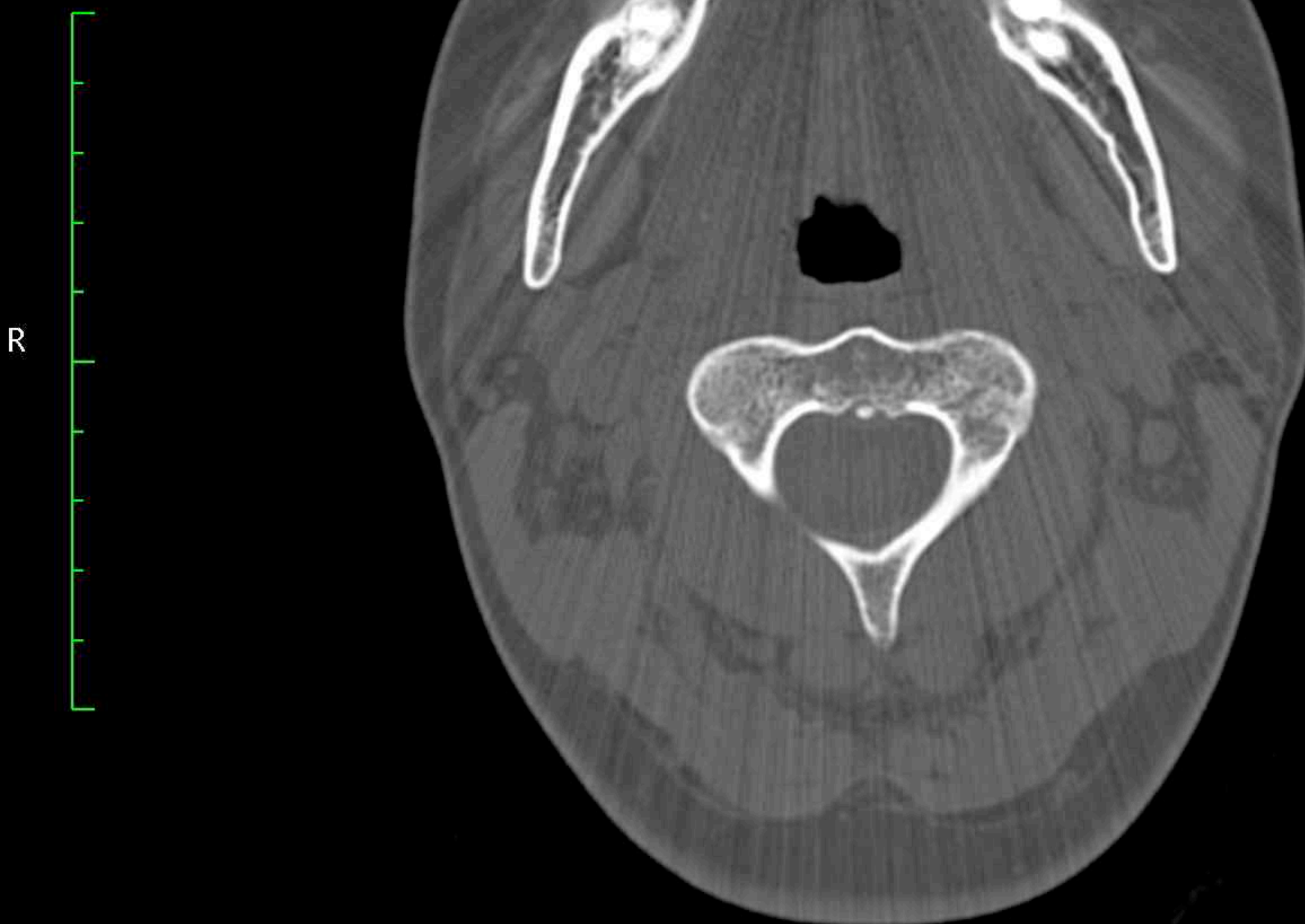

Zoom: 298% Angles L-R: 0°, S-I: -90°

Im: 127/207 I (S -> I) Series: 2

LittleEndianExplicit

Thickness: 1.25 mm Location: -43.75 mm

P

10/21/15, 1:20:01 PM

Made In OsiriX

Image size: 512 x 512
WL: 350 WW: 2000

A

GT (34 y , 32 y)
Ct Tmj Wo Iv Contrast
2.12 TMJ'S DR DROTAR

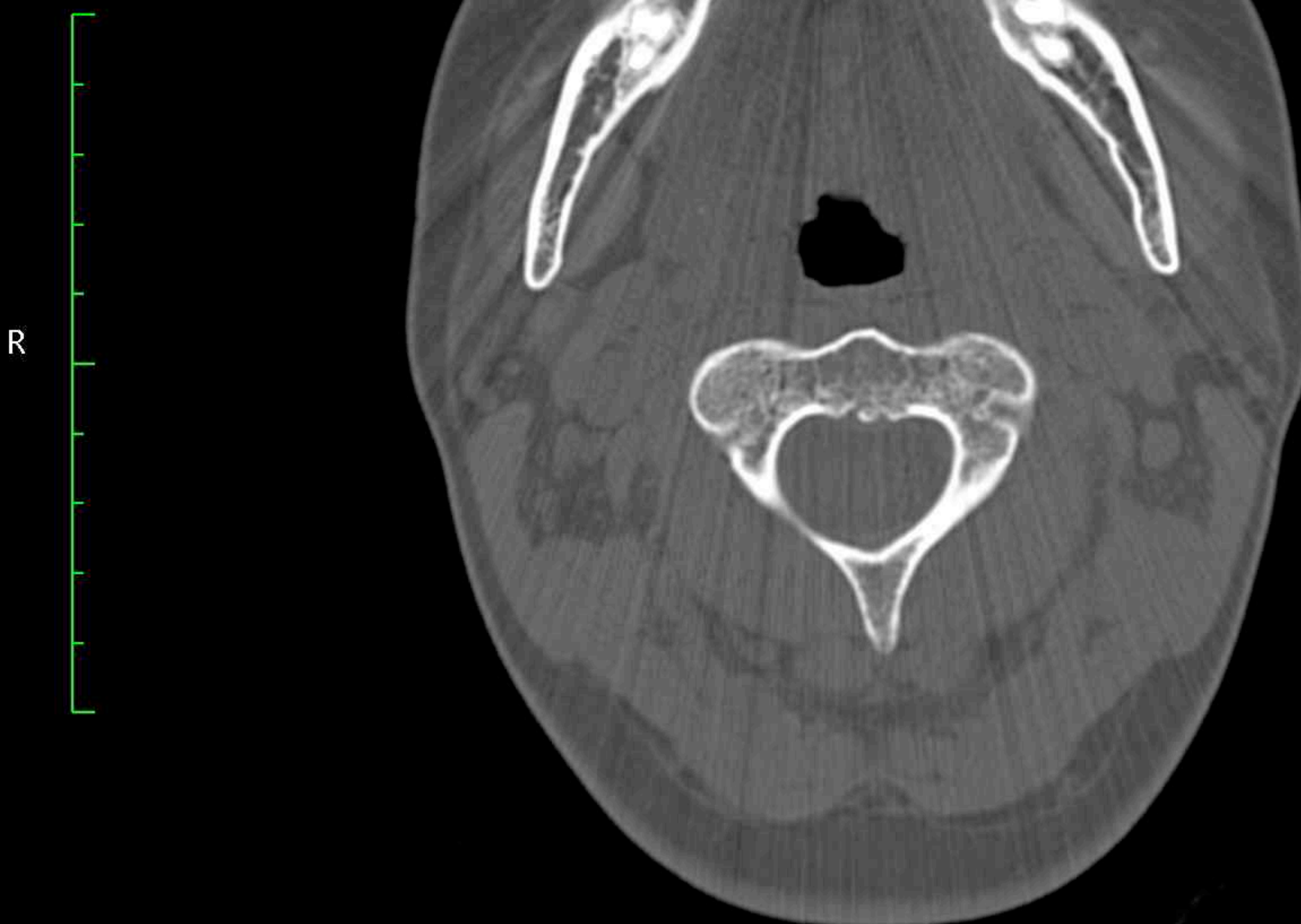

Zoom: 298% Angles L-R: 0°, S-I: -90°

Im: 128/207 I (S -> I) Series: 2

LittleEndianExplicit

Thickness: 1.25 mm Location: -44.38 mm

P

10/21/15, 1:20:01 PM

Made In OsiriX

Image size: 512 x 512
WL: 350 WW: 2000

A

GT (34 y , 32 y)
Ct Tmj Wo Iv Contrast
2.12 TMJ'S DR DROTER



Zoom: 298% Angles L-R: 0°, S-I: -90°

Im: 129/207 I (S -> I) Series: 2

LittleEndianExplicit

Thickness: 1.25 mm Location: -45.00 mm

P

10/21/15, 1:20:01 PM

Made In OsiriX

Image size: 512 x 512
WL: 350 WW: 2000

A

GT (34 y , 32 y)
Ct Tmj Wo Iv Contrast
2.12 TMJ'S DR DROTAR



Zoom: 298% Angles L-R: 0°, S-I: -90°

Im: 130/207 I (S -> I) Series: 2

LittleEndianExplicit

Thickness: 1.25 mm Location: -45.62 mm

P

10/21/15, 1:20:01 PM

Made In OsiriX

Image size: 512 x 512
WL: 350 WW: 2000

A

GT (34 y , 32 y)
Ct Tmj Wo Iv Contrast
2.12 TMJ'S DR DROTAR

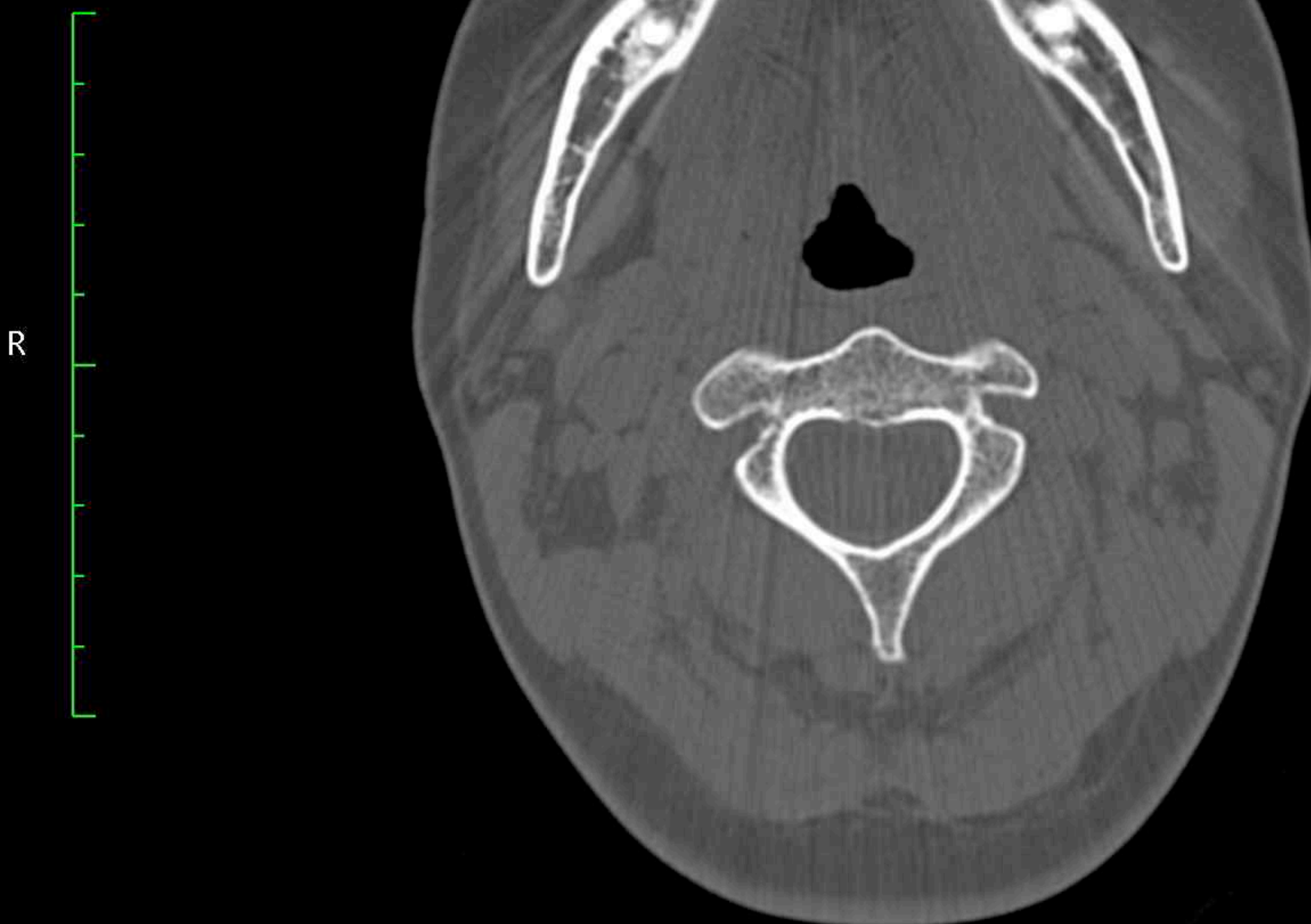

Zoom: 298% Angles L-R: 0°, S-I: -90°

Im: 131/207 I (S -> I) Series: 2

LittleEndianExplicit

Thickness: 1.25 mm Location: -46.25 mm

P

10/21/15, 1:20:01 PM

Made In OsiriX

Image size: 512 x 512
WL: 350 WW: 2000

A

GT (34 y , 32 y)
Ct Tmj Wo Iv Contrast
2.12 TMJ'S DR DROTAR



Zoom: 298% Angles L-R: 0°, S-I: -90°

Im: 132/207 I (S -> I) Series: 2

LittleEndianExplicit

Thickness: 1.25 mm Location: -46.88 mm

P

10/21/15, 1:20:01 PM

Made In OsiriX

Image size: 512 x 512
WL: 350 WW: 2000

A

GT (34 y , 32 y)
Ct Tmj Wo Iv Contrast
2.12 TMJ'S DR DROTAR

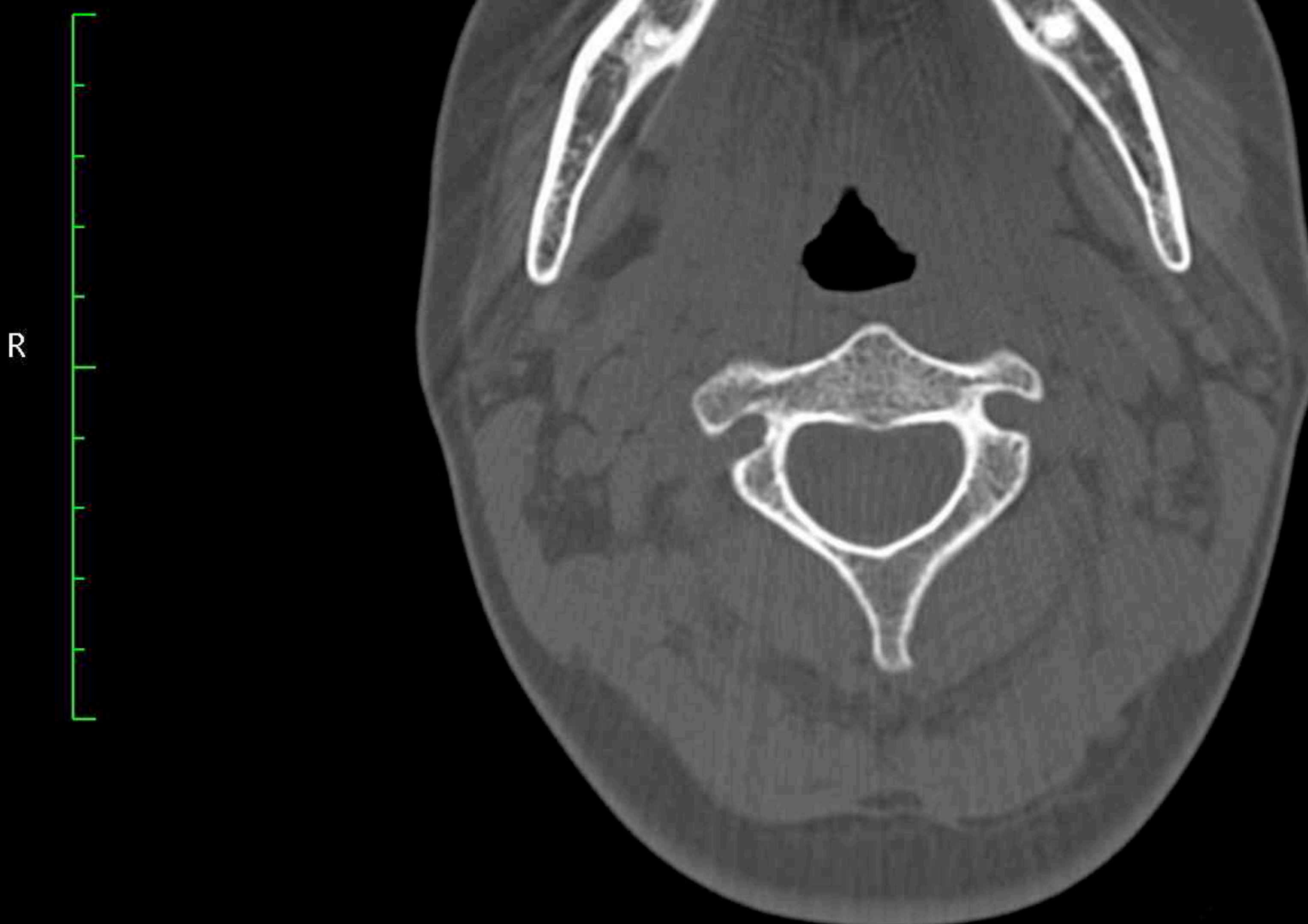

Zoom: 298% Angles L-R: 0°, S-I: -90°

Im: 133/207 I (S -> I) Series: 2

LittleEndianExplicit

Thickness: 1.25 mm Location: -47.50 mm

P

10/21/15, 1:20:01 PM

Made In OsiriX

Image size: 512 x 512
WL: 350 WW: 2000

A

GT (34 y , 32 y)
Ct Tmj Wo Iv Contrast
2.12 TMJ'S DR DROTER

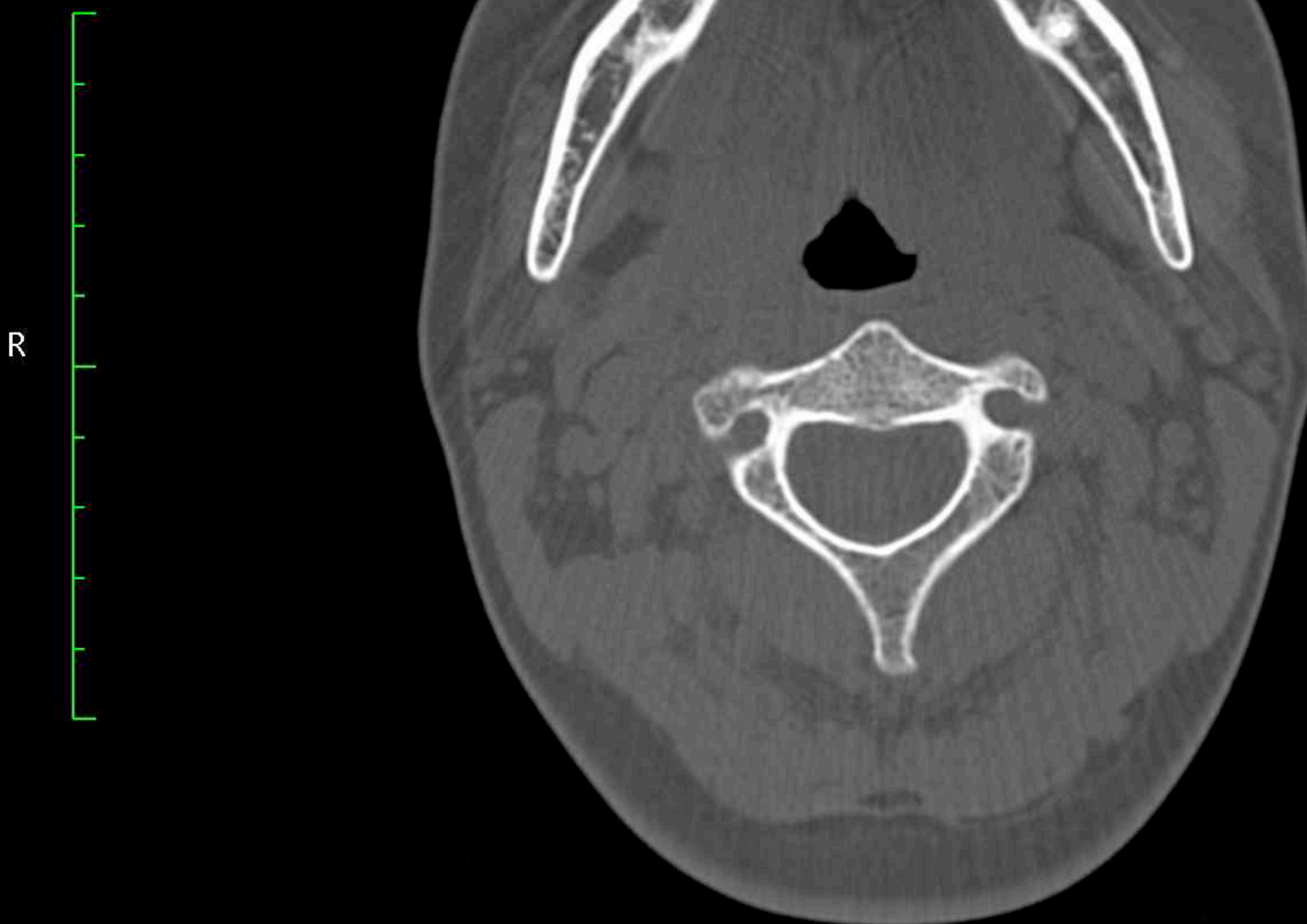

Zoom: 298% Angles L-R: 0°, S-I: -90°

Im: 134/207 I (S -> I) Series: 2

LittleEndianExplicit

Thickness: 1.25 mm Location: -48.12 mm

P

10/21/15, 1:20:01 PM

Made In OsiriX

Image size: 512 x 512
WL: 350 WW: 2000

A

GT (34 y , 32 y)
Ct Tmj Wo Iv Contrast
2.12 TMJ'S DR DROTAR

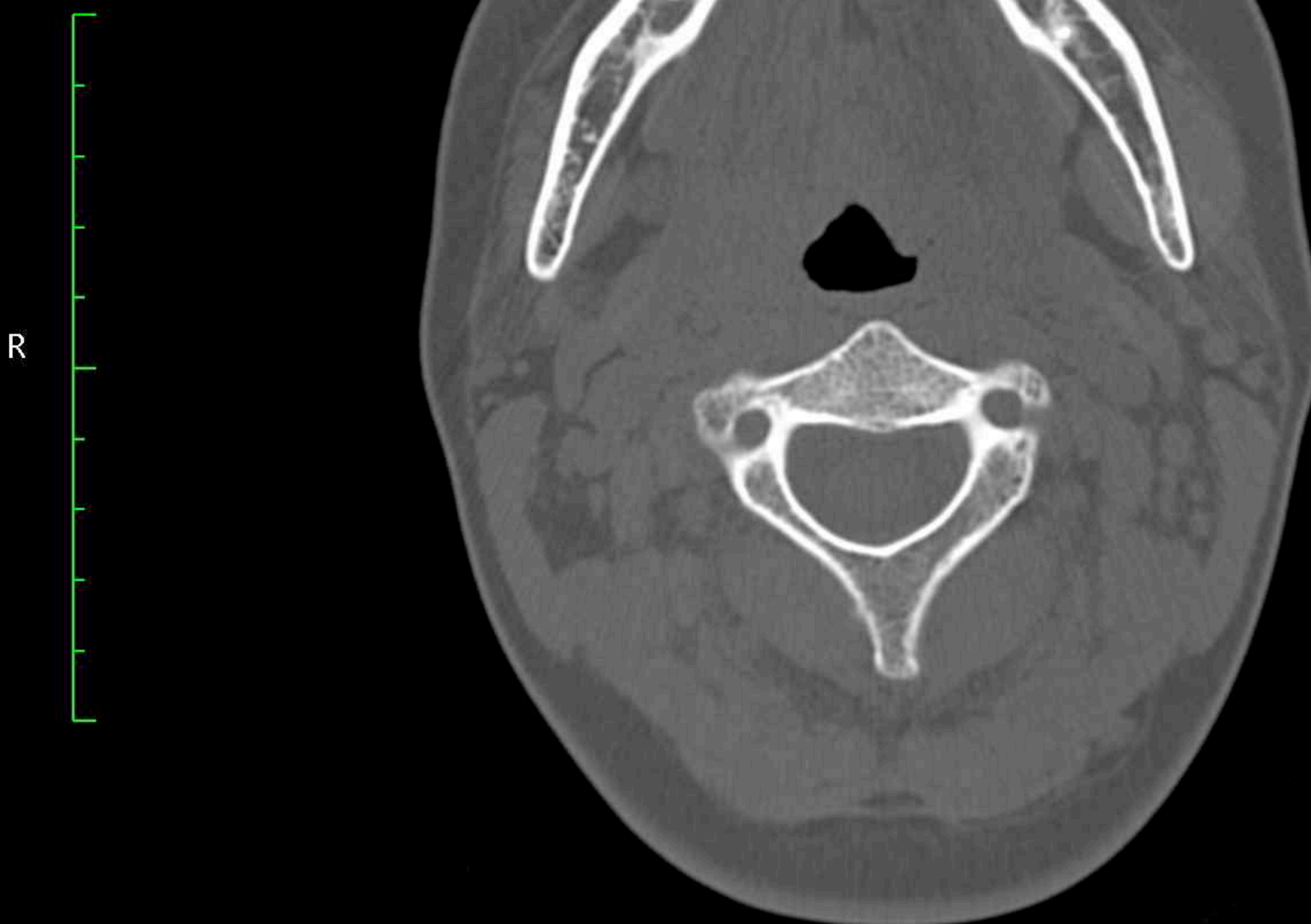

Zoom: 298% Angles L-R: 0°, S-I: -90°

Im: 135/207 I (S -> I) Series: 2

LittleEndianExplicit

Thickness: 1.25 mm Location: -48.75 mm

P

10/21/15, 1:20:01 PM

Made In OsiriX

Image size: 512 x 512
WL: 350 WW: 2000

A

GT (34 y , 32 y)
Ct Tmj Wo Iv Contrast
2.12 TMJ'S DR DROTAR

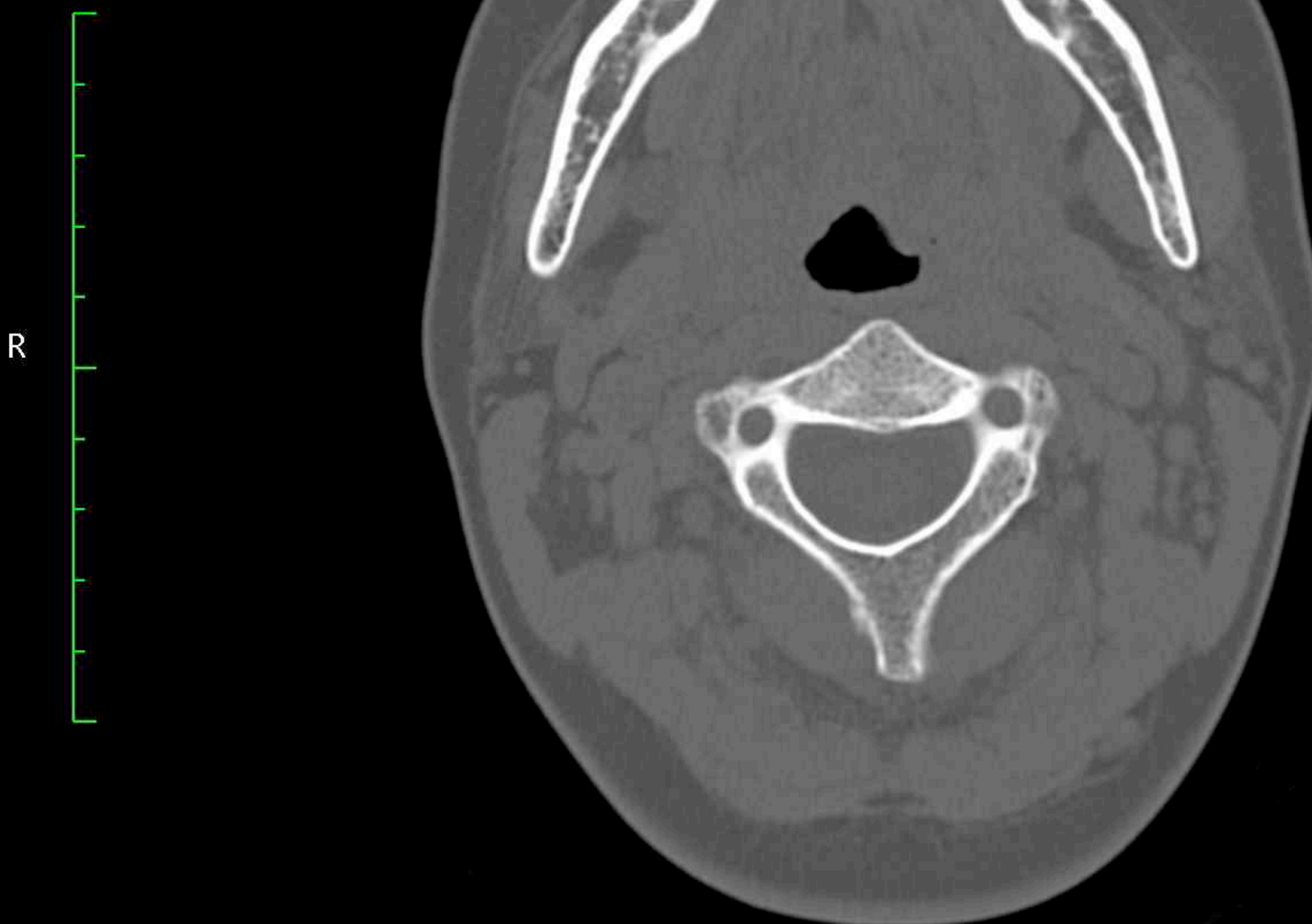

Zoom: 298% Angles L-R: 0°, S-I: -90°

Im: 136/207 I (S -> I) Series: 2

LittleEndianExplicit

Thickness: 1.25 mm Location: -49.38 mm

P

10/21/15, 1:20:01 PM

Made In OsiriX

Image size: 512 x 512
WL: 350 WW: 2000

A

GT (34 y , 32 y)
Ct Tmj Wo Iv Contrast
2.12 TMJ'S DR DROTAR

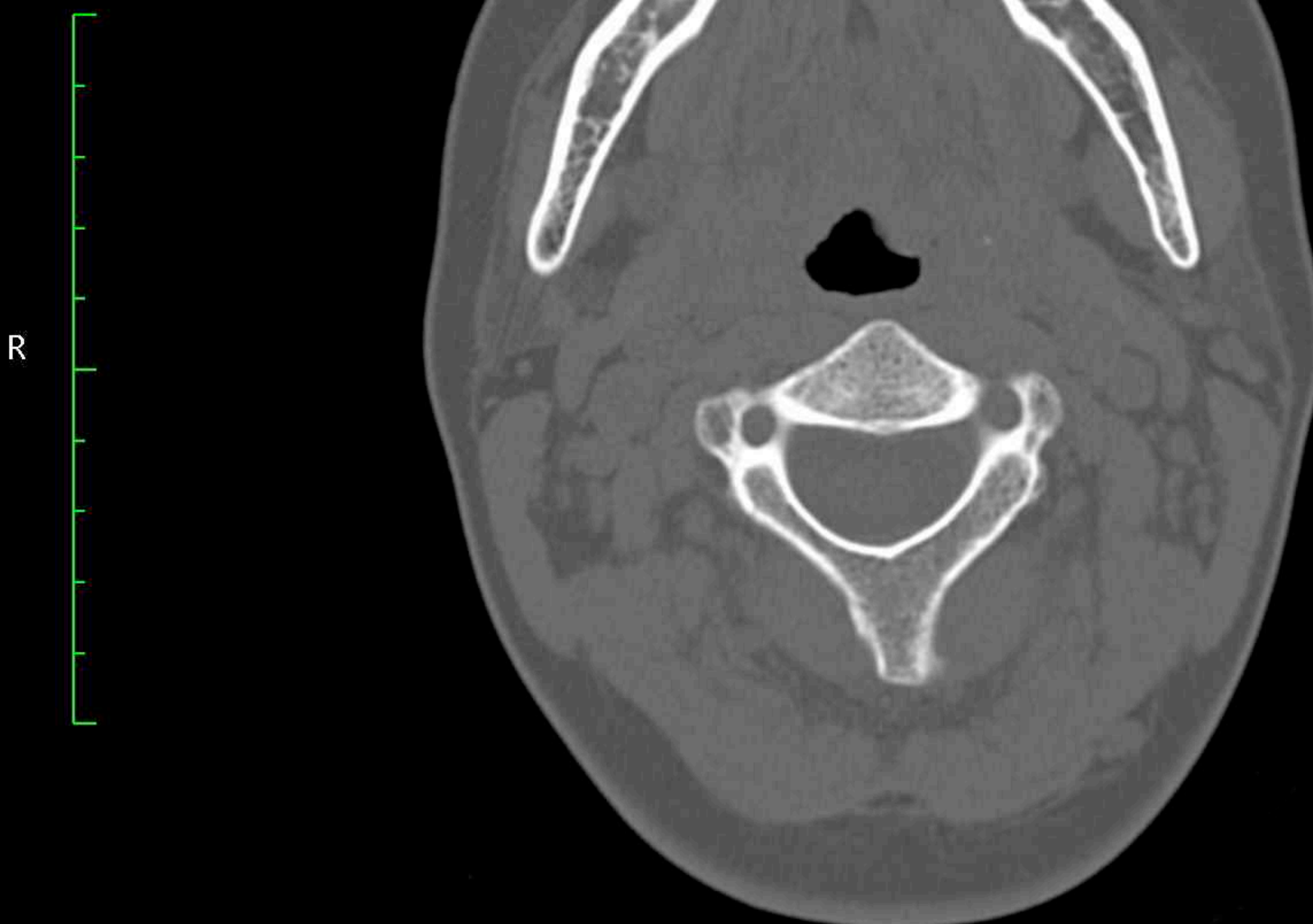

Zoom: 298% Angles L-R: 0°, S-I: -90°

Im: 137/207 I (S -> I) Series: 2

LittleEndianExplicit

Thickness: 1.25 mm Location: -50.00 mm

P

10/21/15, 1:20:01 PM

Made In OsiriX

Image size: 512 x 512
WL: 350 WW: 2000

A

GT (34 y , 32 y)
Ct Tmj Wo Iv Contrast
2.12 TMJ'S DR DROTER



R

L

Zoom: 298% Angles L-R: 0°, S-I: -90°

Im: 138/207 I (S -> I) Series: 2

LittleEndianExplicit

Thickness: 1.25 mm Location: -50.62 mm

P

10/21/15, 1:20:01 PM

Made In OsiriX

Image size: 512 x 512
WL: 350 WW: 2000

A

GT (34 y , 32 y)
Ct Tmj Wo Iv Contrast
2.12 TMJ'S DR DROTER

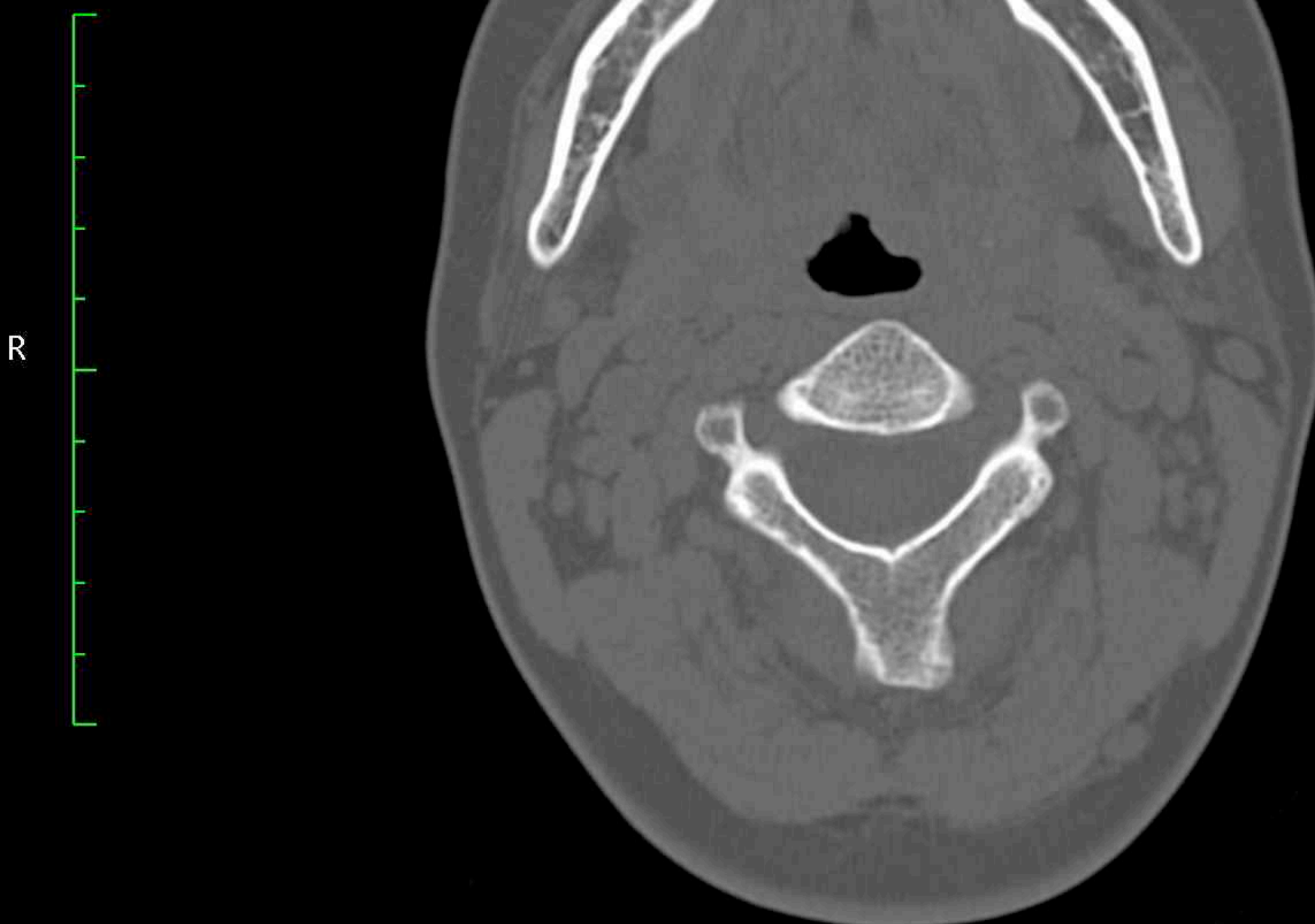

Zoom: 298% Angles L-R: 0°, S-I: -90°

Im: 139/207 I (S -> I) Series: 2

LittleEndianExplicit

Thickness: 1.25 mm Location: -51.25 mm

P

10/21/15, 1:20:01 PM

Made In OsiriX

Image size: 512 x 512
WL: 350 WW: 2000

A

GT (34 y , 32 y)
Ct Tmj Wo Iv Contrast
2.12 TMJ'S DR DROTAR



Zoom: 298% Angles L-R: 0°, S-I: -90°

Im: 140/207 I (S -> I) Series: 2

LittleEndianExplicit

Thickness: 1.25 mm Location: -51.88 mm

P

10/21/15, 1:20:01 PM

Made In OsiriX

Image size: 512 x 512
WL: 350 WW: 2000

A

GT (34 y , 32 y)
Ct Tmj Wo Iv Contrast
2.12 TMJ'S DR DROTAR



Zoom: 298% Angles L-R: 0°, S-I: -90°

Im: 141/207 I (S -> I) Series: 2

LittleEndianExplicit

Thickness: 1.25 mm Location: -52.50 mm

P

10/21/15, 1:20:01 PM

Made In OsiriX

Image size: 512 x 512
WL: 350 WW: 2000

A

GT (34 y , 32 y)
Ct Tmj Wo Iv Contrast
2.12 TMJ'S DR DROTAR



Zoom: 298% Angles L-R: 0°, S-I: -90°

Im: 142/207 I (S -> I) Series: 2

LittleEndianExplicit

Thickness: 1.25 mm Location: -53.12 mm

P

10/21/15, 1:20:01 PM

Made In OsiriX

Image size: 512 x 512
WL: 350 WW: 2000

A

GT (34 y , 32 y)
Ct Tmj Wo Iv Contrast
2.12 TMJ'S DR DROTER



Zoom: 298% Angles L-R: 0°, S-I: -90°

Im: 143/207 I (S -> I) Series: 2

LittleEndianExplicit

Thickness: 1.25 mm Location: -53.75 mm

P

10/21/15, 1:20:01 PM

Made In OsiriX

Image size: 512 x 512
WL: 350 WW: 2000

A

GT (34 y , 32 y)
Ct Tmj Wo Iv Contrast
2.12 TMJ'S DR DROTAR

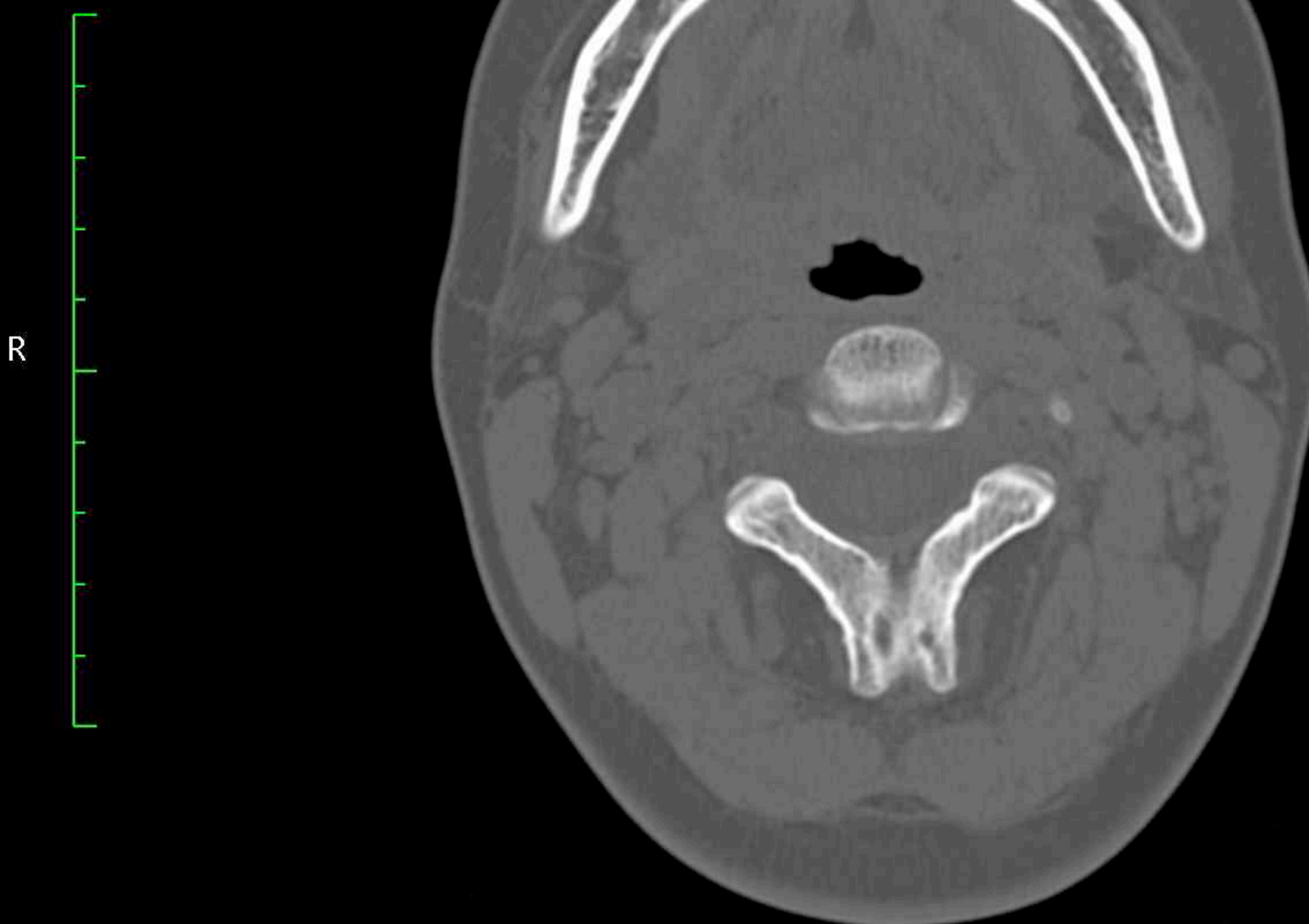

Zoom: 298% Angles L-R: 0°, S-I: -90°

Im: 144/207 I (S -> I) Series: 2

LittleEndianExplicit

Thickness: 1.25 mm Location: -54.38 mm

P

10/21/15, 1:20:01 PM

Made In OsiriX

Image size: 512 x 512
WL: 350 WW: 2000

A

GT (34 y , 32 y)
Ct Tmj Wo Iv Contrast
2.12 TMJ'S DR DROTAR

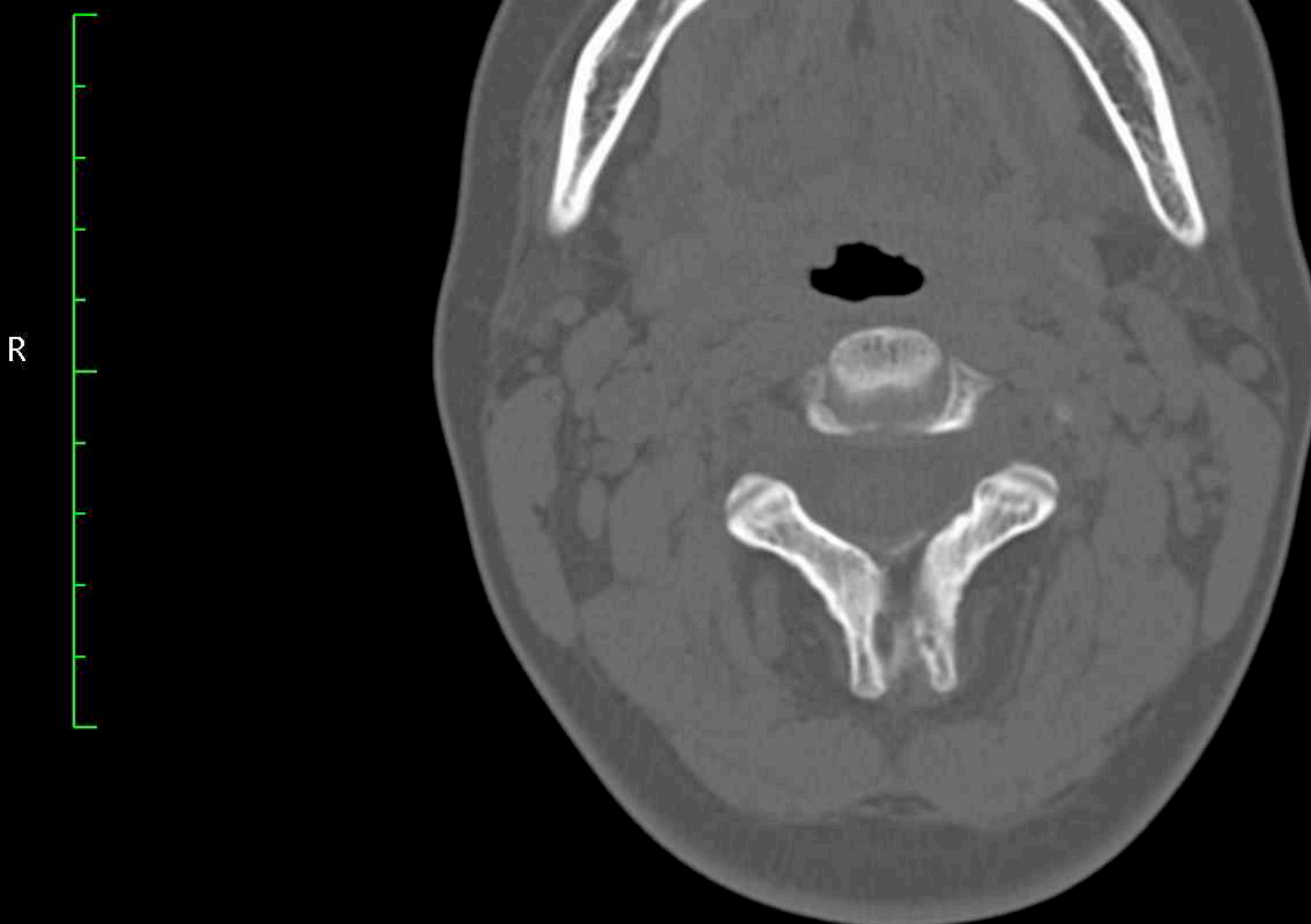

Zoom: 298% Angles L-R: 0°, S-I: -90°

Im: 145/207 I (S -> I) Series: 2

LittleEndianExplicit

Thickness: 1.25 mm Location: -55.00 mm

P

10/21/15, 1:20:01 PM

Made In OsiriX

Image size: 512 x 512
WL: 350 WW: 2000

A

GT (34 y , 32 y)
Ct Tmj Wo Iv Contrast
2.12 TMJ'S DR DROTER



Zoom: 298% Angles L-R: 0°, S-I: -90°

Im: 146/207 I (S -> I) Series: 2

LittleEndianExplicit

Thickness: 1.25 mm Location: -55.62 mm

P

10/21/15, 1:20:01 PM

Made In OsiriX

Image size: 512 x 512
WL: 350 WW: 2000

A

GT (34 y , 32 y)
Ct Tmj Wo Iv Contrast
2.12 TMJ'S DR DROTAR

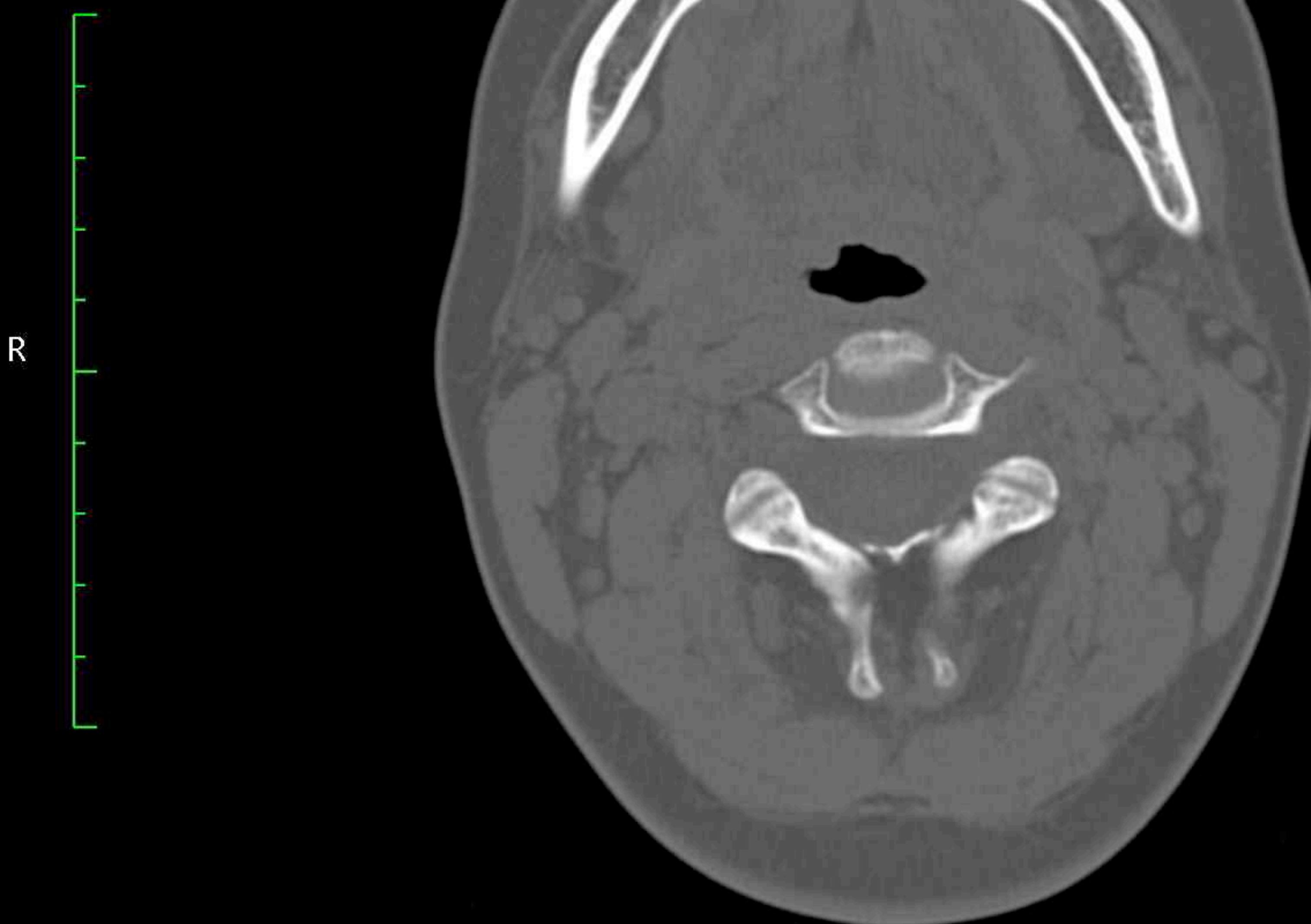

Zoom: 298% Angles L-R: 0°, S-I: -90°

Im: 147/207 I (S -> I) Series: 2

LittleEndianExplicit

Thickness: 1.25 mm Location: -56.25 mm

P

10/21/15, 1:20:01 PM

Made In OsiriX

Image size: 512 x 512
WL: 350 WW: 2000

A

GT (34 y , 32 y)
Ct Tmj Wo Iv Contrast
2.12 TMJ'S DR DROTAR

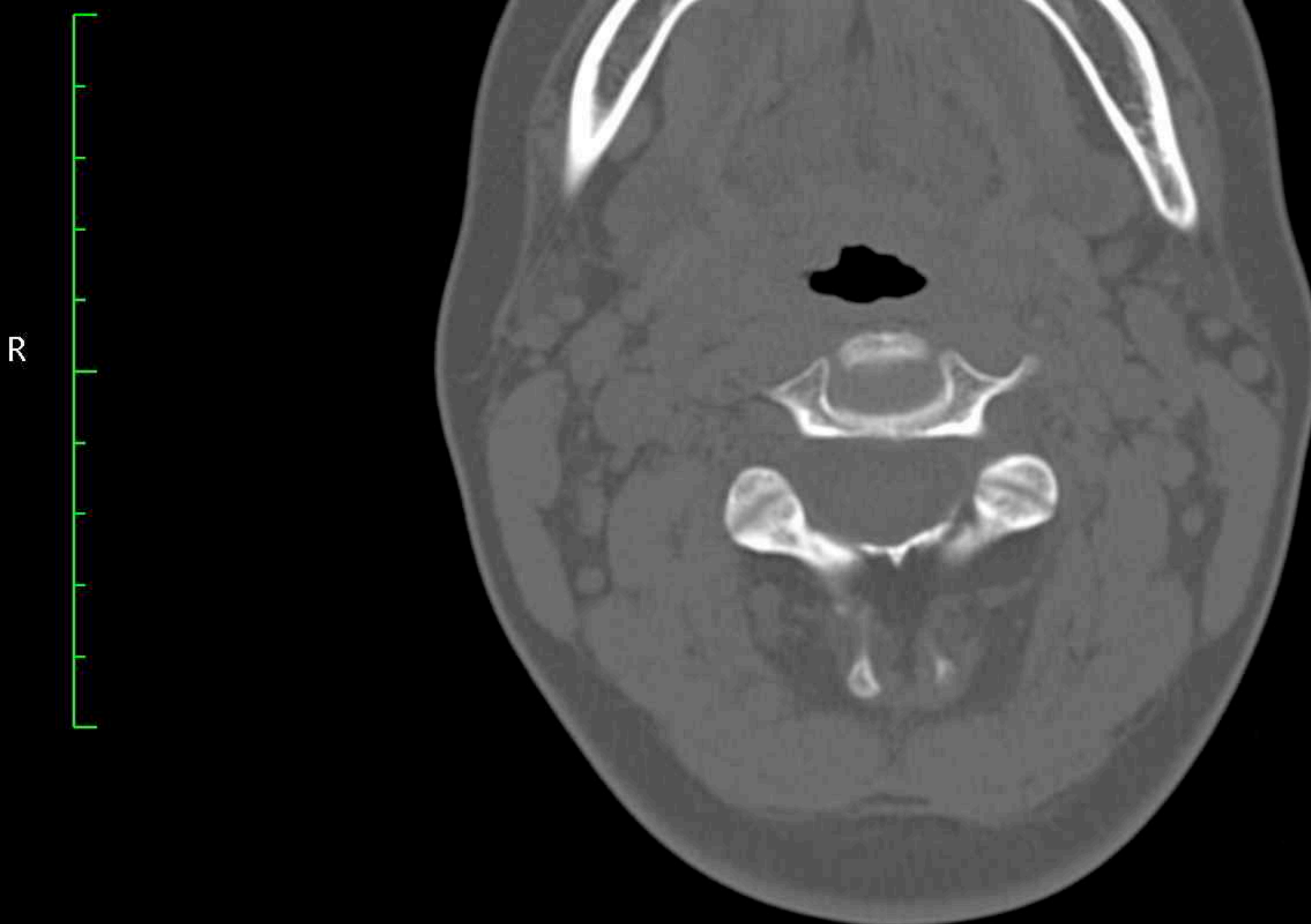

Zoom: 298% Angles L-R: 0°, S-I: -90°

Im: 148/207 I (S -> I) Series: 2

LittleEndianExplicit

Thickness: 1.25 mm Location: -56.88 mm

P

10/21/15, 1:20:01 PM

Made In OsiriX

Image size: 512 x 512
WL: 350 WW: 2000

A

GT (34 y , 32 y)
Ct Tmj Wo Iv Contrast
2.12 TMJ'S DR DROTAR



Zoom: 298% Angles L-R: 0°, S-I: -90°

Im: 149/207 I (S -> I) Series: 2

LittleEndianExplicit

Thickness: 1.25 mm Location: -57.50 mm

P

10/21/15, 1:20:01 PM

Made In OsiriX

Image size: 512 x 512
WL: 350 WW: 2000

A

GT (34 y , 32 y)
Ct Tmj Wo Iv Contrast
2.12 TMJ'S DR DROTAR

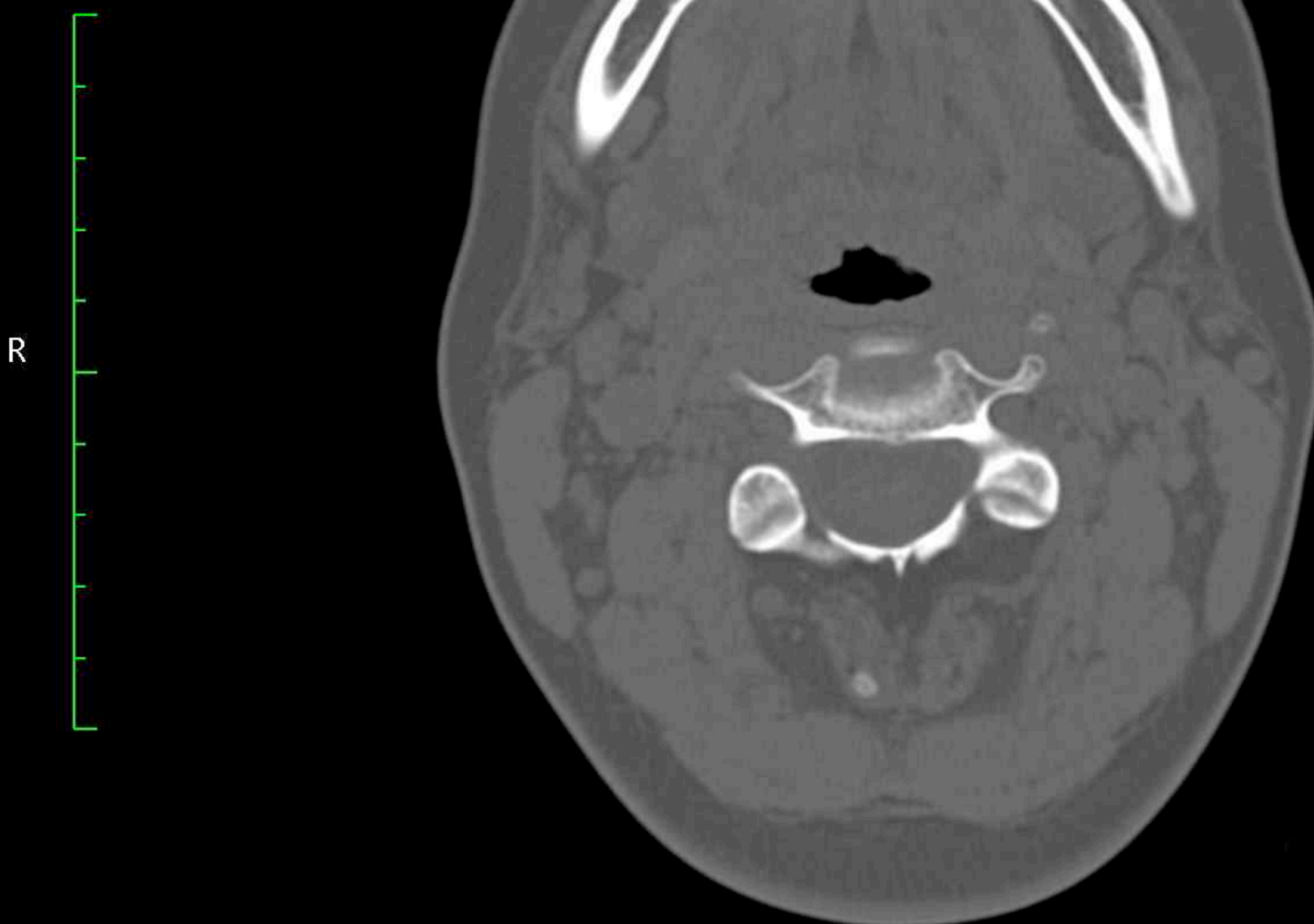

Zoom: 298% Angles L-R: 0°, S-I: -90°

Im: 150/207 I (S -> I) Series: 2

LittleEndianExplicit

Thickness: 1.25 mm Location: -58.12 mm

P

10/21/15, 1:20:01 PM

Made In OsiriX

Image size: 512 x 512
WL: 350 WW: 2000

A

GT (34 y , 32 y)
Ct Tmj Wo Iv Contrast
2.12 TMJ'S DR DROTAR



Zoom: 298% Angles L-R: 0°, S-I: -90°

Im: 151/207 I (S -> I) Series: 2

LittleEndianExplicit

Thickness: 1.25 mm Location: -58.75 mm

P

10/21/15, 1:20:01 PM

Made In OsiriX

Image size: 512 x 512
WL: 350 WW: 2000

A

GT (34 y , 32 y)
Ct Tmj Wo Iv Contrast
2.12 TMJ'S DR DROTAR



Zoom: 298% Angles L-R: 0°, S-I: -90°

Im: 152/207 I (S -> I) Series: 2

LittleEndianExplicit

Thickness: 1.25 mm Location: -59.38 mm

P

10/21/15, 1:20:01 PM

Made In OsiriX

Image size: 512 x 512
WL: 350 WW: 2000

A

GT (34 y , 32 y)
Ct Tmj Wo Iv Contrast
2.12 TMJ'S DR DROTAR



Zoom: 298% Angles L-R: 0°, S-I: -90°

Im: 153/207 I (S -> I) Series: 2

LittleEndianExplicit

Thickness: 1.25 mm Location: -60.00 mm

P

10/21/15, 1:20:01 PM

Made In OsiriX

Image size: 512 x 512
WL: 350 WW: 2000

A

GT (34 y , 32 y)
Ct Tmj Wo Iv Contrast
2.12 TMJ'S DR DROTAR

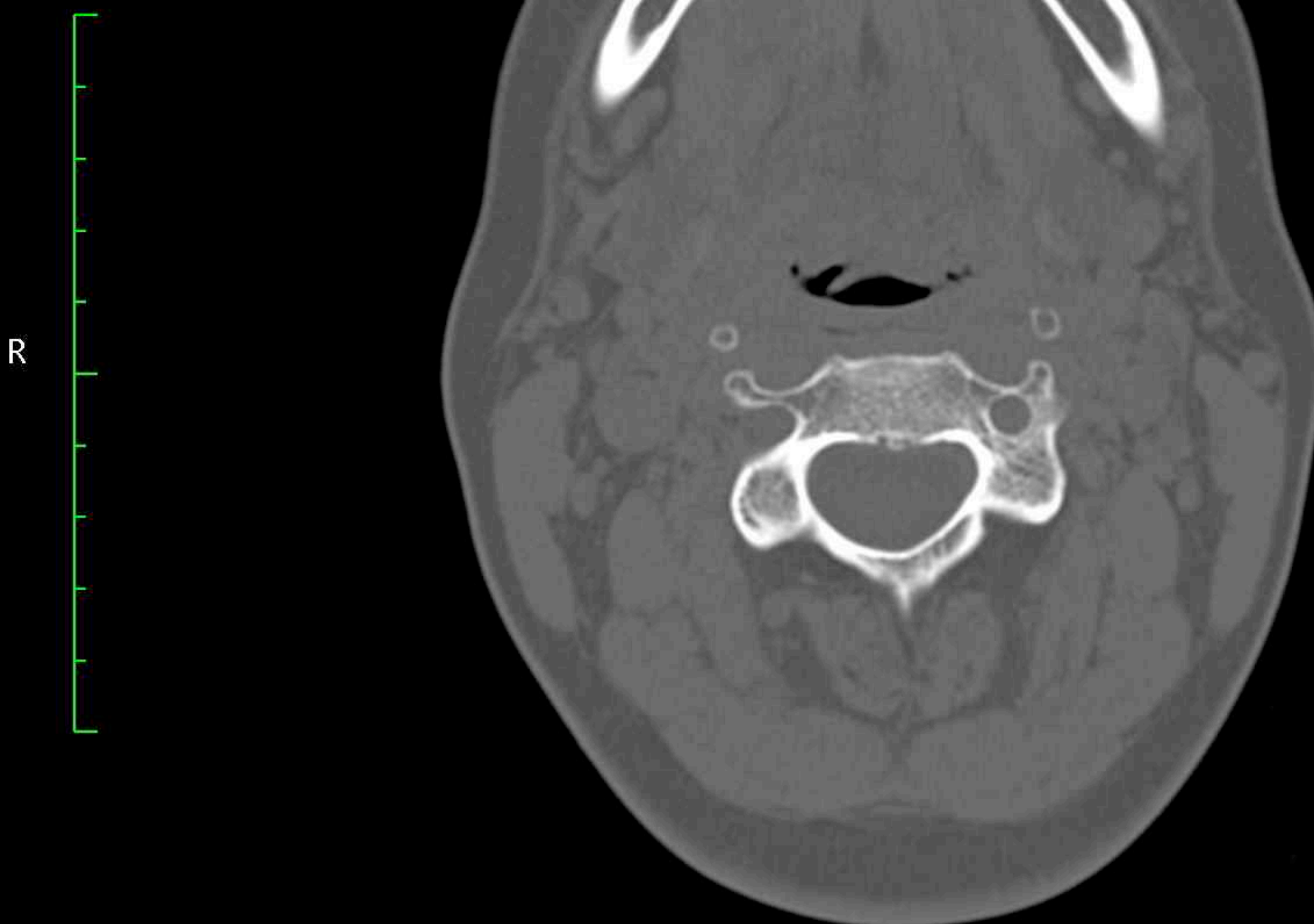

Zoom: 298% Angles L-R: 0°, S-I: -90°

Im: 154/207 I (S -> I) Series: 2

LittleEndianExplicit

Thickness: 1.25 mm Location: -60.62 mm

P

10/21/15, 1:20:01 PM

Made In OsiriX

Image size: 512 x 512
WL: 350 WW: 2000

A

GT (34 y , 32 y)
Ct Tmj Wo Iv Contrast
2.12 TMJ'S DR DROTER



Zoom: 298% Angles L-R: 0°, S-I: -90°

Im: 155/207 I (S -> I) Series: 2

LittleEndianExplicit

Thickness: 1.25 mm Location: -61.25 mm

P

10/21/15, 1:20:01 PM

Made In OsiriX

Image size: 512 x 512
WL: 350 WW: 2000

A

GT (34 y , 32 y)
Ct Tmj Wo Iv Contrast
2.12 TMJ'S DR DROTER



Zoom: 298% Angles L-R: 0°, S-I: -90°

Im: 156/207 I (S -> I) Series: 2

LittleEndianExplicit

Thickness: 1.25 mm Location: -61.88 mm

P

10/21/15, 1:20:01 PM

Made In OsiriX

Image size: 512 x 512
WL: 350 WW: 2000

A

GT (34 y , 32 y)
Ct Tmj Wo Iv Contrast
2.12 TMJ'S DR DROTER

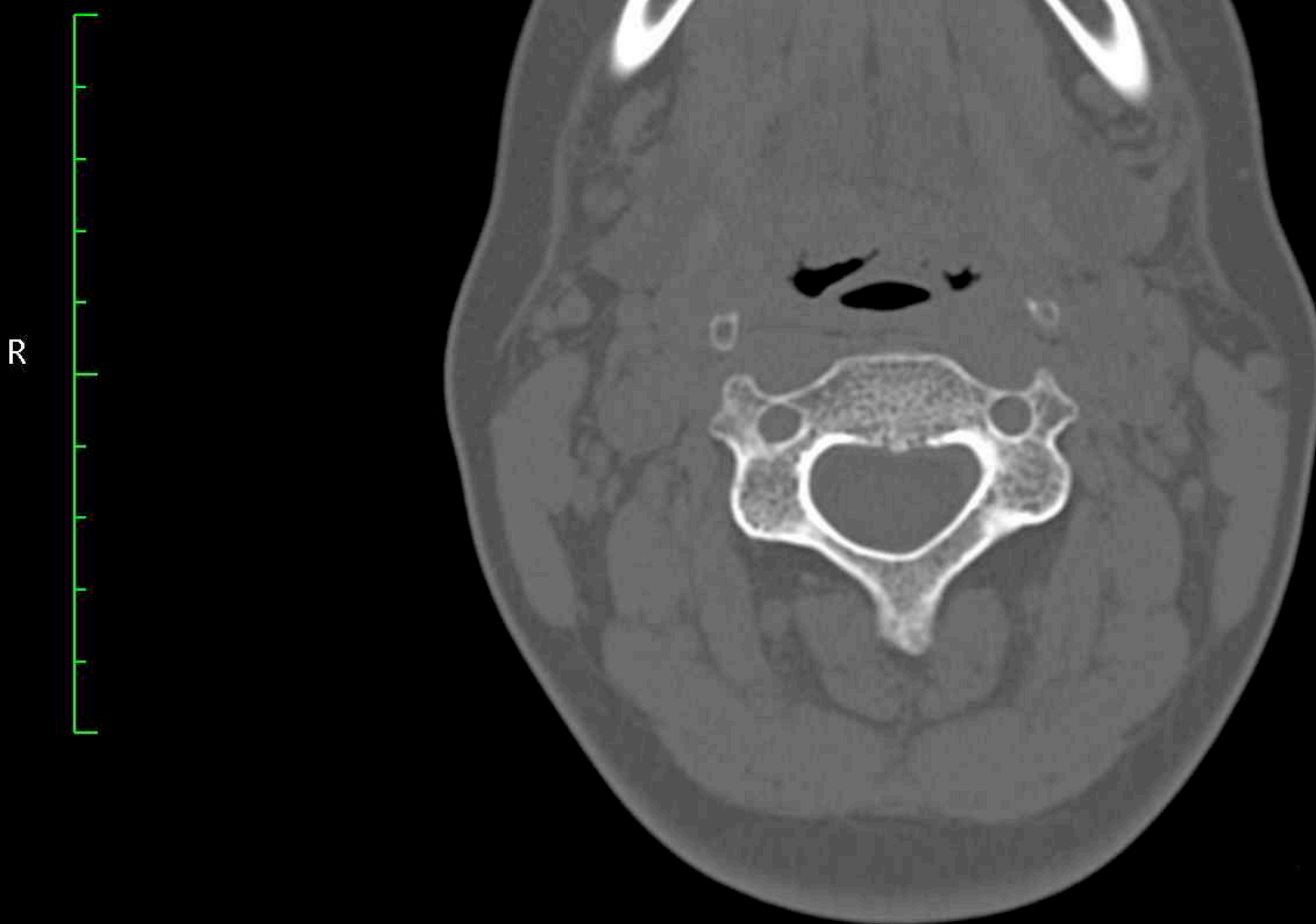

Zoom: 298% Angles L-R: 0°, S-I: -90°

Im: 157/207 I (S -> I) Series: 2

LittleEndianExplicit

Thickness: 1.25 mm Location: -62.50 mm

P

10/21/15, 1:20:01 PM

Made In OsiriX

Image size: 512 x 512
WL: 350 WW: 2000

A

GT (34 y , 32 y)
Ct Tmj Wo Iv Contrast
2.12 TMJ'S DR DROTER



Zoom: 298% Angles L-R: 0°, S-I: -90°

Im: 158/207 I (S -> I) Series: 2

LittleEndianExplicit

Thickness: 1.25 mm Location: -63.12 mm

P

10/21/15, 1:20:01 PM

Made In OsiriX

Image size: 512 x 512
WL: 350 WW: 2000

A

GT (34 y , 32 y)
Ct Tmj Wo Iv Contrast
2.12 TMJ'S DR DROTER

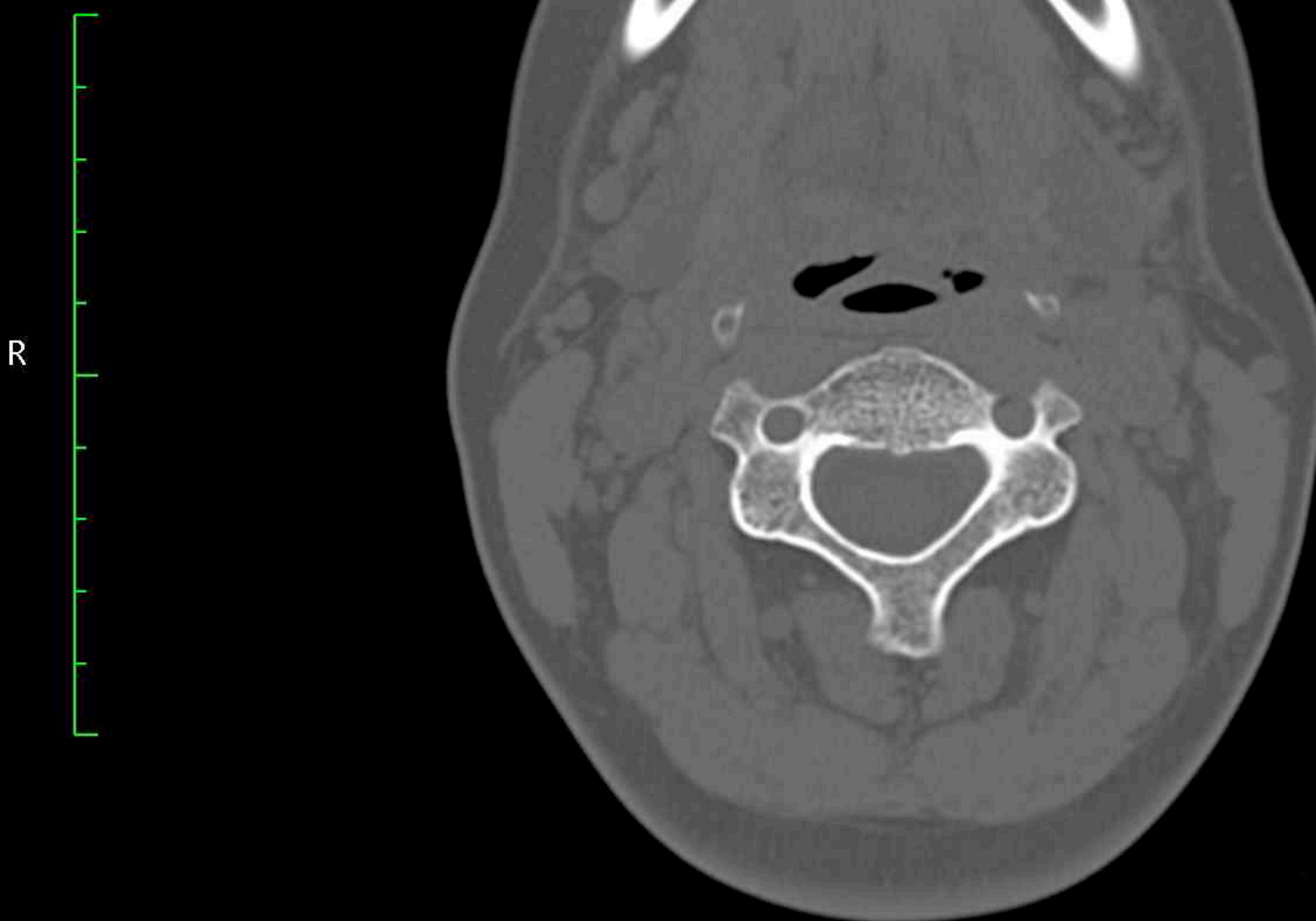

Zoom: 298% Angles L-R: 0°, S-I: -90°

Im: 159/207 I (S -> I) Series: 2

LittleEndianExplicit

Thickness: 1.25 mm Location: -63.75 mm

P

10/21/15, 1:20:01 PM

Made In OsiriX

Image size: 512 x 512
WL: 350 WW: 2000

A

GT (34 y , 32 y)
Ct Tmj Wo Iv Contrast
2.12 TMJ'S DR DROTER



Zoom: 298% Angles L-R: 0°, S-I: -90°

Im: 160/207 I (S -> I) Series: 2

LittleEndianExplicit

Thickness: 1.25 mm Location: -64.38 mm

P

10/21/15, 1:20:01 PM

Made In OsiriX

Image size: 512 x 512
WL: 350 WW: 2000

A

GT (34 y , 32 y)
Ct Tmj Wo Iv Contrast
2.12 TMJ'S DR DROTER



R

L

Zoom: 298% Angles L-R: 0°, S-I: -90°

Im: 161/207 I (S -> I) Series: 2

LittleEndianExplicit

Thickness: 1.25 mm Location: -65.00 mm

P

10/21/15, 1:20:01 PM

Made In OsiriX

Image size: 512 x 512
WL: 350 WW: 2000

A

GT (34 y , 32 y)
Ct Tmj Wo Iv Contrast
2.12 TMJ'S DR DROTER



Zoom: 298% Angles L-R: 0°, S-I: -90°

Im: 162/207 I (S -> I) Series: 2

LittleEndianExplicit

Thickness: 1.25 mm Location: -65.62 mm

P

10/21/15, 1:20:01 PM

Made In OsiriX

Image size: 512 x 512
WL: 350 WW: 2000

A

GT (34 y , 32 y)
Ct Tmj Wo Iv Contrast
2.12 TMJ'S DR DROTER



Zoom: 298% Angles L-R: 0°, S-I: -90°

Im: 163/207 I (S -> I) Series: 2

LittleEndianExplicit

Thickness: 1.25 mm Location: -66.25 mm

P

10/21/15, 1:20:01 PM

Made In OsiriX

Image size: 512 x 512
WL: 350 WW: 2000

A

GT (34 y , 32 y)
Ct Tmj Wo Iv Contrast
2.12 TMJ'S DR DROTER



Zoom: 298% Angles L-R: 0°, S-I: -90°

Im: 164/207 I (S -> I) Series: 2

LittleEndianExplicit

Thickness: 1.25 mm Location: -66.88 mm

P

10/21/15, 1:20:01 PM

Made In OsiriX

Image size: 512 x 512
WL: 350 WW: 2000

A

GT (34 y , 32 y)
Ct Tmj Wo Iv Contrast
2.12 TMJ'S DR DROTER



Zoom: 298% Angles L-R: 0°, S-I: -90°

Im: 165/207 I (S -> I) Series: 2

LittleEndianExplicit

Thickness: 1.25 mm Location: -67.50 mm

P

10/21/15, 1:20:01 PM

Made In OsiriX

Image size: 512 x 512
WL: 350 WW: 2000

A

GT (34 y , 32 y)
Ct Tmj Wo Iv Contrast
2.12 TMJ'S DR DROTER



Zoom: 298% Angles L-R: 0°, S-I: -90°

Im: 166/207 I (S -> I) Series: 2

LittleEndianExplicit

Thickness: 1.25 mm Location: -68.12 mm

P

10/21/15, 1:20:01 PM

Made In OsiriX

Image size: 512 x 512
WL: 350 WW: 2000

A

GT (34 y , 32 y)
Ct Tmj Wo Iv Contrast
2.12 TMJ'S DR DROTER



Zoom: 298% Angles L-R: 0°, S-I: -90°

Im: 167/207 I (S -> I) Series: 2

LittleEndianExplicit

Thickness: 1.25 mm Location: -68.75 mm

P

10/21/15, 1:20:01 PM

Made In OsiriX

Image size: 512 x 512
WL: 350 WW: 2000

A

GT (34 y , 32 y)
Ct Tmj Wo Iv Contrast
2.12 TMJ'S DR DROTER



Zoom: 298% Angles L-R: 0°, S-I: -90°

Im: 168/207 I (S -> I) Series: 2

LittleEndianExplicit

Thickness: 1.25 mm Location: -69.38 mm

P

10/21/15, 1:20:01 PM

Made In OsiriX

Image size: 512 x 512
WL: 350 WW: 2000

A

GT (34 y , 32 y)
Ct Tmj Wo Iv Contrast
2.12 TMJ'S DR DROTER

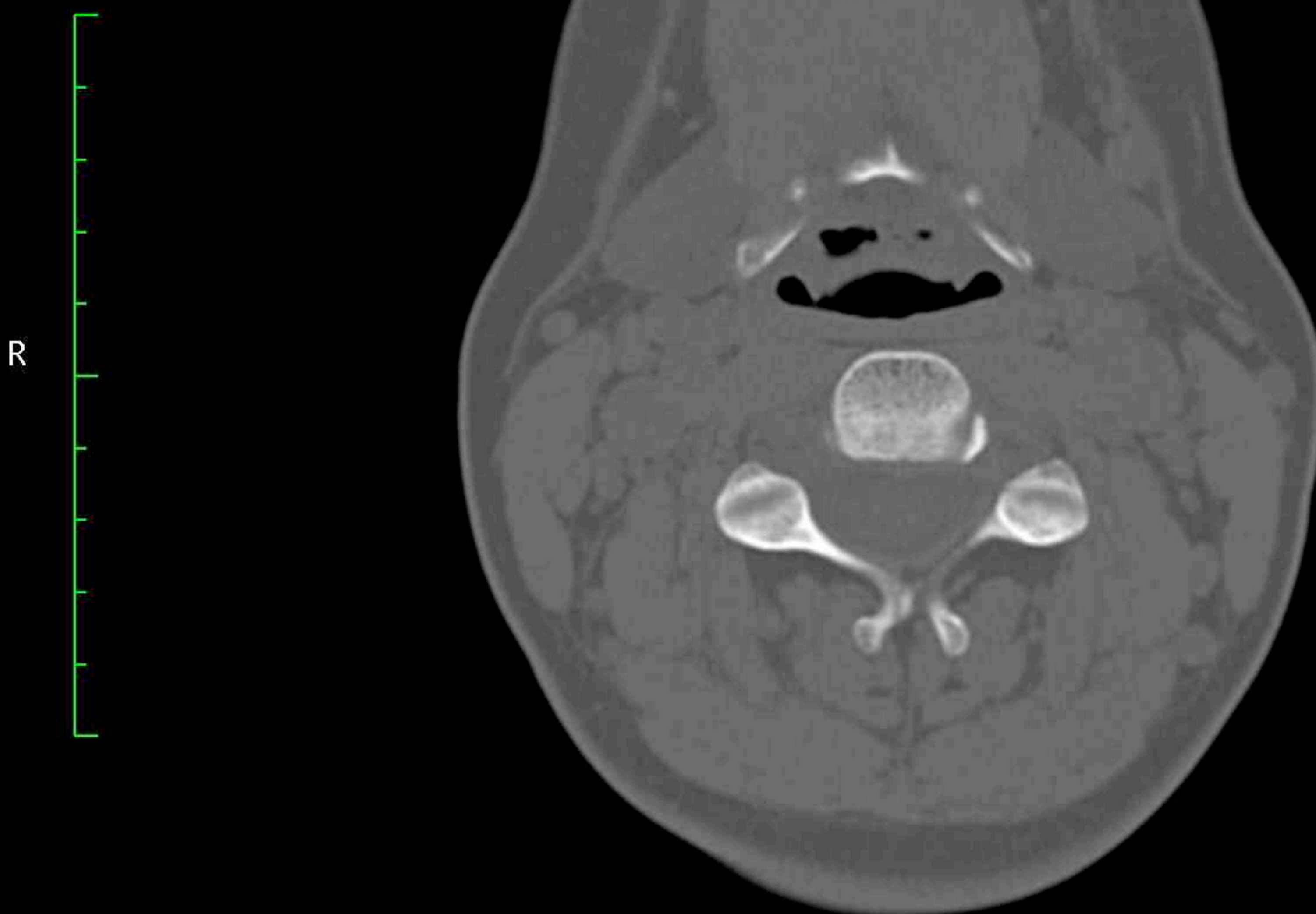

Zoom: 298% Angles L-R: 0°, S-I: -90°

Im: 169/207 I (S -> I) Series: 2

LittleEndianExplicit

Thickness: 1.25 mm Location: -70.00 mm

P

10/21/15, 1:20:01 PM

Made In OsiriX

Image size: 512 x 512
WL: 350 WW: 2000

A

GT (34 y , 32 y)
Ct Tmj Wo Iv Contrast
2.12 TMJ'S DR DROTER



R

L

Zoom: 298% Angles L-R: 0°, S-I: -90°

Im: 170/207 I (S -> I) Series: 2

LittleEndianExplicit

Thickness: 1.25 mm Location: -70.62 mm

P

10/21/15, 1:20:01 PM

Made In OsiriX

Image size: 512 x 512
WL: 350 WW: 2000

A

GT (34 y , 32 y)
Ct Tmj Wo Iv Contrast
2.12 TMJ'S DR DROTAR

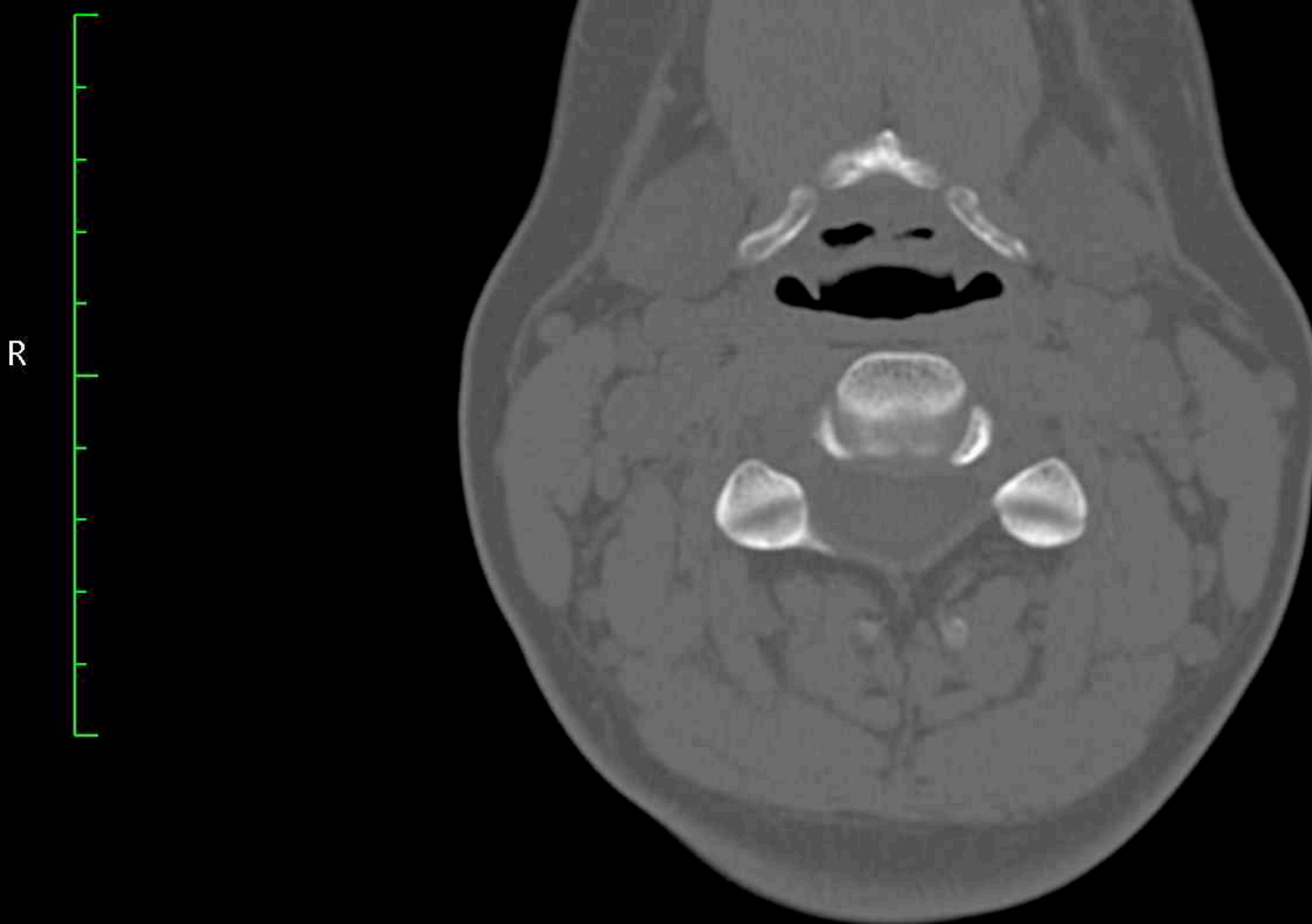

Zoom: 298% Angles L-R: 0°, S-I: -90°

Im: 171/207 I (S -> I) Series: 2

LittleEndianExplicit

Thickness: 1.25 mm Location: -71.25 mm

P

10/21/15, 1:20:01 PM

Made In OsiriX

Image size: 512 x 512
WL: 350 WW: 2000

A

GT (34 y , 32 y)
Ct Tmj Wo Iv Contrast
2.12 TMJ'S DR DROTAR

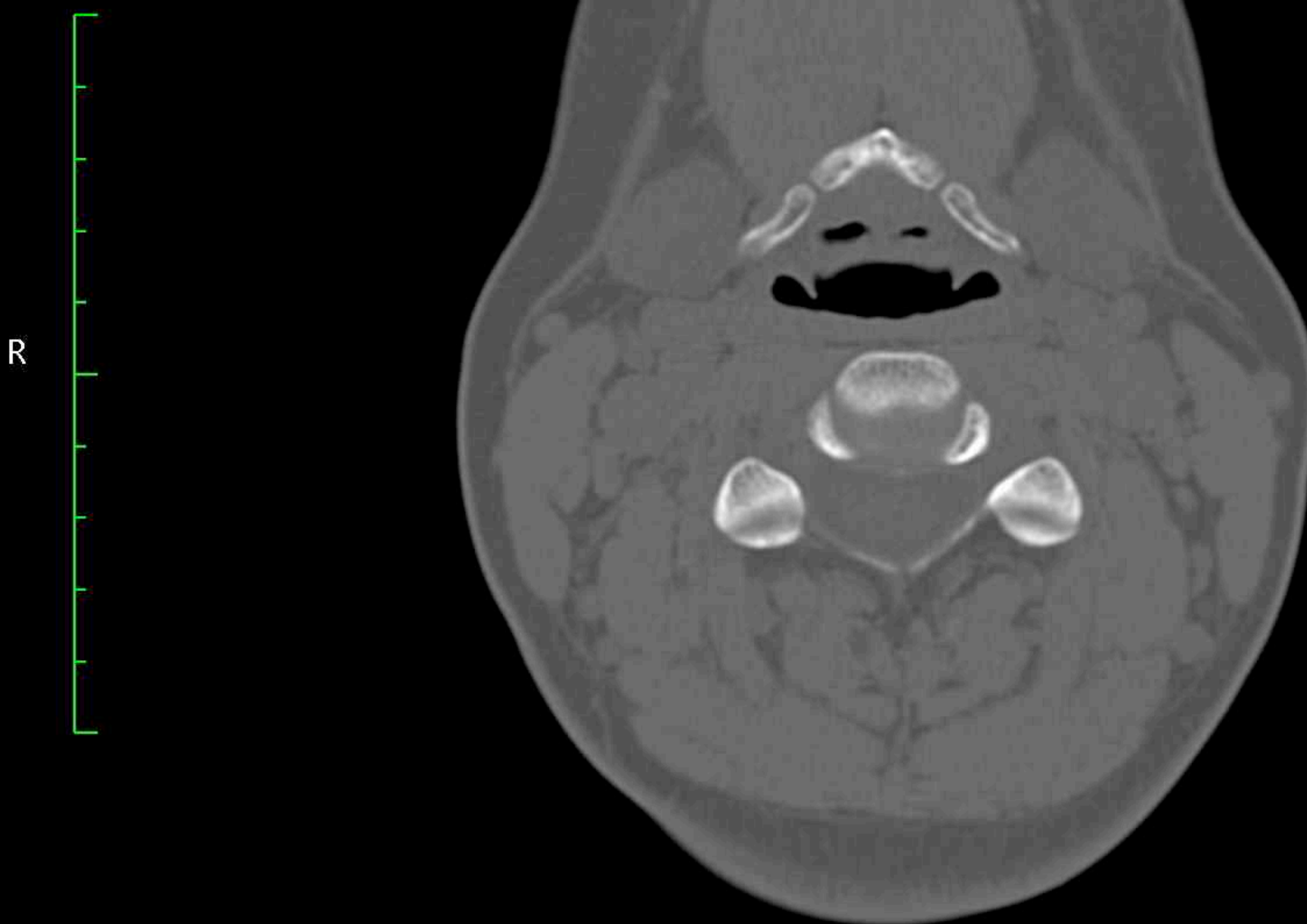

Zoom: 298% Angles L-R: 0°, S-I: -90°

Im: 172/207 I (S -> I) Series: 2

LittleEndianExplicit

Thickness: 1.25 mm Location: -71.88 mm

P

10/21/15, 1:20:01 PM

Made In OsiriX

Image size: 512 x 512
WL: 350 WW: 2000

A

GT (34 y , 32 y)
Ct Tmj Wo Iv Contrast
2.12 TMJ'S DR DROTER



Zoom: 298% Angles L-R: 0°, S-I: -90°

Im: 173/207 I (S -> I) Series: 2

LittleEndianExplicit

Thickness: 1.25 mm Location: -72.50 mm

P

10/21/15, 1:20:01 PM

Made In OsiriX

Image size: 512 x 512
WL: 350 WW: 2000

A

GT (34 y , 32 y)
Ct Tmj Wo Iv Contrast
2.12 TMJ'S DR DROTAR

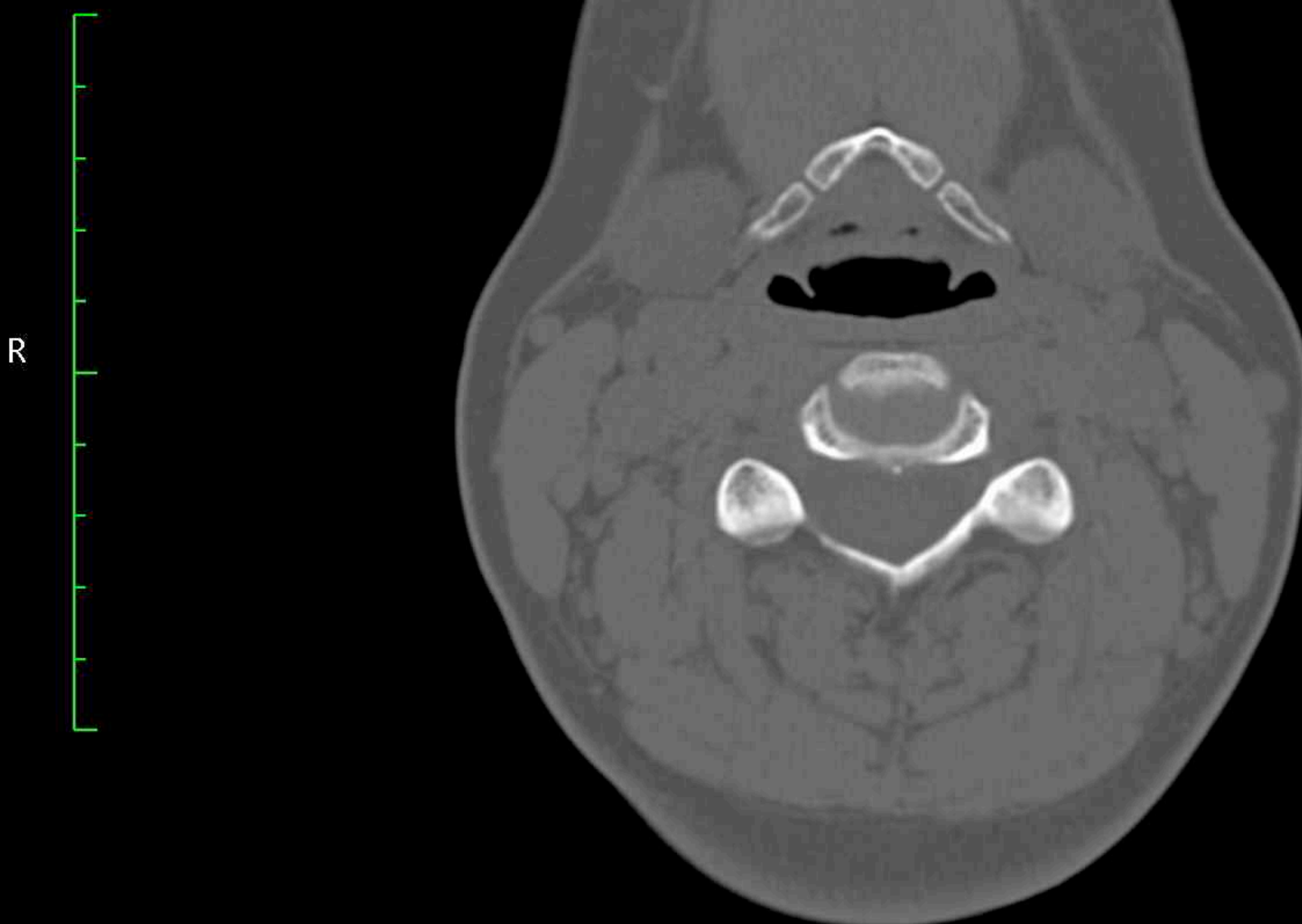

Zoom: 298% Angles L-R: 0°, S-I: -90°

Im: 174/207 I (S -> I) Series: 2

LittleEndianExplicit

Thickness: 1.25 mm Location: -73.12 mm

P

10/21/15, 1:20:01 PM

Made In OsiriX

Image size: 512 x 512
WL: 350 WW: 2000

A

GT (34 y , 32 y)
Ct Tmj Wo Iv Contrast
2.12 TMJ'S DR DROTER

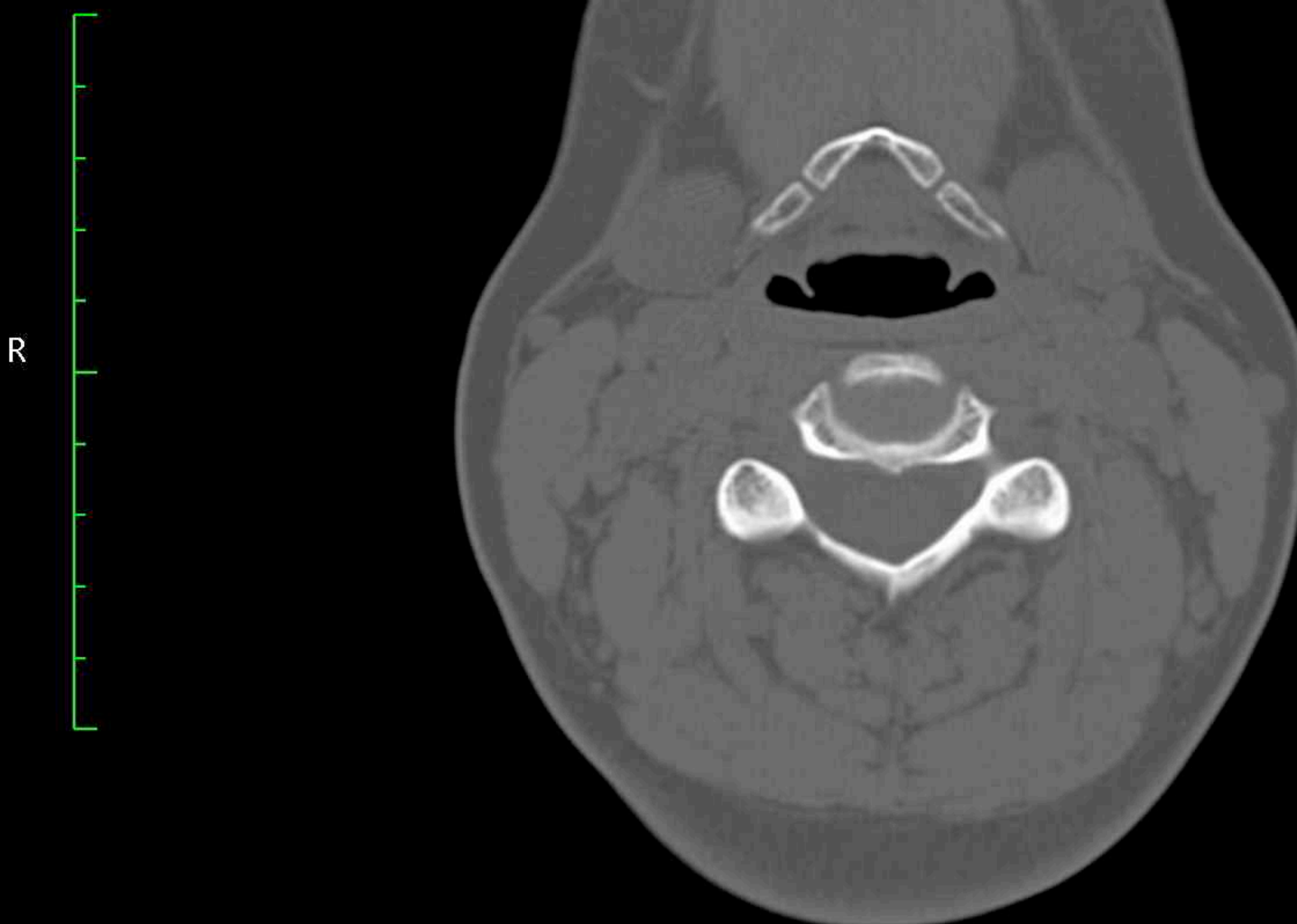

Zoom: 298% Angles L-R: 0°, S-I: -90°

Im: 175/207 I (S -> I) Series: 2

LittleEndianExplicit

Thickness: 1.25 mm Location: -73.75 mm

P

10/21/15, 1:20:01 PM

Made In OsiriX

Image size: 512 x 512
WL: 350 WW: 2000

A

GT (34 y , 32 y)
Ct Tmj Wo Iv Contrast
2.12 TMJ'S DR DROTER

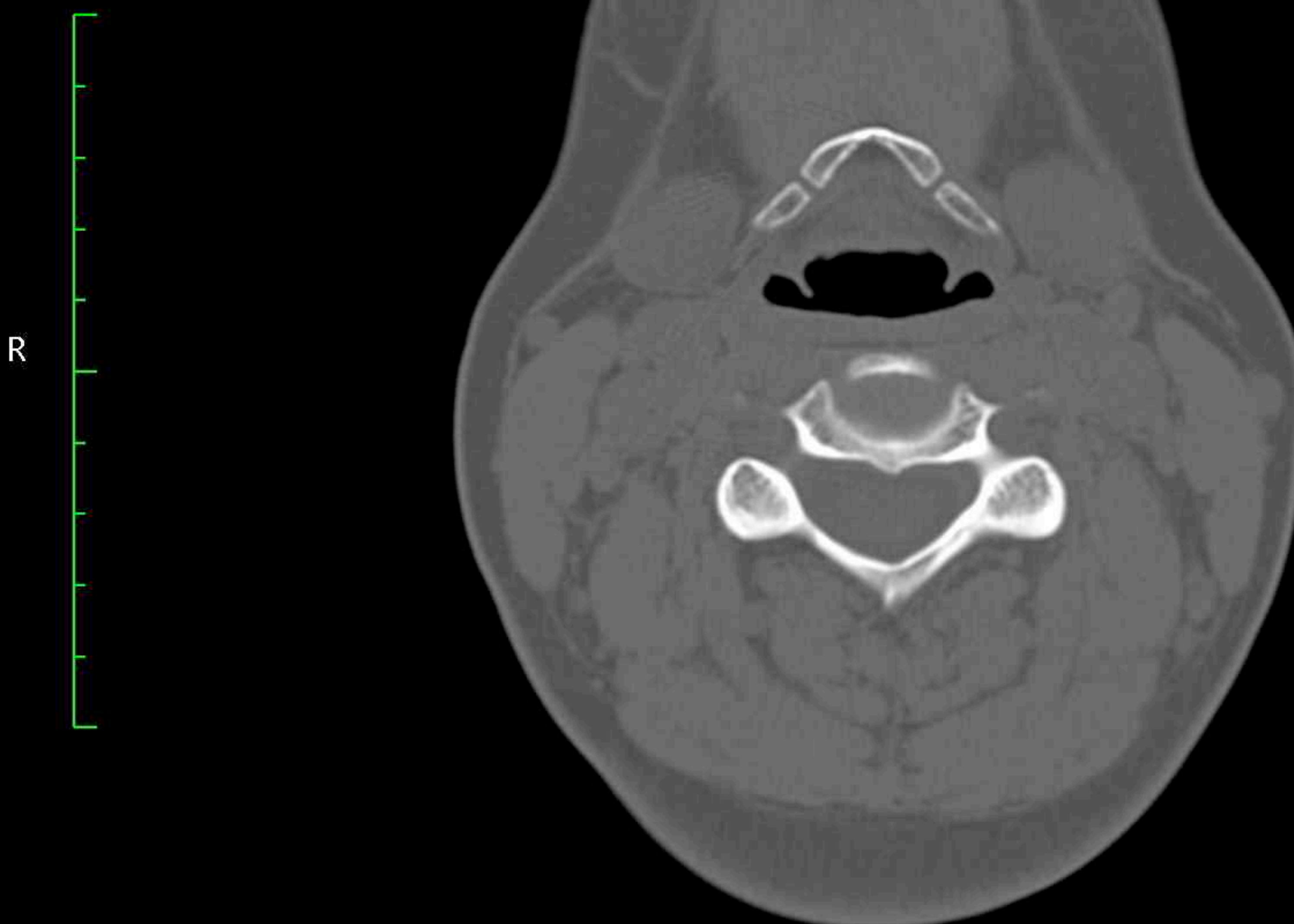

Zoom: 298% Angles L-R: 0°, S-I: -90°

Im: 176/207 I (S -> I) Series: 2

LittleEndianExplicit

Thickness: 1.25 mm Location: -74.38 mm

P

10/21/15, 1:20:01 PM

Made In OsiriX

Image size: 512 x 512
WL: 350 WW: 2000

A

GT (34 y , 32 y)
Ct Tmj Wo Iv Contrast
2.12 TMJ'S DR DROTER

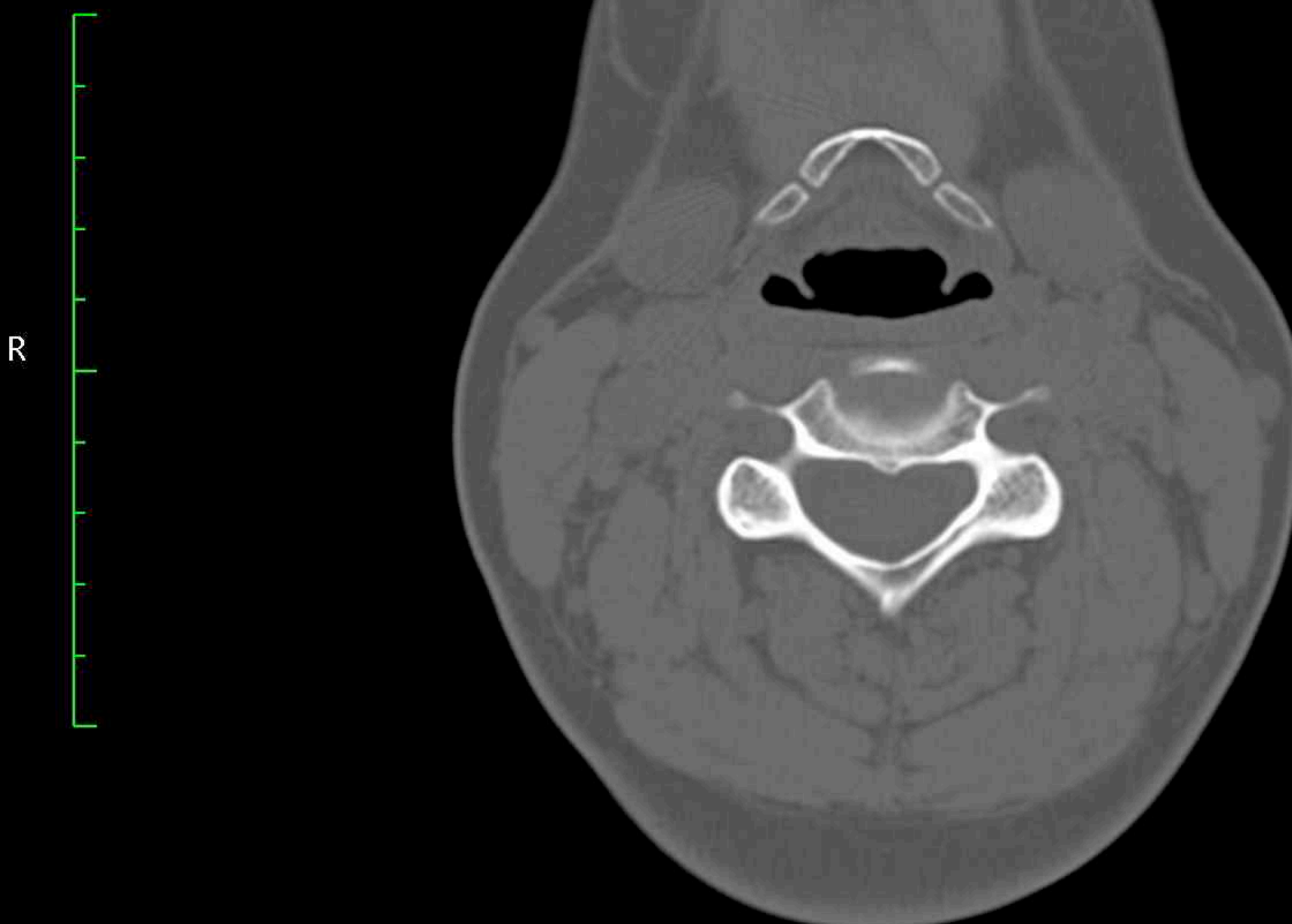

Zoom: 298% Angles L-R: 0°, S-I: -90°

Im: 177/207 I (S -> I) Series: 2

LittleEndianExplicit

Thickness: 1.25 mm Location: -75.00 mm

P

10/21/15, 1:20:01 PM

Made In OsiriX

Image size: 512 x 512
WL: 350 WW: 2000

A

GT (34 y , 32 y)
Ct Tmj Wo Iv Contrast
2.12 TMJ'S DR DROTER

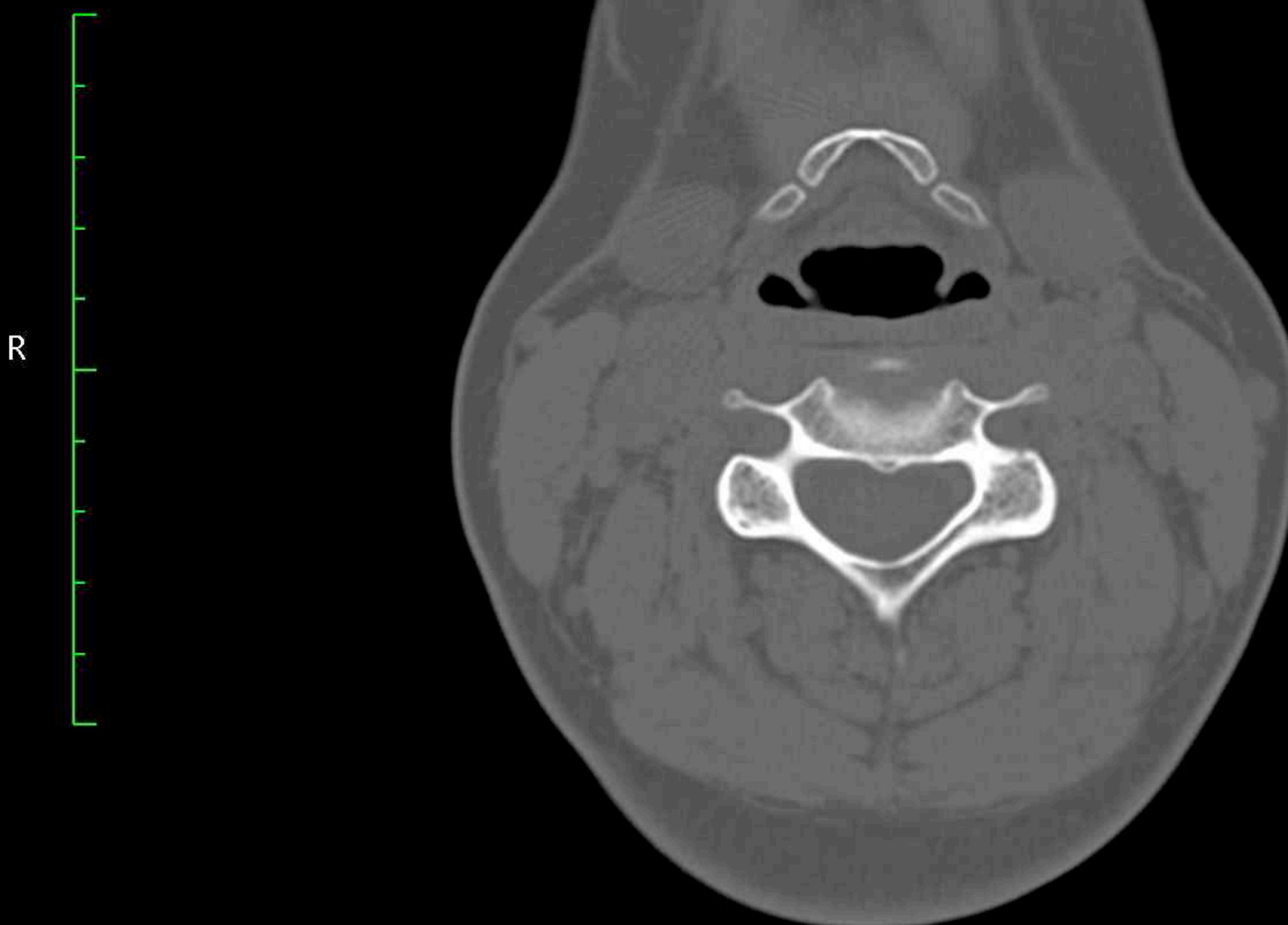

Zoom: 298% Angles L-R: 0°, S-I: -90°

Im: 178/207 I (S -> I) Series: 2

LittleEndianExplicit

Thickness: 1.25 mm Location: -75.62 mm

P

10/21/15, 1:20:01 PM

Made In OsiriX

Image size: 512 x 512
WL: 350 WW: 2000

A

GT (34 y , 32 y)
Ct Tmj Wo Iv Contrast
2.12 TMJ'S DR DROTAR



Zoom: 298% Angles L-R: 0°, S-I: -90°

Im: 179/207 I (S -> I) Series: 2

LittleEndianExplicit

Thickness: 1.25 mm Location: -76.25 mm

P

10/21/15, 1:20:01 PM

Made In OsiriX

Image size: 512 x 512
WL: 350 WW: 2000

A

GT (34 y , 32 y)
Ct Tmj Wo Iv Contrast
2.12 TMJ'S DR DROTER

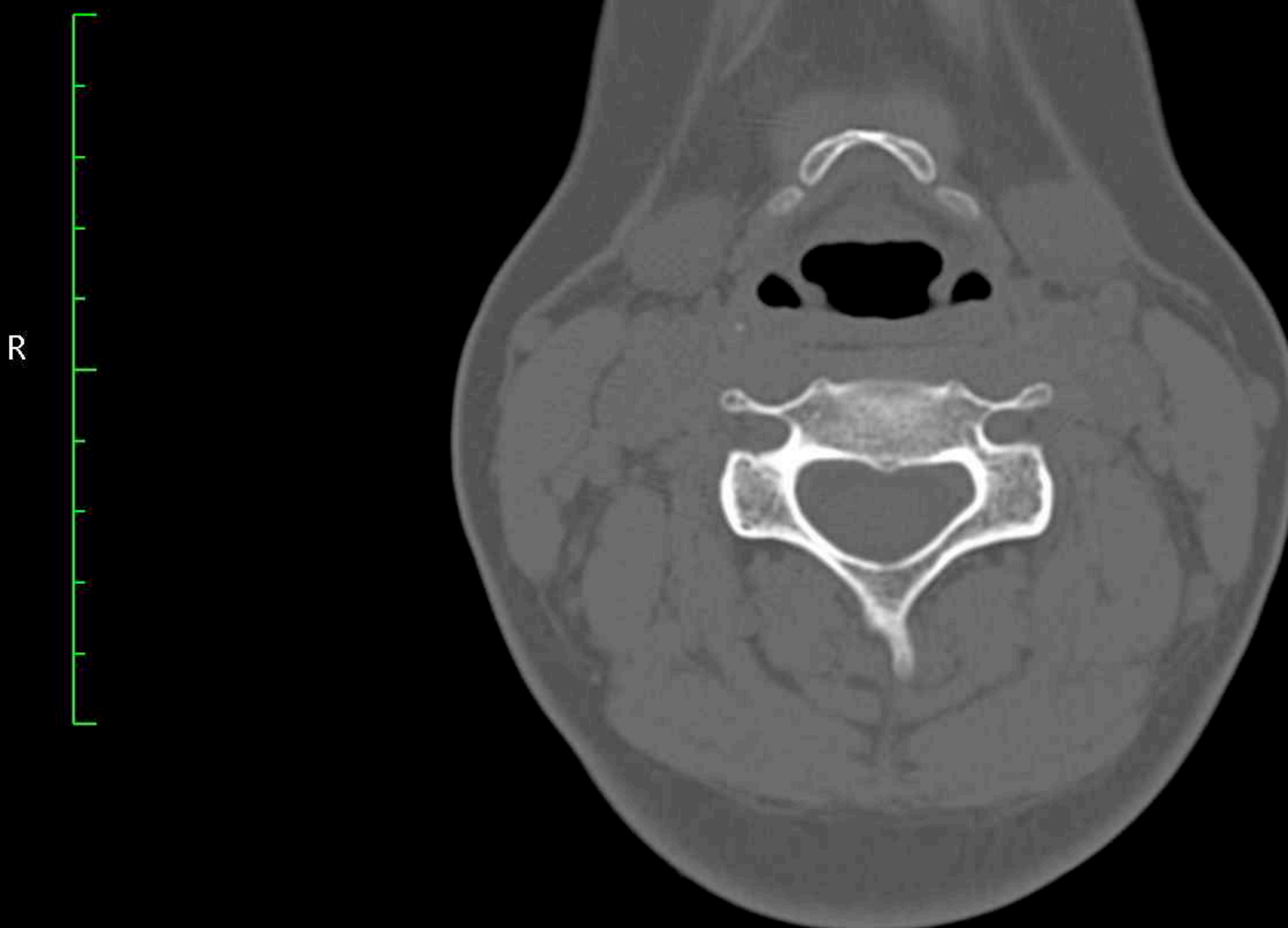

Zoom: 298% Angles L-R: 0°, S-I: -90°

Im: 180/207 I (S -> I) Series: 2

LittleEndianExplicit

Thickness: 1.25 mm Location: -76.88 mm

P

10/21/15, 1:20:01 PM

Made In OsiriX

Image size: 512 x 512
WL: 350 WW: 2000

A

GT (34 y , 32 y)
Ct Tmj Wo Iv Contrast
2.12 TMJ'S DR DROTER



Zoom: 298% Angles L-R: 0°, S-I: -90°

Im: 181/207 I (S -> I) Series: 2

LittleEndianExplicit

Thickness: 1.25 mm Location: -77.50 mm

P

10/21/15, 1:20:01 PM

Made In OsiriX

Image size: 512 x 512
WL: 350 WW: 2000

A

GT (34 y , 32 y)
Ct Tmj Wo Iv Contrast
2.12 TMJ'S DR DROTAR

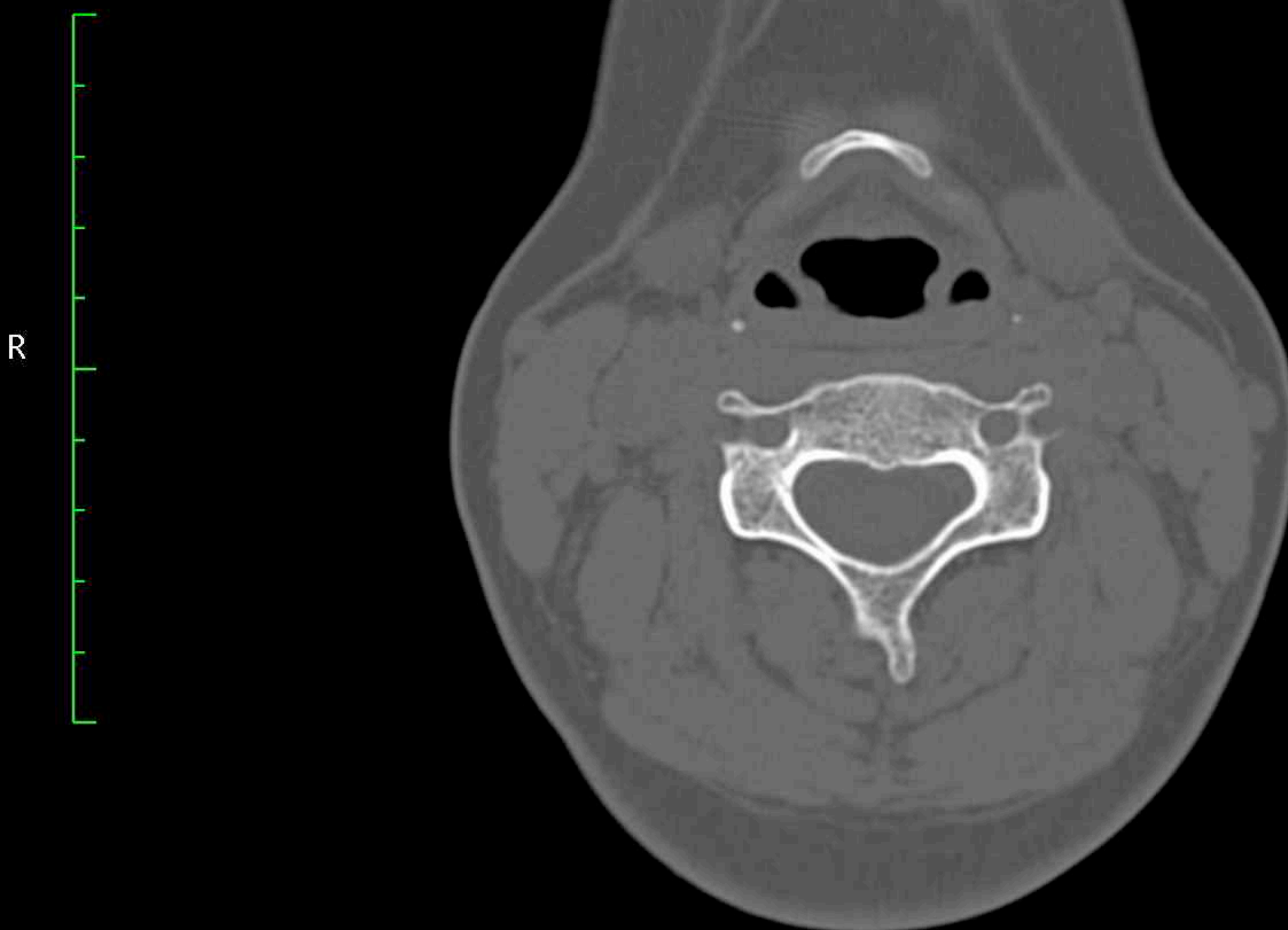

Zoom: 298% Angles L-R: 0°, S-I: -90°

Im: 182/207 I (S -> I) Series: 2

LittleEndianExplicit

Thickness: 1.25 mm Location: -78.12 mm

P

10/21/15, 1:20:01 PM

Made In OsiriX

Image size: 512 x 512
WL: 350 WW: 2000

A

GT (34 y , 32 y)
Ct Tmj Wo Iv Contrast
2.12 TMJ'S DR DROTER

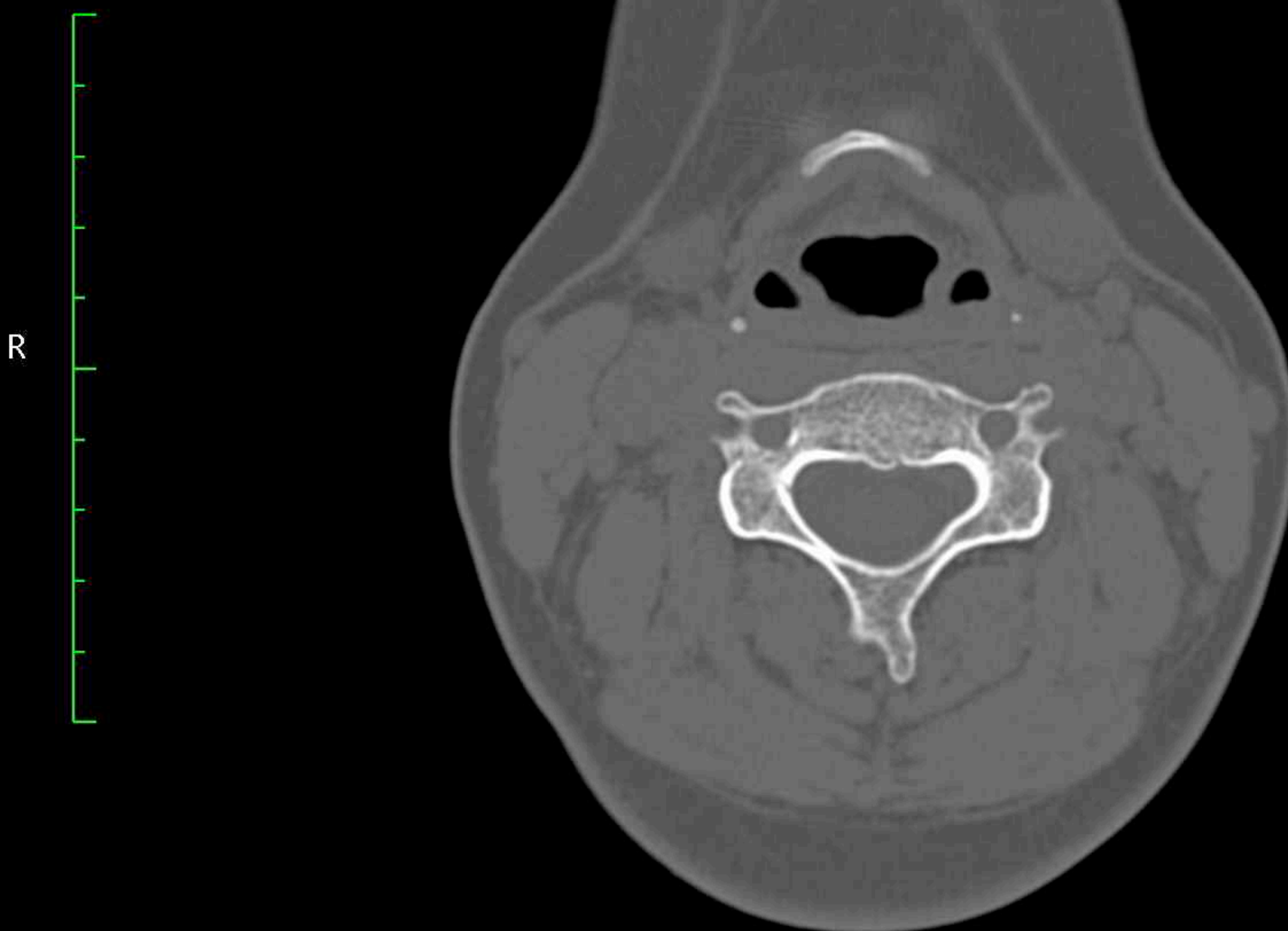

Zoom: 298% Angles L-R: 0°, S-I: -90°

Im: 183/207 I (S -> I) Series: 2

LittleEndianExplicit

Thickness: 1.25 mm Location: -78.75 mm

P

10/21/15, 1:20:01 PM

Made In OsiriX

Image size: 512 x 512
WL: 350 WW: 2000

A

GT (34 y , 32 y)
Ct Tmj Wo Iv Contrast
2.12 TMJ'S DR DROTER



Zoom: 298% Angles L-R: 0°, S-I: -90°

Im: 184/207 I (S -> I) Series: 2

LittleEndianExplicit

Thickness: 1.25 mm Location: -79.38 mm

P

10/21/15, 1:20:01 PM

Made In OsiriX

Image size: 512 x 512
WL: 350 WW: 2000

A

GT (34 y , 32 y)
Ct Tmj Wo Iv Contrast
2.12 TMJ'S DR DROTER

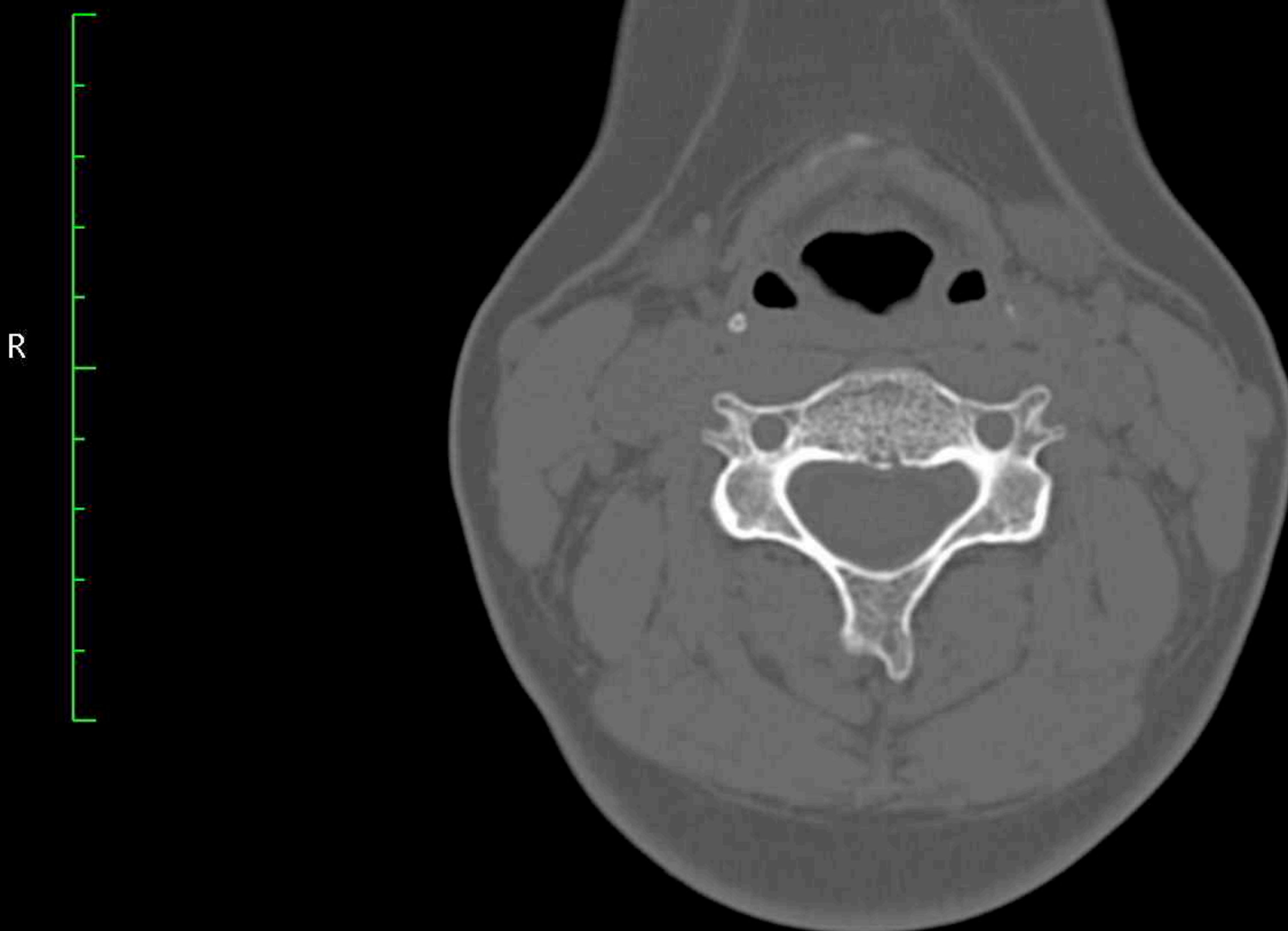

Zoom: 298% Angles L-R: 0°, S-I: -90°

Im: 185/207 I (S -> I) Series: 2

LittleEndianExplicit

Thickness: 1.25 mm Location: -80.00 mm

P

10/21/15, 1:20:01 PM

Made In OsiriX

Image size: 512 x 512
WL: 350 WW: 2000

A

GT (34 y , 32 y)
Ct Tmj Wo Iv Contrast
2.12 TMJ'S DR DROTAR

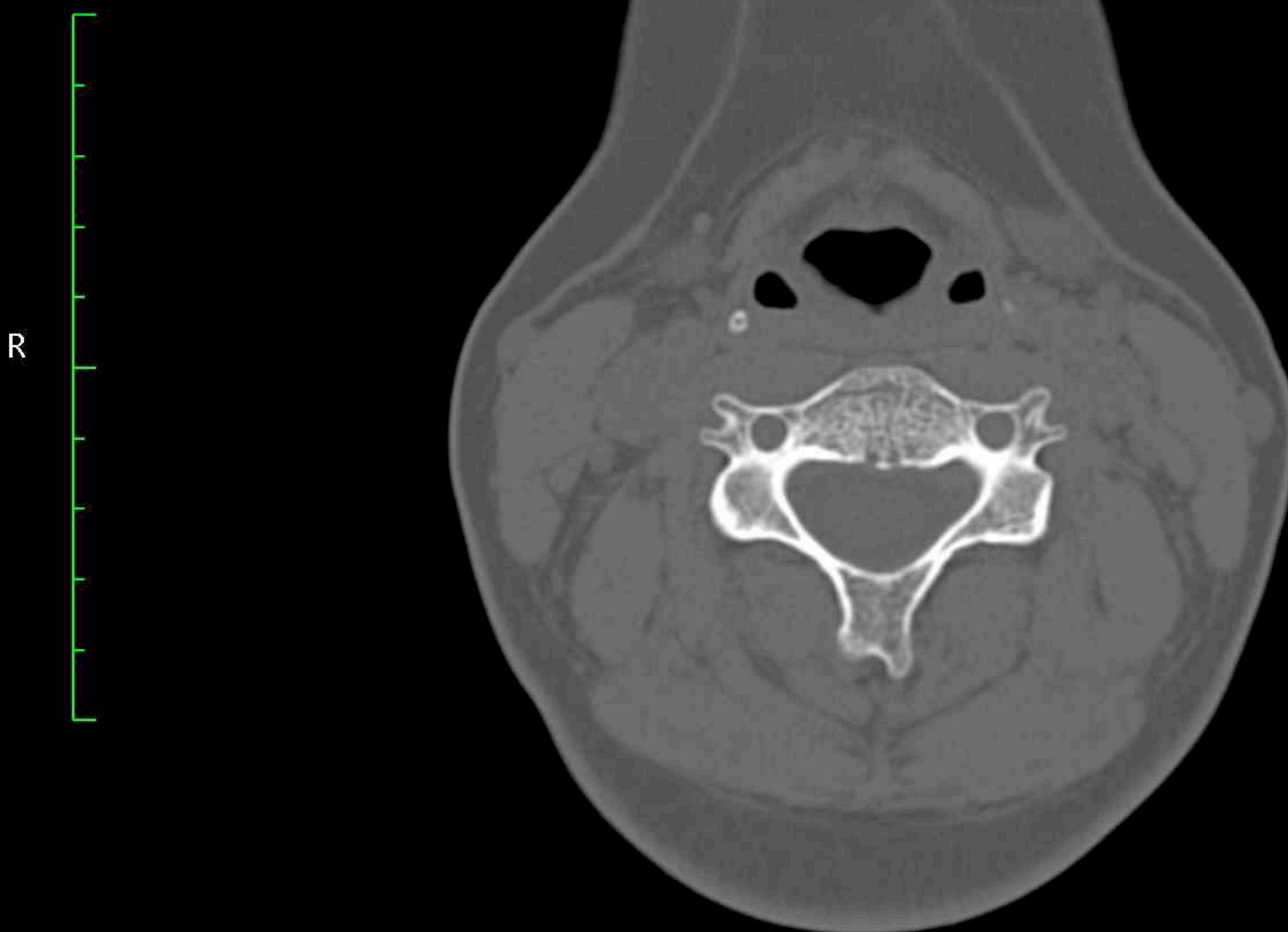

Zoom: 298% Angles L-R: 0°, S-I: -90°

Im: 186/207 I (S -> I) Series: 2

LittleEndianExplicit

Thickness: 1.25 mm Location: -80.62 mm

P

10/21/15, 1:20:01 PM

Made In OsiriX

Image size: 512 x 512
WL: 350 WW: 2000

A

GT (34 y , 32 y)
Ct Tmj Wo Iv Contrast
2.12 TMJ'S DR DROTAR

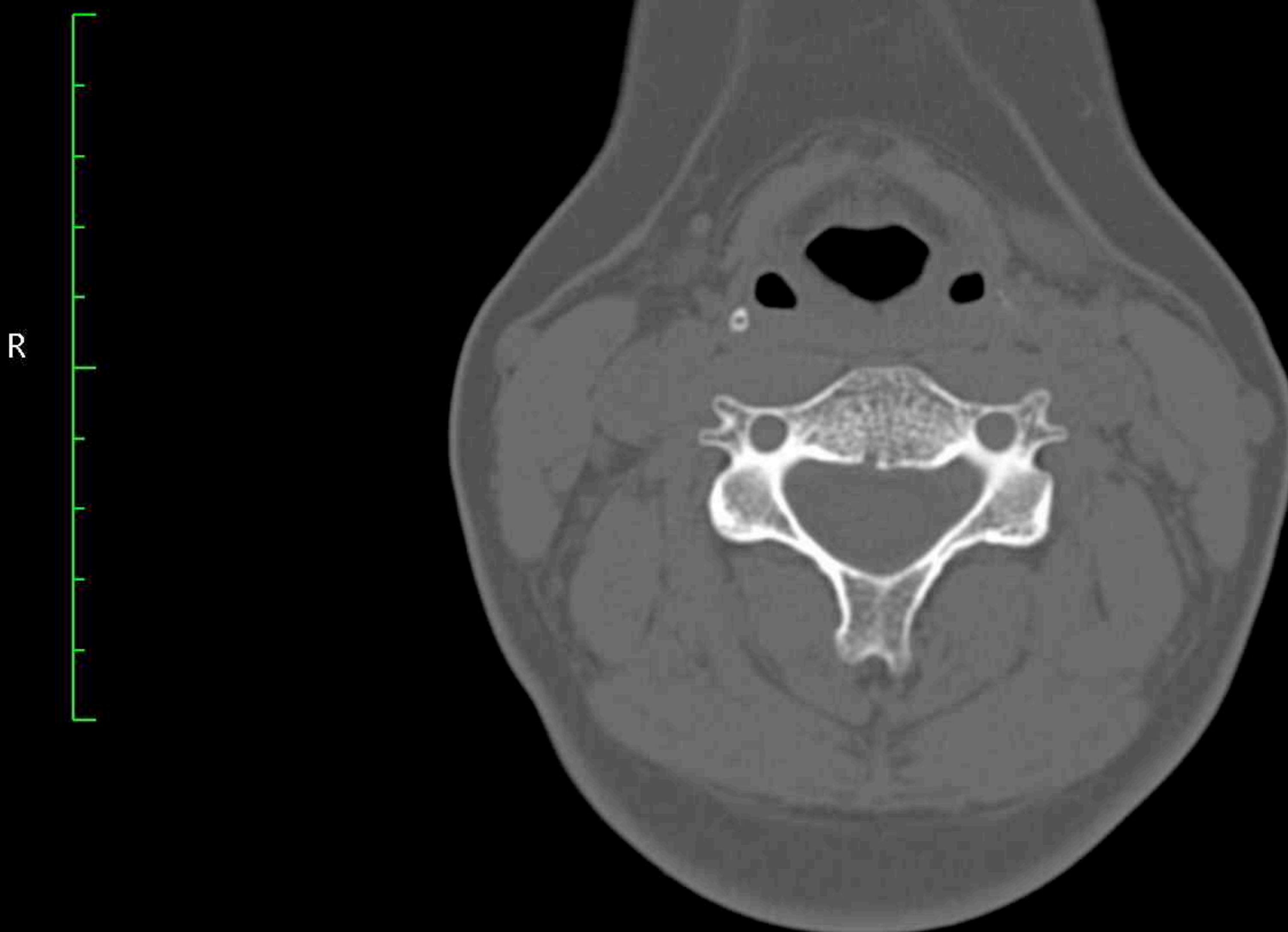

Zoom: 298% Angles L-R: 0°, S-I: -90°

Im: 187/207 I (S -> I) Series: 2

LittleEndianExplicit

Thickness: 1.25 mm Location: -81.25 mm

P

10/21/15, 1:20:01 PM

Made In OsiriX

Image size: 512 x 512
WL: 350 WW: 2000

A

GT (34 y , 32 y)
Ct Tmj Wo Iv Contrast
2.12 TMJ'S DR DROTER

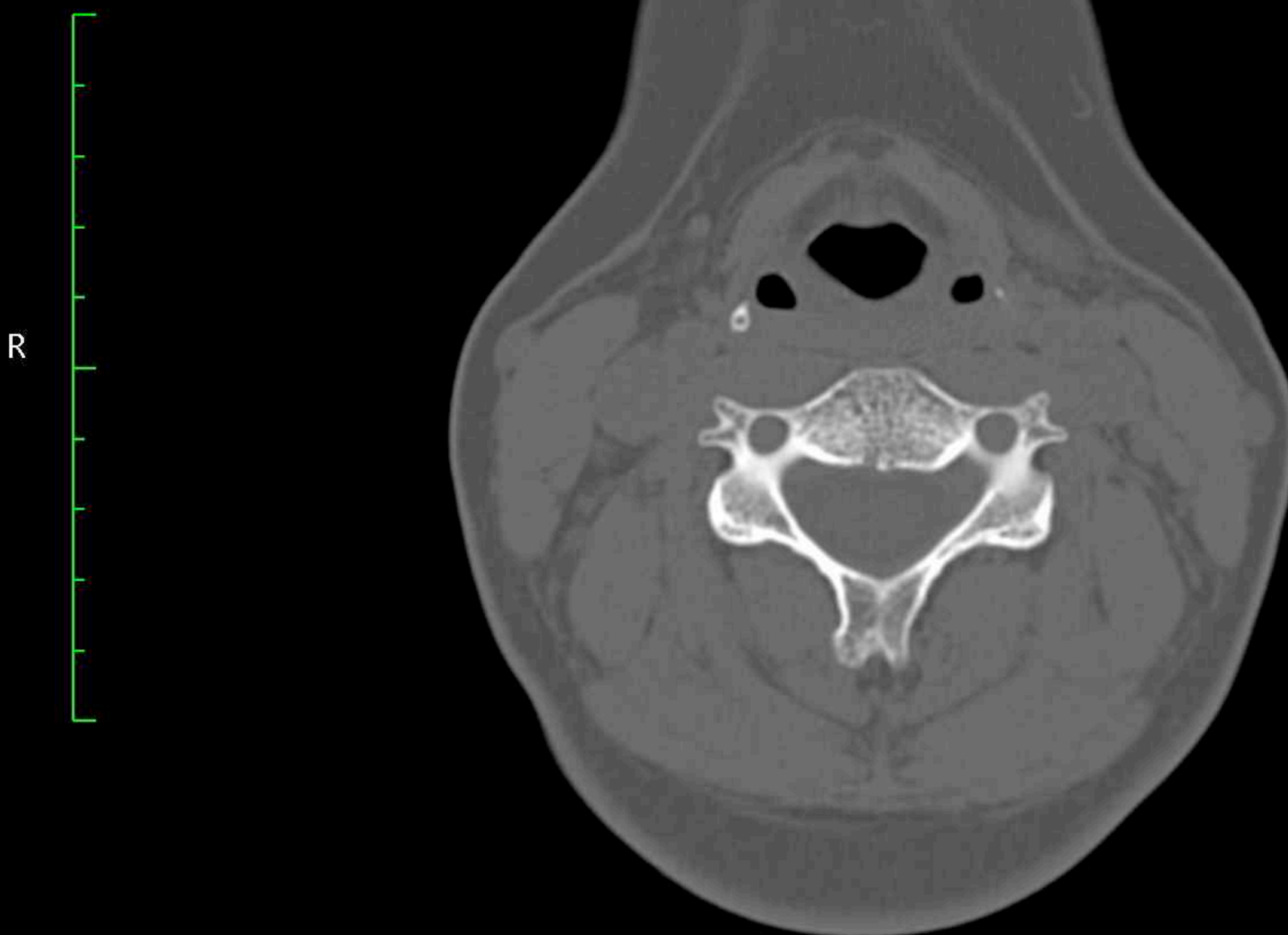

Zoom: 298% Angles L-R: 0°, S-I: -90°

Im: 188/207 I (S -> I) Series: 2

LittleEndianExplicit

Thickness: 1.25 mm Location: -81.88 mm

P

10/21/15, 1:20:01 PM

Made In OsiriX

Image size: 512 x 512
WL: 350 WW: 2000

A

GT (34 y , 32 y)
Ct Tmj Wo Iv Contrast
2.12 TMJ'S DR DROTER

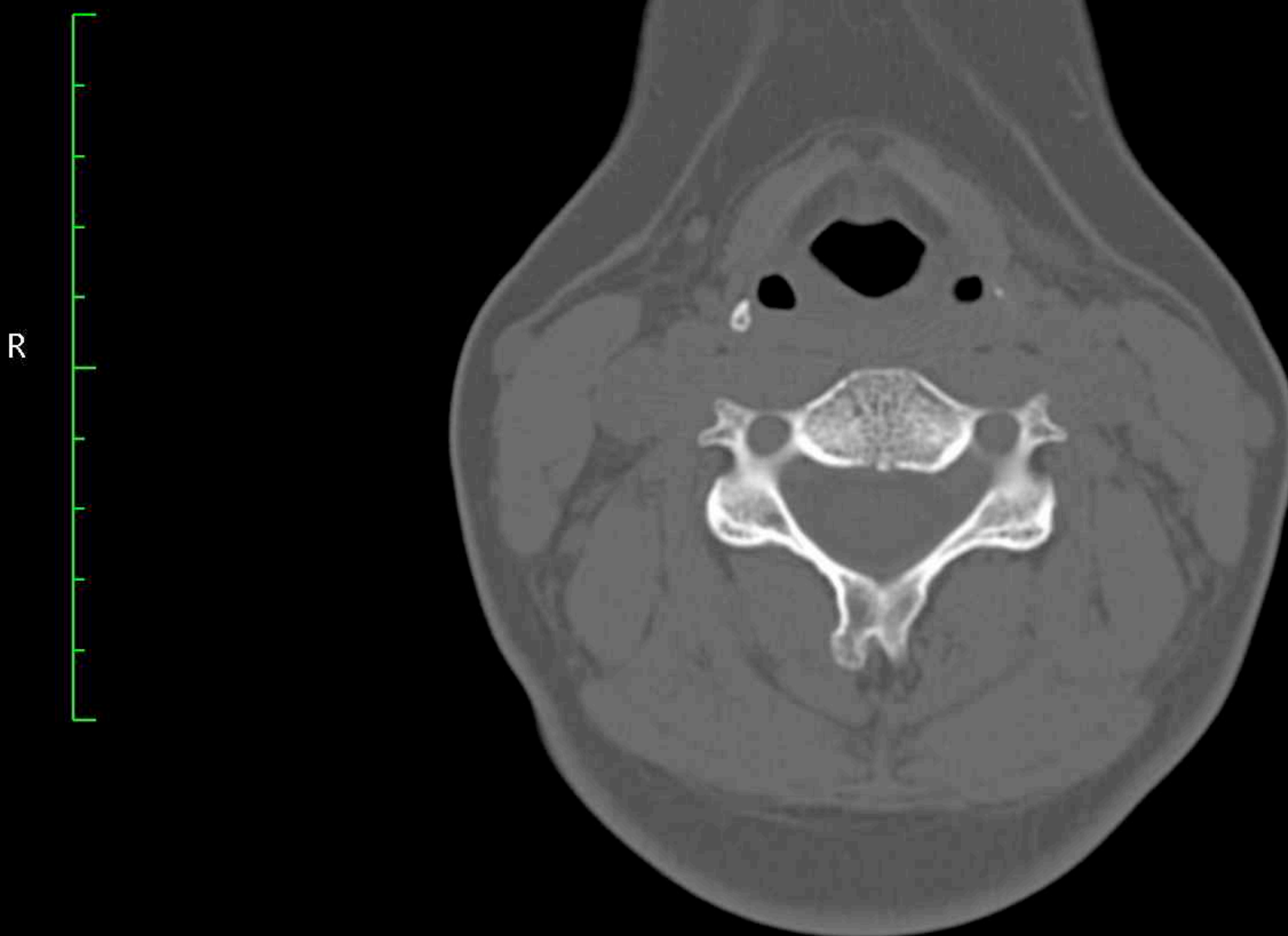

Zoom: 298% Angles L-R: 0°, S-I: -90°

Im: 189/207 I (S -> I) Series: 2

LittleEndianExplicit

Thickness: 1.25 mm Location: -82.50 mm

P

10/21/15, 1:20:01 PM

Made In OsiriX

Image size: 512 x 512
WL: 350 WW: 2000

A

GT (34 y , 32 y)
Ct Tmj Wo Iv Contrast
2.12 TMJ'S DR DROTAR

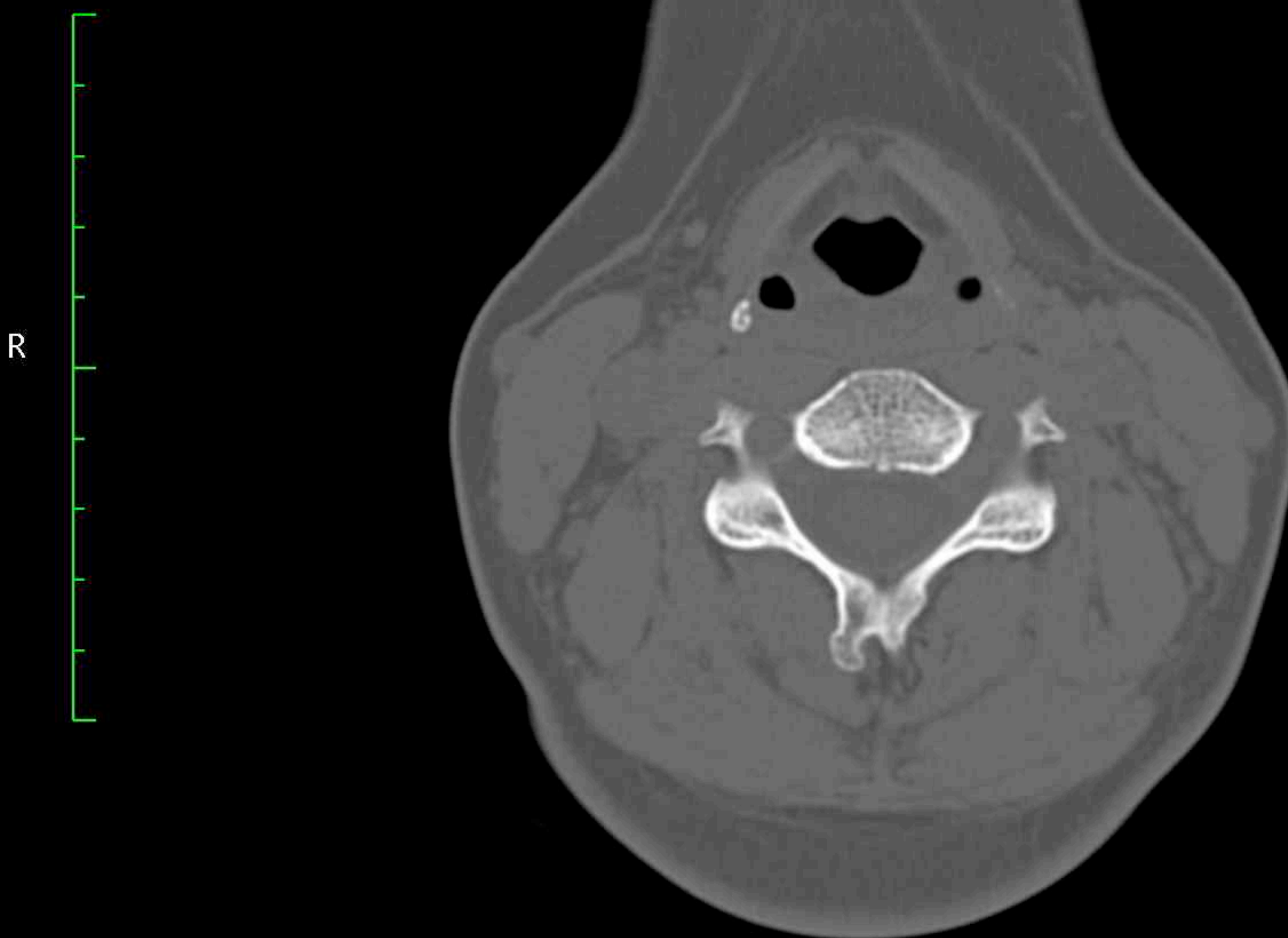

Zoom: 298% Angles L-R: 0°, S-I: -90°

Im: 190/207 I (S -> I) Series: 2

LittleEndianExplicit

Thickness: 1.25 mm Location: -83.12 mm

P

10/21/15, 1:20:01 PM

Made In OsiriX

Image size: 512 x 512
WL: 350 WW: 2000

A

GT (34 y , 32 y)
Ct Tmj Wo Iv Contrast
2.12 TMJ'S DR DROTER

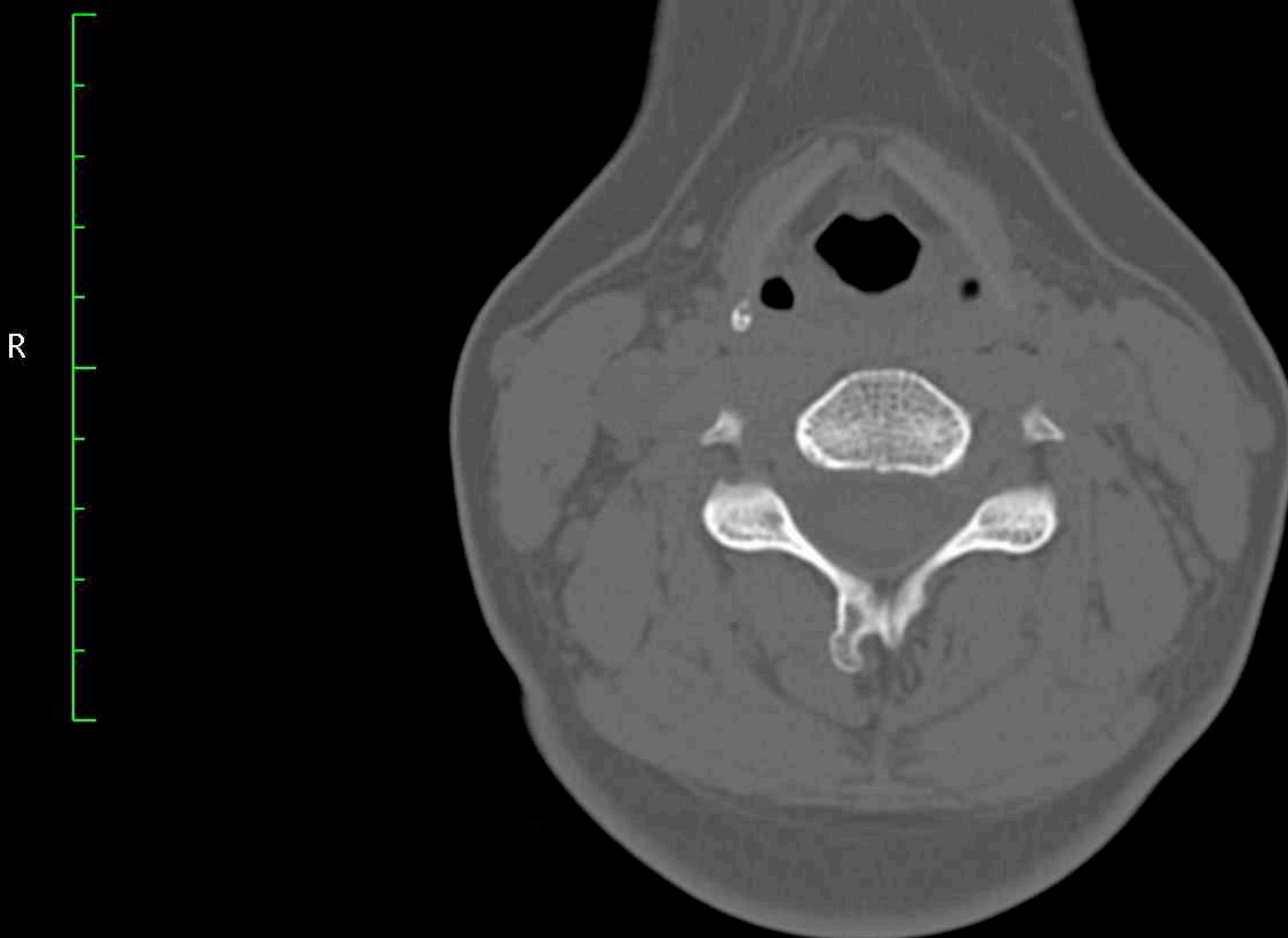

Zoom: 298% Angles L-R: 0°, S-I: -90°

Im: 191/207 I (S -> I) Series: 2

LittleEndianExplicit

Thickness: 1.25 mm Location: -83.75 mm

P

10/21/15, 1:20:01 PM

Made In OsiriX

Image size: 512 x 512
WL: 350 WW: 2000

A

GT (34 y , 32 y)
Ct Tmj Wo Iv Contrast
2.12 TMJ'S DR DROTER

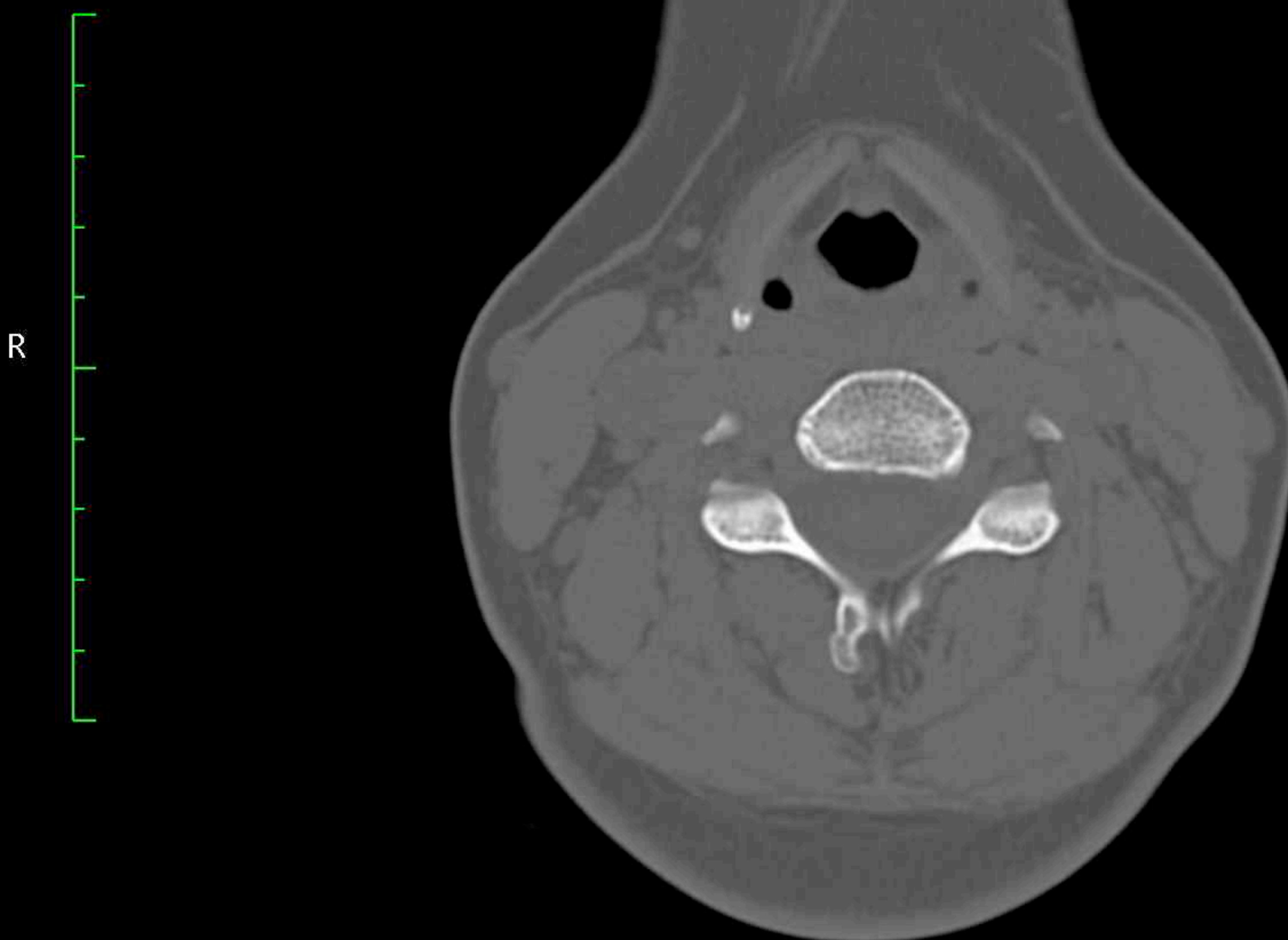

Zoom: 298% Angles L-R: 0°, S-I: -90°

Im: 192/207 I (S -> I) Series: 2

LittleEndianExplicit

Thickness: 1.25 mm Location: -84.38 mm

P

10/21/15, 1:20:01 PM

Made In OsiriX

Image size: 512 x 512
WL: 350 WW: 2000

A

GT (34 y , 32 y)
Ct Tmj Wo Iv Contrast
2.12 TMJ'S DR DROTER

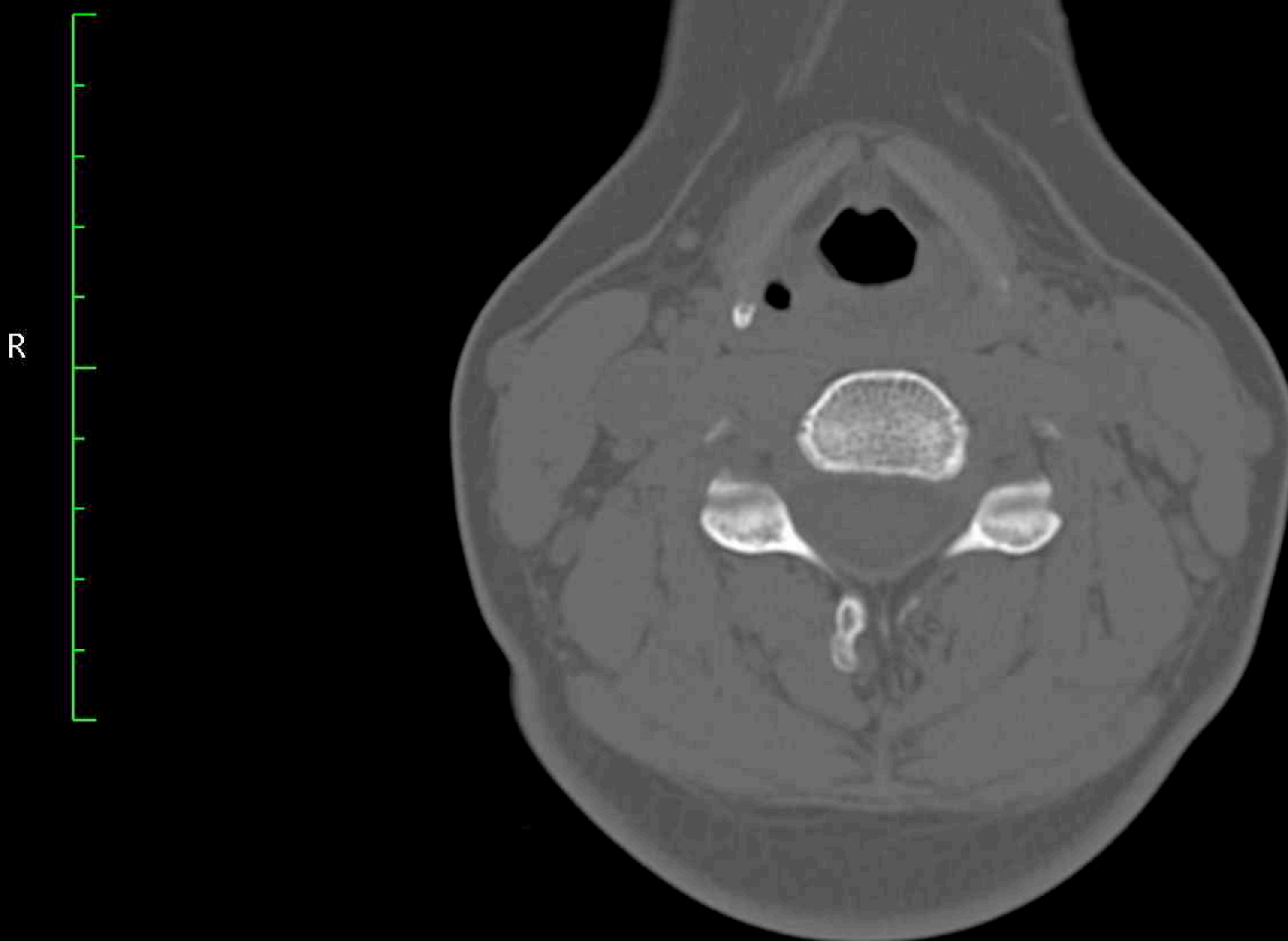

Zoom: 298% Angles L-R: 0°, S-I: -90°

Im: 193/207 I (S -> I) Series: 2

LittleEndianExplicit

Thickness: 1.25 mm Location: -85.00 mm

P

10/21/15, 1:20:01 PM

Made In OsiriX

Image size: 512 x 512
WL: 350 WW: 2000

A

GT (34 y , 32 y)
Ct Tmj Wo Iv Contrast
2.12 TMJ'S DR DROTER

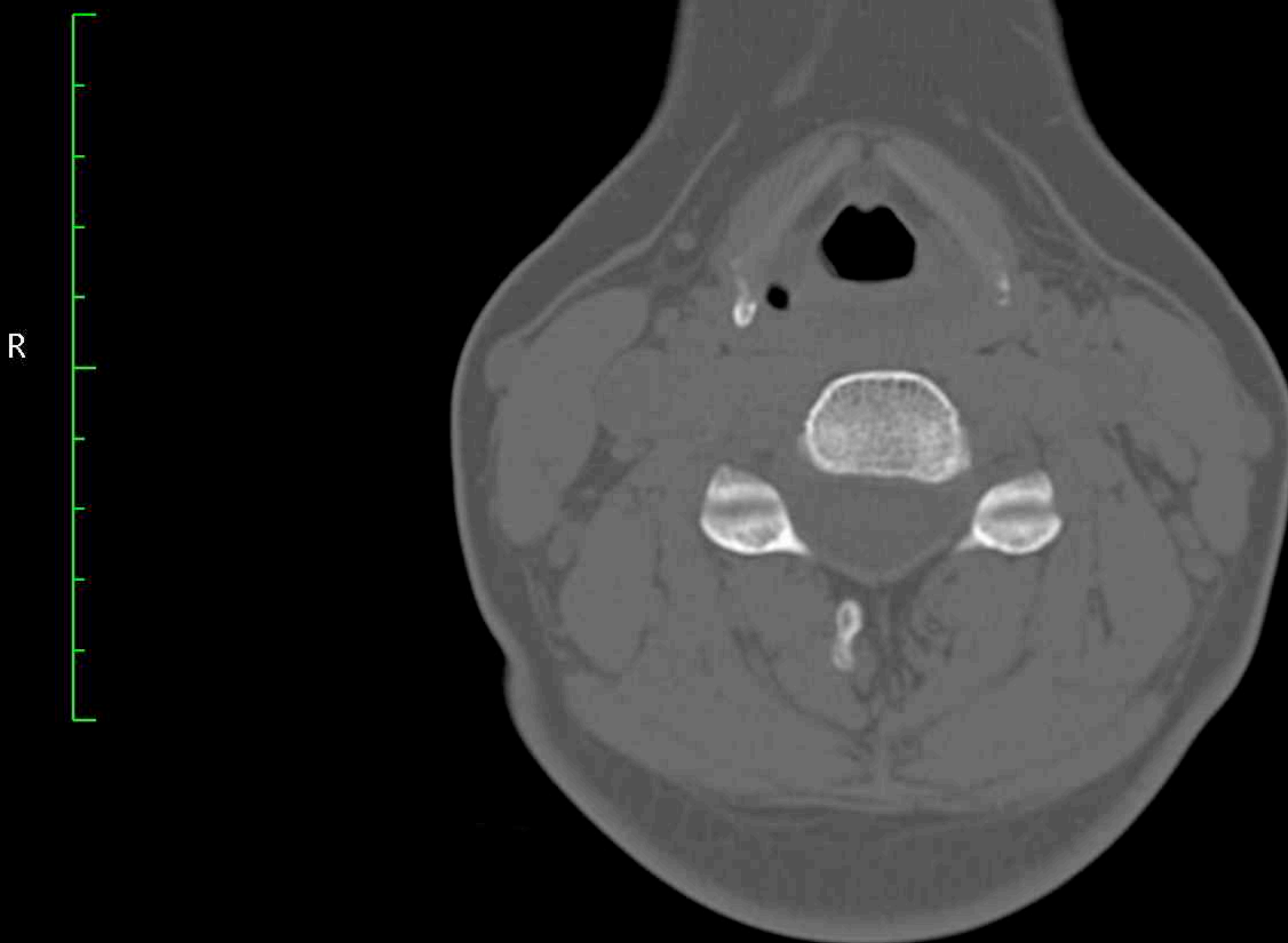

Zoom: 298% Angles L-R: 0°, S-I: -90°

Im: 194/207 I (S -> I) Series: 2

LittleEndianExplicit

Thickness: 1.25 mm Location: -85.62 mm

P

10/21/15, 1:20:01 PM

Made In OsiriX

Image size: 512 x 512
WL: 350 WW: 2000

A

GT (34 y , 32 y)
Ct Tmj Wo Iv Contrast
2.12 TMJ'S DR DROTER

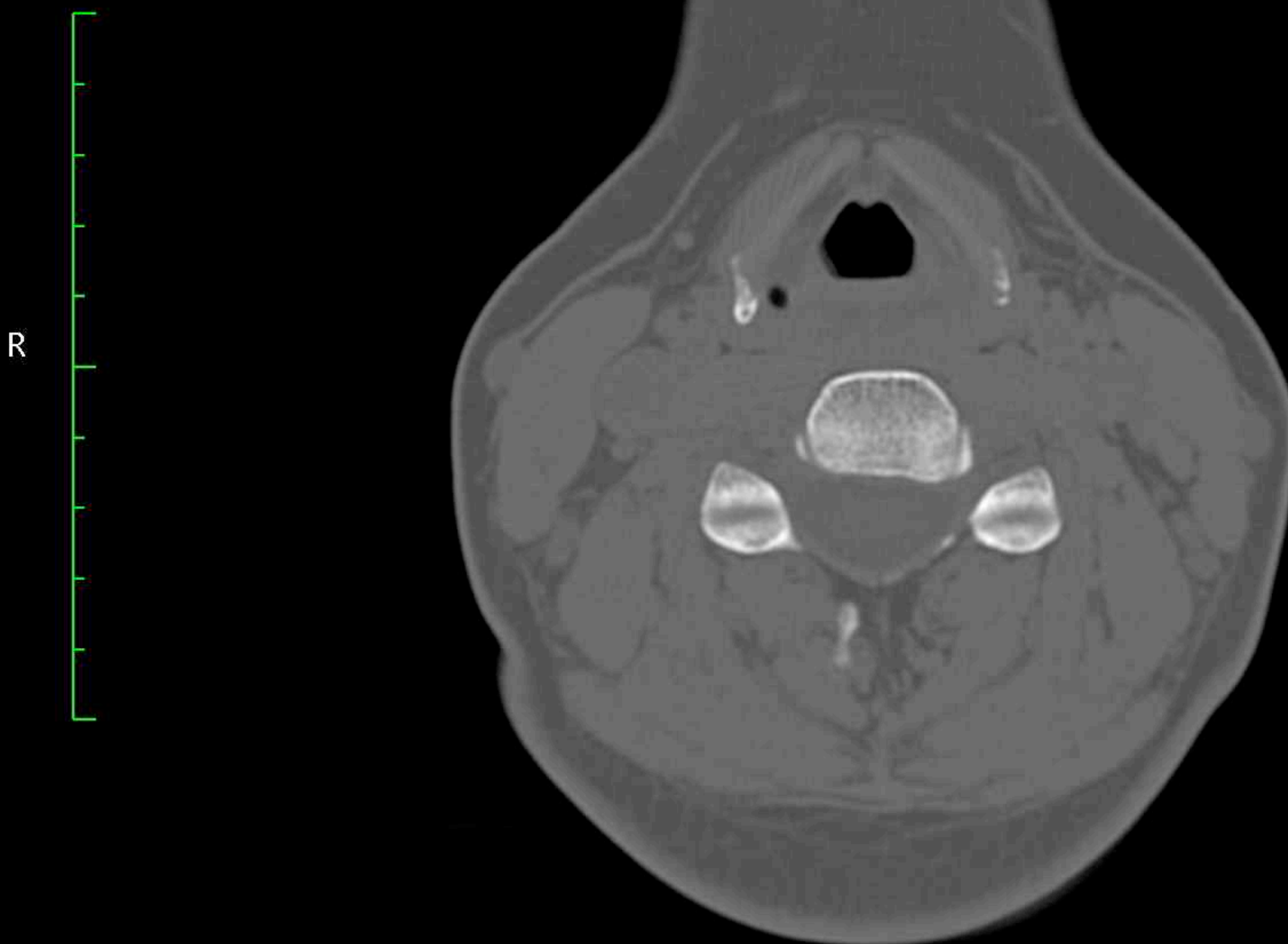

Zoom: 298% Angles L-R: 0°, S-I: -90°

Im: 195/207 I (S -> I) Series: 2

LittleEndianExplicit

Thickness: 1.25 mm Location: -86.25 mm

P

10/21/15, 1:20:01 PM

Made In OsiriX

Image size: 512 x 512
WL: 350 WW: 2000

A

GT (34 y , 32 y)
Ct Tmj Wo Iv Contrast
2.12 TMJ'S DR DROTAR

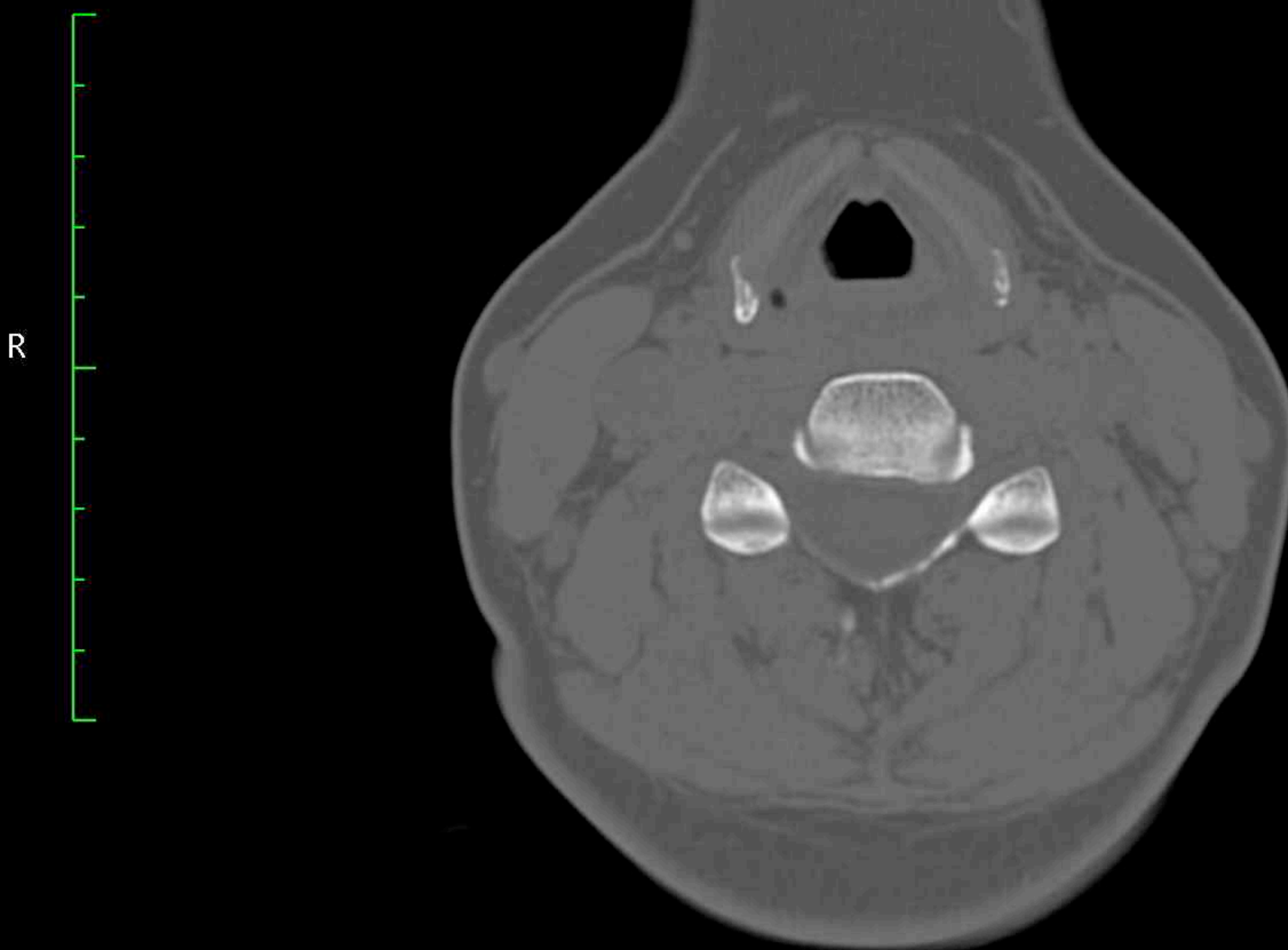

R

L

Zoom: 298% Angles L-R: 0°, S-I: -90°

Im: 196/207 I (S -> I) Series: 2

LittleEndianExplicit

Thickness: 1.25 mm Location: -86.88 mm

P

10/21/15, 1:20:01 PM

Made In OsiriX

Image size: 512 x 512
WL: 350 WW: 2000

A

GT (34 y , 32 y)
Ct Tmj Wo Iv Contrast
2.12 TMJ'S DR DROTER

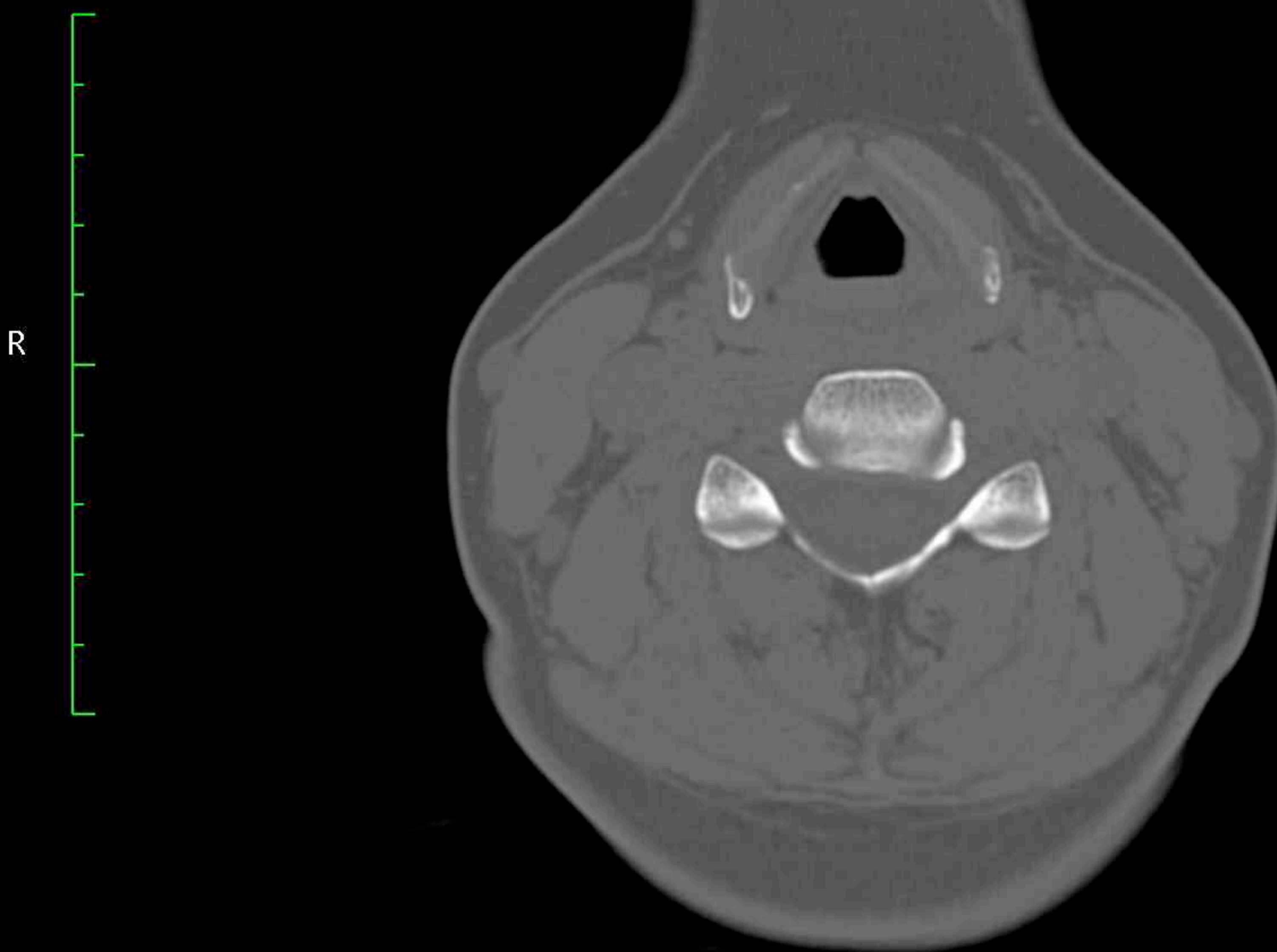

Zoom: 298% Angles L-R: 0°, S-I: -90°

Im: 197/207 I (S -> I) Series: 2

LittleEndianExplicit

Thickness: 1.25 mm Location: -87.50 mm

P

10/21/15, 1:20:01 PM

Made In OsiriX

Image size: 512 x 512
WL: 350 WW: 2000

A

GT (34 y , 32 y)
Ct Tmj Wo Iv Contrast
2.12 TMJ'S DR DROTER

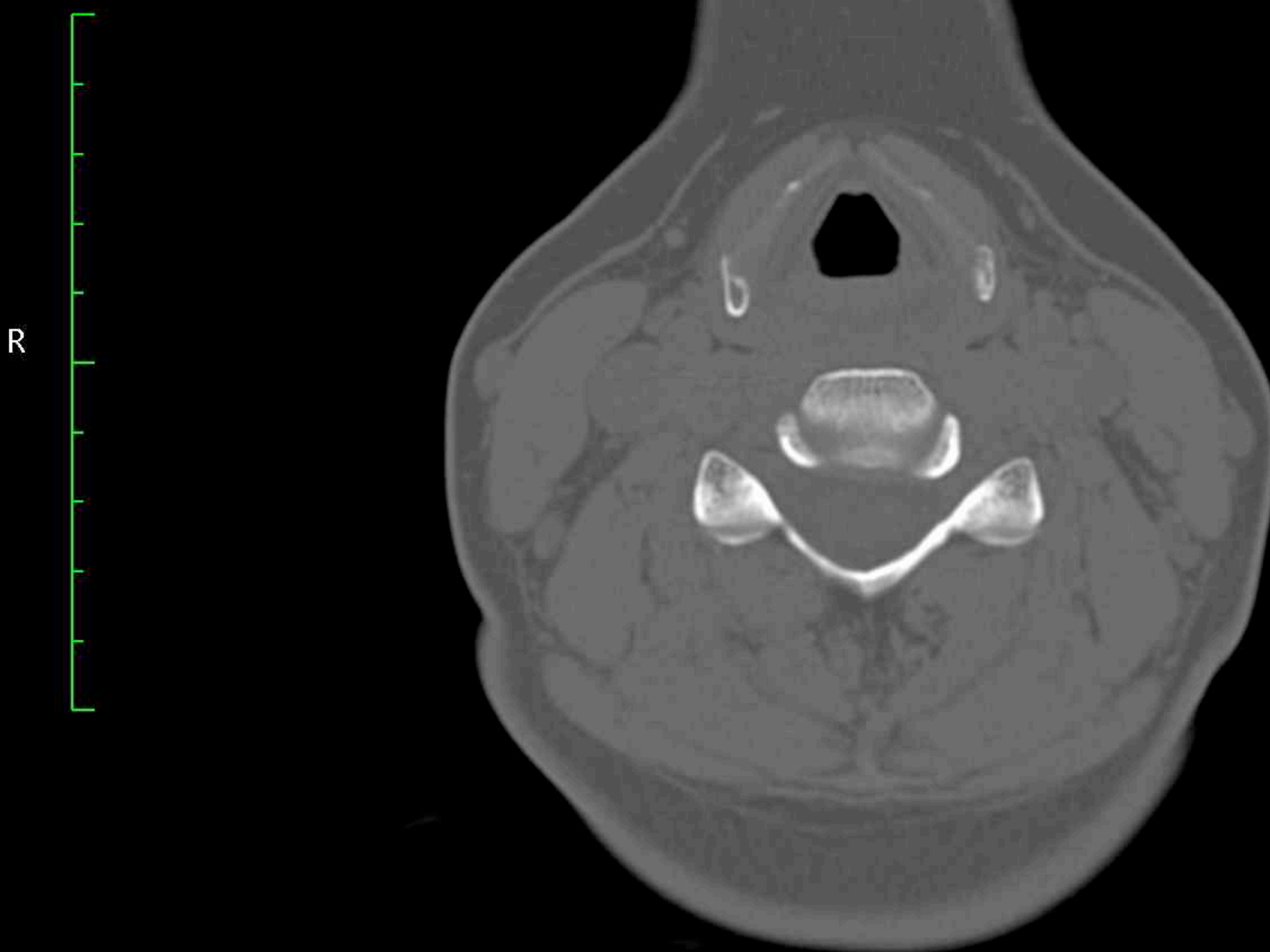

Zoom: 298% Angles L-R: 0°, S-I: -90°

Im: 198/207 I (S -> I) Series: 2

LittleEndianExplicit

Thickness: 1.25 mm Location: -88.12 mm

P

10/21/15, 1:20:01 PM

Made In OsiriX

Image size: 512 x 512
WL: 350 WW: 2000

A

GT (34 y , 32 y)
Ct Tmj Wo Iv Contrast
2.12 TMJ'S DR DROTER

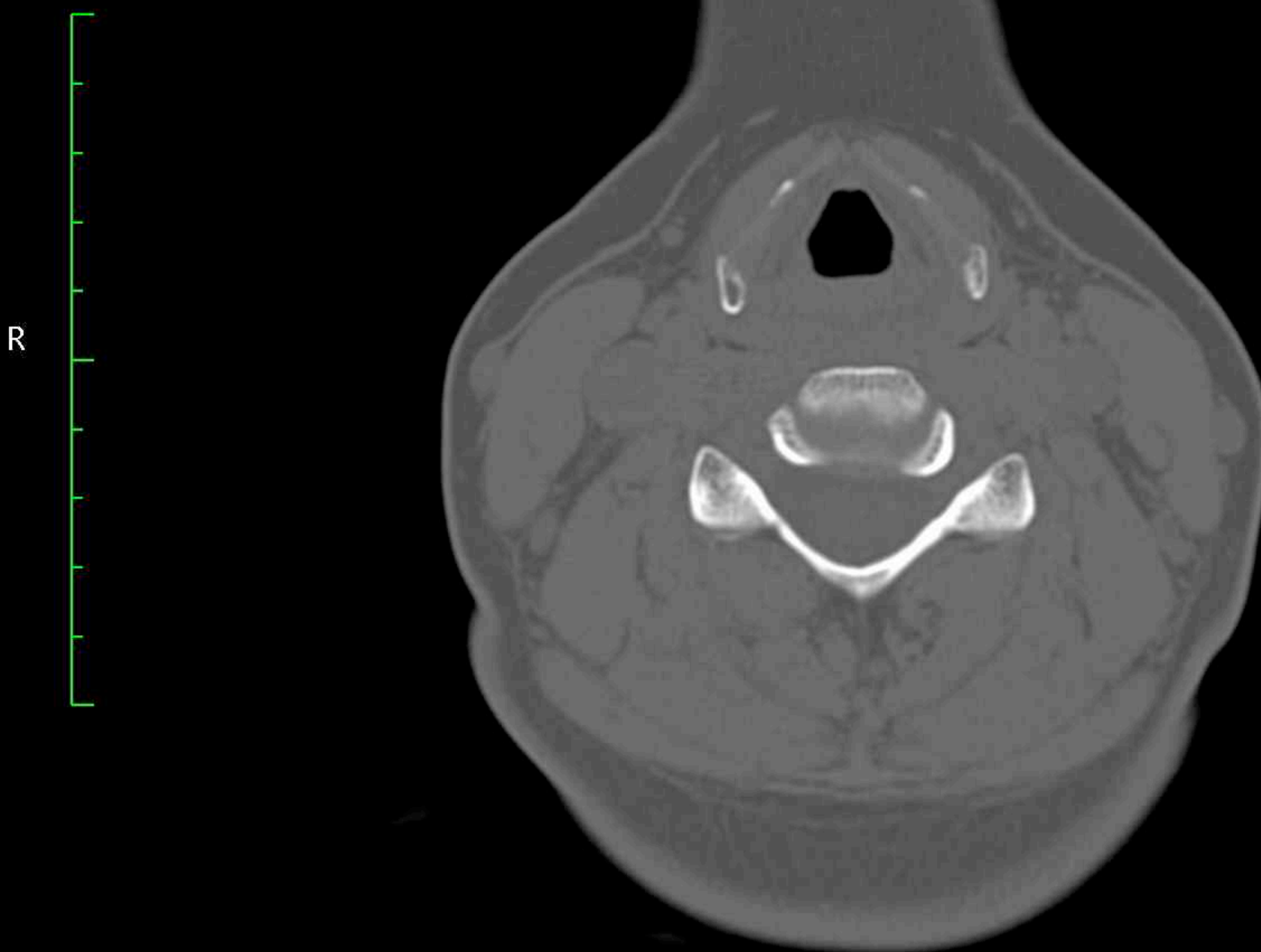

Zoom: 298% Angles L-R: 0°, S-I: -90°

Im: 199/207 I (S -> I) Series: 2

LittleEndianExplicit

Thickness: 1.25 mm Location: -88.75 mm

P

10/21/15, 1:20:01 PM

Made In OsiriX

Image size: 512 x 512
WL: 350 WW: 2000

A

GT (34 y , 32 y)
Ct Tmj Wo Iv Contrast
2.12 TMJ'S DR DROTER

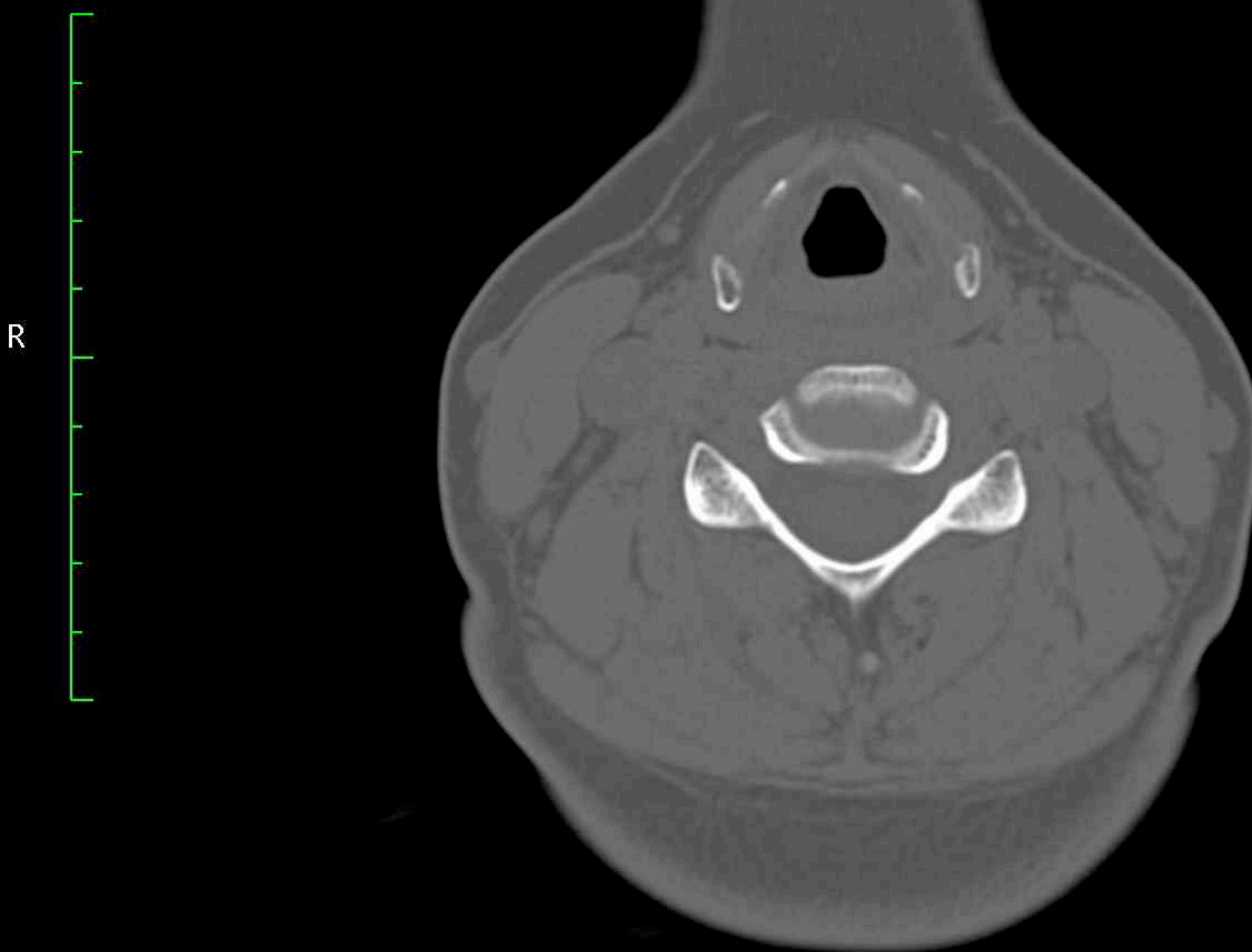

R

L

Zoom: 298% Angles L-R: 0°, S-I: -90°

Im: 200/207 I (S -> I) Series: 2

LittleEndianExplicit

Thickness: 1.25 mm Location: -89.38 mm

P

10/21/15, 1:20:01 PM

Made In OsiriX

Image size: 512 x 512
WL: 350 WW: 2000

A

GT (34 y , 32 y)
Ct Tmj Wo Iv Contrast
2.12 TMJ'S DR DROTER

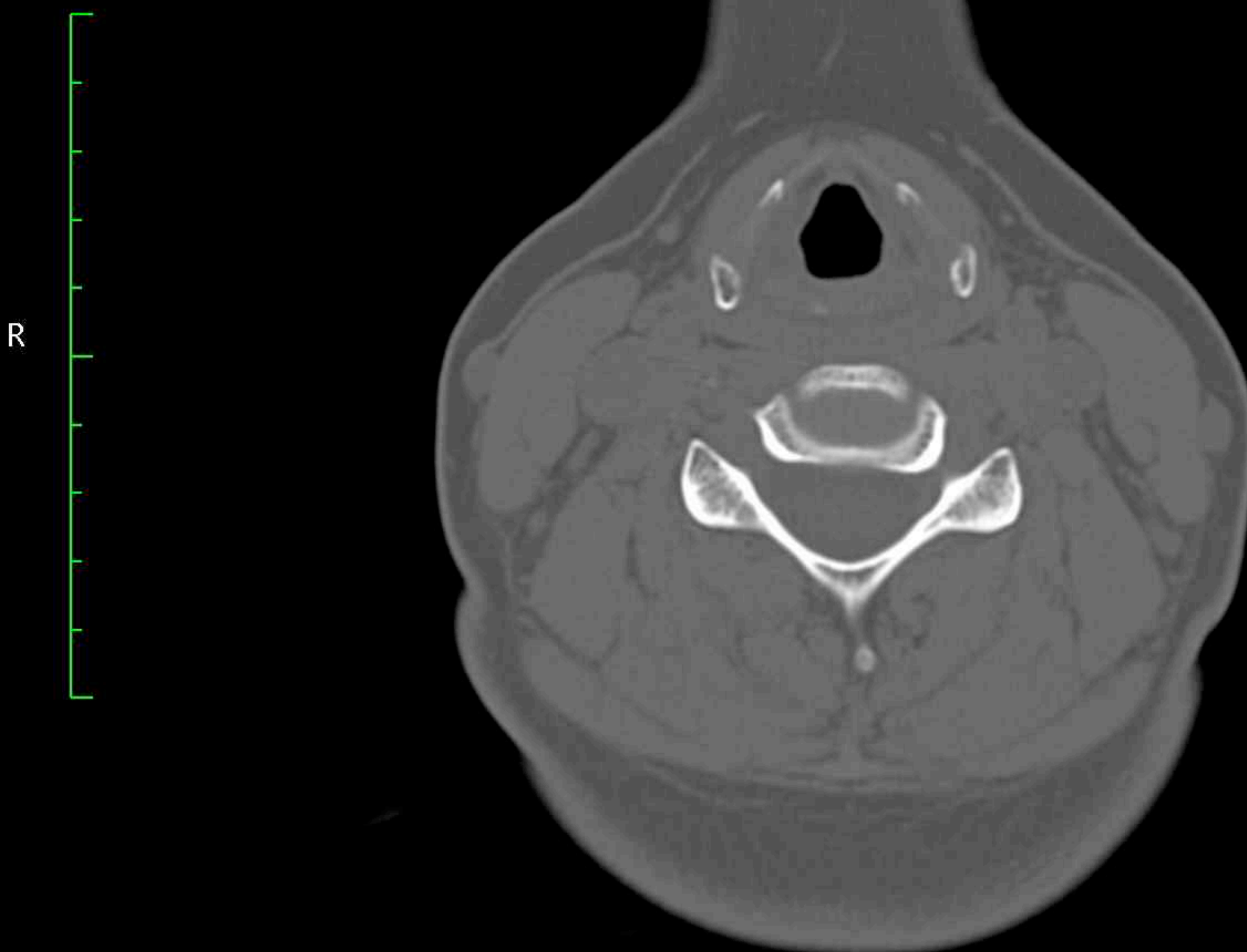

Zoom: 298% Angles L-R: 0°, S-I: -90°

Im: 201/207 I (S -> I) Series: 2

LittleEndianExplicit

Thickness: 1.25 mm Location: -90.00 mm

P

10/21/15, 1:20:01 PM

Made In OsiriX

Image size: 512 x 512
WL: 350 WW: 2000

A

GT (34 y , 32 y)
Ct Tmj Wo Iv Contrast
2.12 TMJ'S DR DROTER

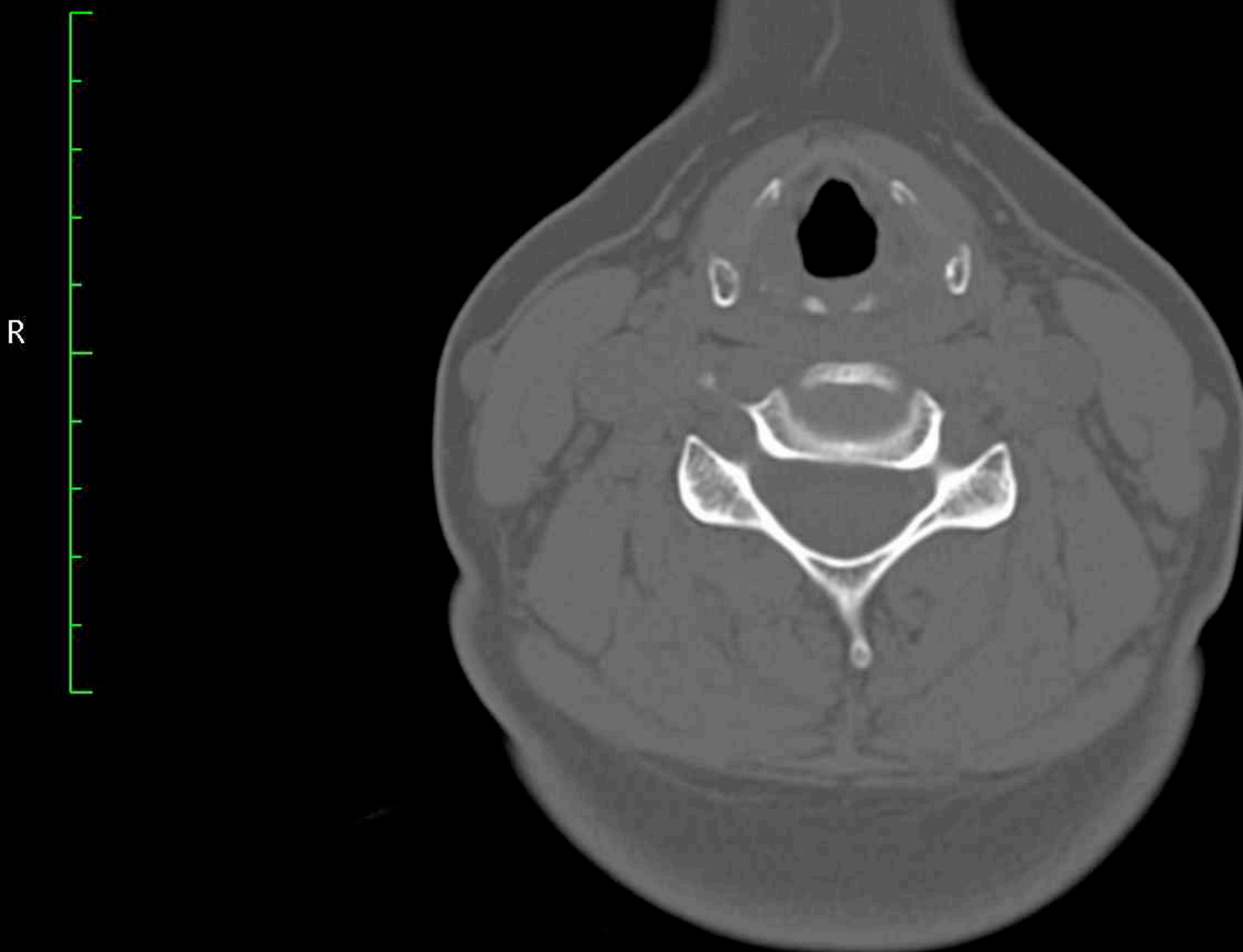

Zoom: 298% Angles L-R: 0°, S-I: -90°

Im: 202/207 I (S -> I) Series: 2

LittleEndianExplicit

Thickness: 1.25 mm Location: -90.62 mm

P

10/21/15, 1:20:01 PM

Made In OsiriX

Image size: 512 x 512
WL: 350 WW: 2000

A

GT (34 y , 32 y)
Ct Tmj Wo Iv Contrast
2.12 TMJ'S DR DROTER

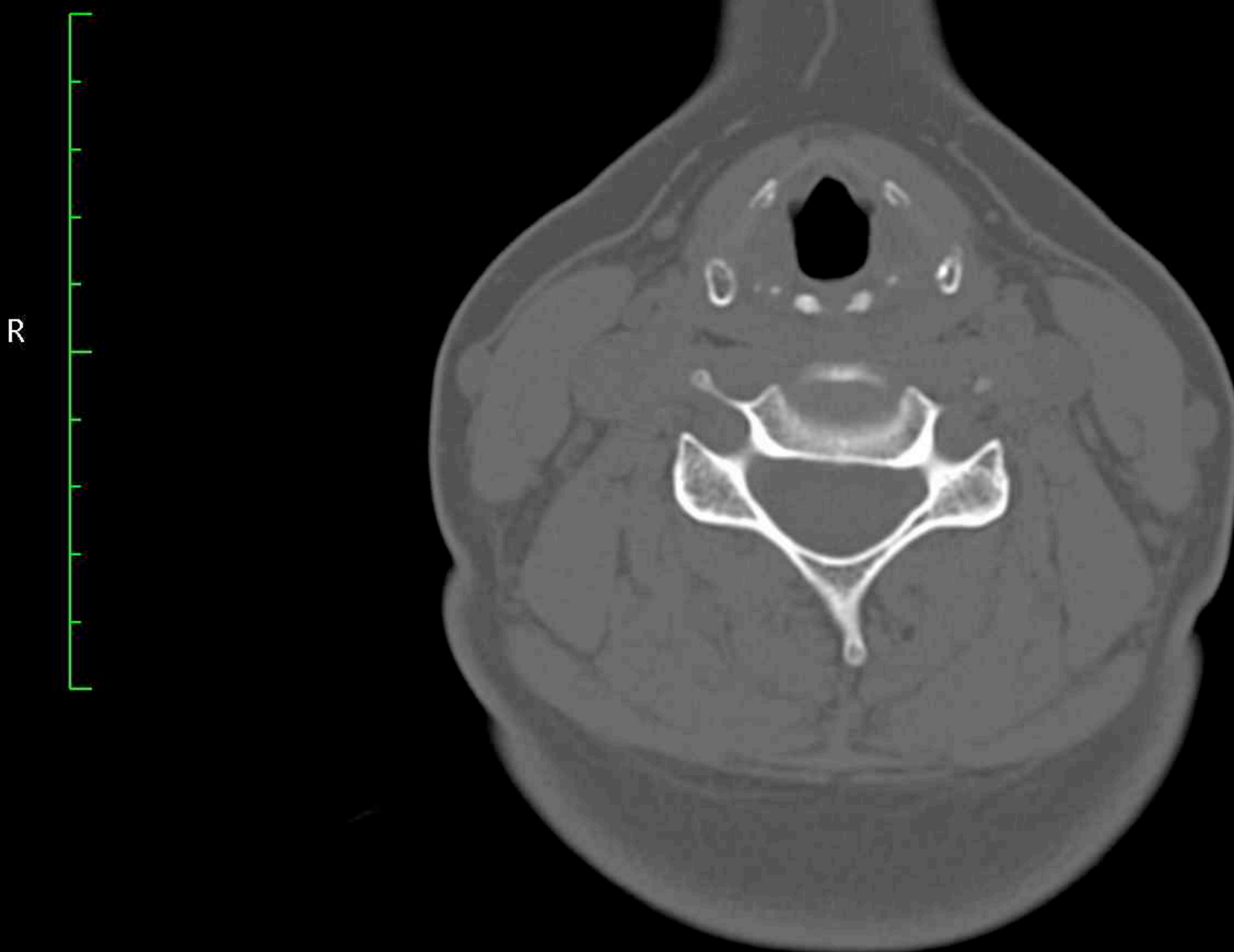

Zoom: 298% Angles L-R: 0°, S-I: -90°

Im: 203/207 I (S -> I) Series: 2

LittleEndianExplicit

Thickness: 1.25 mm Location: -91.25 mm

P

10/21/15, 1:20:01 PM

Made In OsiriX

Image size: 512 x 512
WL: 350 WW: 2000

A

GT (34 y , 32 y)
Ct Tmj Wo Iv Contrast
2.12 TMJ'S DR DROTER



Zoom: 298% Angles L-R: 0°, S-I: -90°

Im: 204/207 I (S -> I) Series: 2

LittleEndianExplicit

Thickness: 1.25 mm Location: -91.88 mm

P

10/21/15, 1:20:01 PM

Made In OsiriX

Image size: 512 x 512
WL: 350 WW: 2000

A

GT (34 y , 32 y)
Ct Tmj Wo Iv Contrast
2.12 TMJ'S DR DROTER



Zoom: 298% Angles L-R: 0°, S-I: -90°

Im: 205/207 I (S -> I) Series: 2

LittleEndianExplicit

Thickness: 1.25 mm Location: -92.50 mm

P

10/21/15, 1:20:01 PM

Made In OsiriX

Image size: 512 x 512
WL: 350 WW: 2000

A

GT (34 y , 32 y)
Ct Tmj Wo Iv Contrast
2.12 TMJ'S DR DROTER



Zoom: 298% Angles L-R: 0°, S-I: -90°

Im: 206/207 I (S -> I) Series: 2

LittleEndianExplicit

Thickness: 1.25 mm Location: -93.12 mm

P

10/21/15, 1:20:01 PM

Made In OsiriX

Image size: 512 x 512
WL: 350 WW: 2000

A

GT (34 y , 32 y)
Ct Tmj Wo Iv Contrast
2.12 TMJ'S DR DROTER



Zoom: 298% Angles L-R: 0°, S-I: -90°

Im: 207/207 I (S -> I) Series: 2

LittleEndianExplicit

Thickness: 1.25 mm Location: -93.75 mm

P

10/21/15, 1:20:01 PM

Made In OsiriX

Image size: 512 x 512
WL: 350 WW: 2000

S

GT (34 y , 32 y)
Ct Tmj Wo Iv Contrast
2.12 TMJ'S DR DROTER

R

L

Zoom: 298% Angles L-R: 2°, S-I: 0°

Im: 1/185 P (P -> A) Series: 603

LittleEndianExplicit

Thickness: 700.00 μ m Location: 25.36 mm

10/21/15, 1:20:01 PM

Made In OsiriX



Image size: 512 x 512
WL: 350 WW: 2000

S

GT (34 y , 32 y)
Ct Tmj Wo Iv Contrast
2.12 TMJ'S DR DROTER

R

L

Zoom: 298% Angles L-R: 2°, S-I: 0°

Im: 2/185 P (P -> A) Series: 603

LittleEndianExplicit

Thickness: 700.00 μ m Location: 24.66 mm

10/21/15, 1:20:01 PM

Made In OsiriX

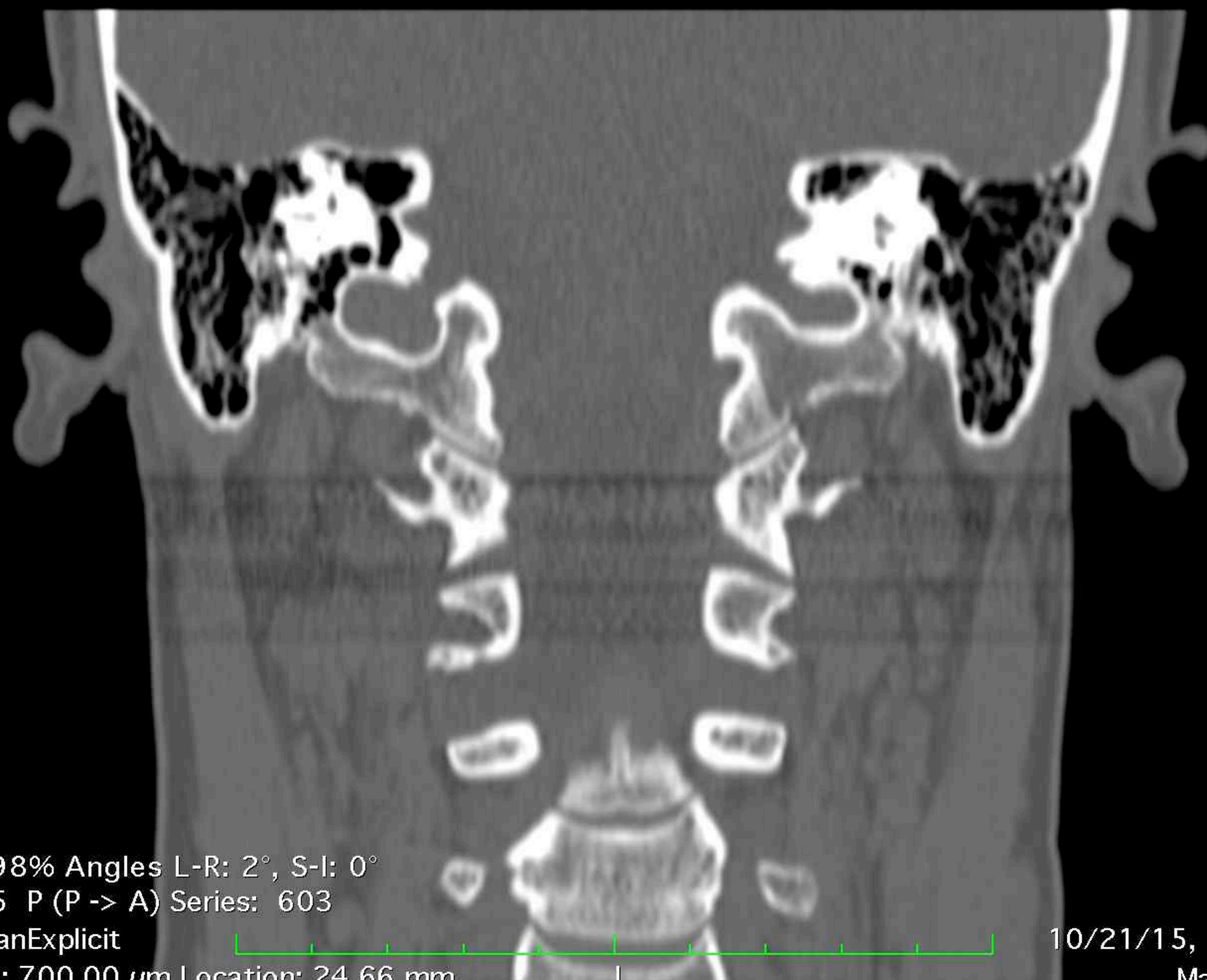

Image size: 512 x 512
WL: 350 WW: 2000

S

GT (34 y , 32 y)
Ct Tmj Wo Iv Contrast
2.12 TMJ'S DR DROTER

R

L

Zoom: 298% Angles L-R: 2°, S-I: 0°

Im: 3/185 P (P -> A) Series: 603

LittleEndianExplicit

Thickness: 700.00 μ m Location: 23.96 mm

10/21/15, 1:20:01 PM

Made In OsiriX



Image size: 512 x 512
WL: 350 WW: 2000

S

GT (34 y , 32 y)
Ct Tmj Wo Iv Contrast
2.12 TMJ'S DR DROTER

R

L

Zoom: 298% Angles L-R: 2°, S-I: 0°

Im: 4/185 P (P -> A) Series: 603

LittleEndianExplicit

Thickness: 700.00 μ m Location: 23.26 mm

10/21/15, 1:20:01 PM

Made In OsiriX

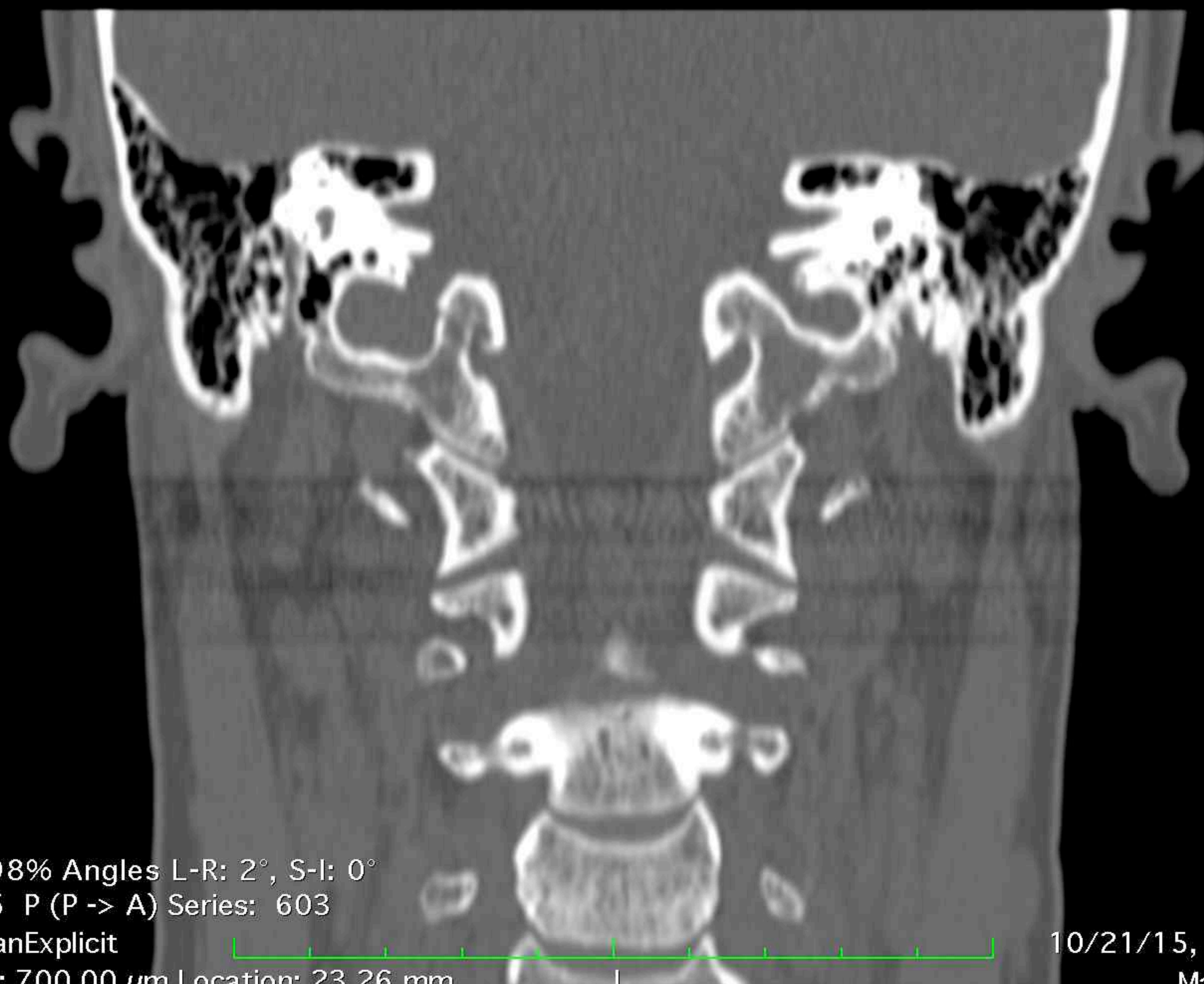

Image size: 512 x 512
WL: 350 WW: 2000

S

GT (34 y , 32 y)
Ct Tmj Wo Iv Contrast
2.12 TMJ'S DR DROTER

R

L

Zoom: 298% Angles L-R: 2°, S-I: 0°

Im: 5/185 P (P -> A) Series: 603

LittleEndianExplicit

Thickness: 700.00 μ m Location: 22.56 mm

10/21/15, 1:20:01 PM

Made In OsiriX

Image size: 512 x 512
WL: 350 WW: 2000

S

GT (34 y , 32 y)
Ct Tmj Wo Iv Contrast
2.12 TMJ'S DR DROTER



Image size: 512 x 512
WL: 350 WW: 2000

S

GT (34 y , 32 y)
Ct Tmj Wo Iv Contrast
2.12 TMJ'S DR DROTER

R

L

Zoom: 298% Angles L-R: 2°, S-I: 0°

Im: 7/185 P (P -> A) Series: 603

LittleEndianExplicit

Thickness: 700.00 μ m Location: 21.17 mm

10/21/15, 1:20:01 PM

Made In OsiriX

Image size: 512 x 512
WL: 350 WW: 2000

S

GT (34 y , 32 y)
Ct Tmj Wo Iv Contrast
2.12 TMJ'S DR DROTAR

R

L

Zoom: 298% Angles L-R: 2°, S-I: 0°

Im: 8/185 P (P -> A) Series: 603

LittleEndianExplicit

Thickness: 700.00 μ m Location: 20.47 mm

10/21/15, 1:20:01 PM

Made In OsiriX

Image size: 512 x 512
WL: 350 WW: 2000

S

GT (34 y , 32 y)
Ct Tmj Wo Iv Contrast
2.12 TMJ'S DR DROTER

R

L

Zoom: 298% Angles L-R: 2°, S-I: 0°

Im: 9/185 P (P -> A) Series: 603

LittleEndianExplicit

Thickness: 700.00 μ m Location: 19.77 mm

10/21/15, 1:20:01 PM

Made In OsiriX

Image size: 512 x 512
WL: 350 WW: 2000

S

GT (34 y , 32 y)
Ct Tmj Wo Iv Contrast
2.12 TMJ'S DR DROTER

R

L

Zoom: 298% Angles L-R: 2°, S-I: 0°

Im: 10/185 P (P -> A) Series: 603

LittleEndianExplicit

Thickness: 700.00 μ m Location: 19.07 mm

10/21/15, 1:20:01 PM

Made In OsiriX

Image size: 512 x 512
WL: 350 WW: 2000

S

GT (34 y , 32 y)
Ct Tmj Wo Iv Contrast
2.12 TMJ'S DR DROTER

R

L

Zoom: 298% Angles L-R: 2°, S-I: 0°

Im: 11/185 P (P -> A) Series: 603

LittleEndianExplicit

Thickness: 700.00 μ m Location: 18.37 mm

10/21/15, 1:20:01 PM

Made In OsiriX



Image size: 512 x 512
WL: 350 WW: 2000

S

GT (34 y , 32 y)
Ct Tmj Wo Iv Contrast
2.12 TMJ'S DR DROTER

R

L

Zoom: 298% Angles L-R: 2°, S-I: 0°

Im: 12/185 P (P -> A) Series: 603

LittleEndianExplicit

Thickness: 700.00 μ m Location: 17.67 mm

10/21/15, 1:20:01 PM

Made In OsiriX

Image size: 512 x 512
WL: 350 WW: 2000

S

GT (34 y , 32 y)
Ct Tmj Wo Iv Contrast
2.12 TMJ'S DR DROTER

R

L

Zoom: 298% Angles L-R: 2°, S-I: 0°

Im: 13/185 P (P -> A) Series: 603

LittleEndianExplicit

Thickness: 700.00 μ m Location: 16.97 mm

10/21/15, 1:20:01 PM

Made In OsiriX

Image size: 512 x 512
WL: 350 WW: 2000

S

GT (34 y , 32 y)
Ct Tmj Wo Iv Contrast
2.12 TMJ'S DR DROTER

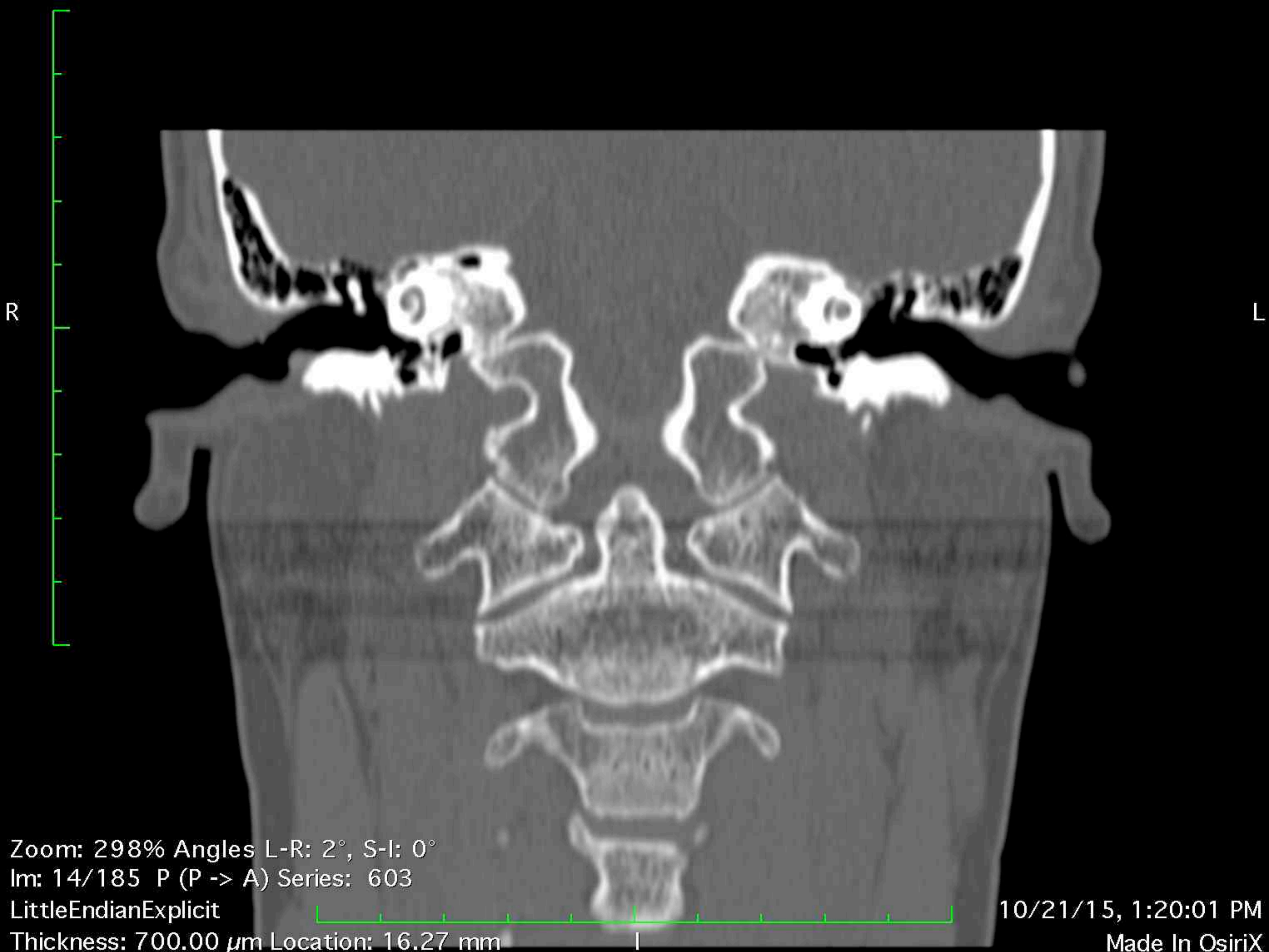

Zoom: 298% Angles L-R: 2°, S-I: 0°

Im: 14/185 P (P -> A) Series: 603

LittleEndianExplicit

Thickness: 700.00 μm Location: 16.27 mm

10/21/15, 1:20:01 PM

Made In OsiriX

Image size: 512 x 512
WL: 350 WW: 2000

S

GT (34 y , 32 y)
Ct Tmj Wo Iv Contrast
2.12 TMJ'S DR DROTER

R

L

Zoom: 298% Angles L-R: 2°, S-I: 0°

Im: 15/185 P (P -> A) Series: 603

LittleEndianExplicit

Thickness: 700.00 μ m Location: 15.57 mm

10/21/15, 1:20:01 PM

Made In OsiriX



Image size: 512 x 512
WL: 350 WW: 2000

S

GT (34 y , 32 y)
Ct Tmj Wo Iv Contrast
2.12 TMJ'S DR DROTER

R

L

Zoom: 298% Angles L-R: 2°, S-I: 0°

Im: 16/185 P (P -> A) Series: 603

LittleEndianExplicit

Thickness: 700.00 μ m Location: 14.87 mm

10/21/15, 1:20:01 PM

Made In OsiriX

Image size: 512 x 512
WL: 350 WW: 2000

S

GT (34 y , 32 y)
Ct Tmj Wo Iv Contrast
2.12 TMJ'S DR DROTER

R

L

Zoom: 298% Angles L-R: 2°, S-I: 0°

Im: 17/185 P (P -> A) Series: 603

LittleEndianExplicit

Thickness: 700.00 μ m Location: 14.17 mm

10/21/15, 1:20:01 PM

Made In OsiriX



Image size: 512 x 512
WL: 350 WW: 2000

S

GT (34 y , 32 y)
Ct Tmj Wo Iv Contrast
2.12 TMJ'S DR DROTER

R

L

Zoom: 298% Angles L-R: 2°, S-I: 0°

Im: 18/185 P (P -> A) Series: 603

LittleEndianExplicit

Thickness: 700.00 μ m Location: 13.47 mm

10/21/15, 1:20:01 PM

Made In OsiriX

Image size: 512 x 512
WL: 350 WW: 2000

S

GT (34 y , 32 y)
Ct Tmj Wo Iv Contrast
2.12 TMJ'S DR DROTER

R

L

Zoom: 298% Angles L-R: 2°, S-I: 0°

Im: 19/185 P (P -> A) Series: 603

LittleEndianExplicit

Thickness: 700.00 μ m Location: 12.77 mm

10/21/15, 1:20:01 PM

Made In OsiriX

Image size: 512 x 512
WL: 350 WW: 2000

S

GT (34 y , 32 y)
Ct Tmj Wo Iv Contrast
2.12 TMJ'S DR DROTER

R

L

Zoom: 298% Angles L-R: 2°, S-I: 0°

Im: 20/185 P (P -> A) Series: 603

LittleEndianExplicit

Thickness: 700.00 μ m Location: 12.07 mm

10/21/15, 1:20:01 PM

Made In OsiriX

Image size: 512 x 512
WL: 350 WW: 2000

S

GT (34 y , 32 y)
Ct Tmj Wo Iv Contrast
2.12 TMJ'S DR DROTER

R

L

Zoom: 298% Angles L-R: 2°, S-I: 0°

Im: 21/185 P (P -> A) Series: 603

LittleEndianExplicit

Thickness: 700.00 μ m Location: 11.37 mm

10/21/15, 1:20:01 PM

Made In OsiriX

Image size: 512 x 512
WL: 350 WW: 2000

S

GT (34 y , 32 y)
Ct Tmj Wo Iv Contrast
2.12 TMJ'S DR DROTER

R

L

Zoom: 298% Angles L-R: 2°, S-I: 0°

Im: 22/185 P (P -> A) Series: 603

LittleEndianExplicit

Thickness: 700.00 μ m Location: 10.67 mm

10/21/15, 1:20:01 PM

Made In OsiriX

Image size: 512 x 512
WL: 350 WW: 2000

S

GT (34 y , 32 y)
Ct Tmj Wo Iv Contrast
2.12 TMJ'S DR DROTER

R

L

Zoom: 298% Angles L-R: 2°, S-I: 0°

Im: 23/185 P (P -> A) Series: 603

LittleEndianExplicit

Thickness: 700.00 μ m Location: 9.97 mm

10/21/15, 1:20:01 PM

Made In OsiriX

Image size: 512 x 512
WL: 350 WW: 2000

S

GT (34 y , 32 y)
Ct Tmj Wo Iv Contrast
2.12 TMJ'S DR DROTER

R

L

Zoom: 298% Angles L-R: 2°, S-I: 0°

Im: 24/185 P (P -> A) Series: 603

LittleEndianExplicit

Thickness: 700.00 μ m Location: 9.27 mm

10/21/15, 1:20:01 PM

Made In OsiriX

Image size: 512 x 512
WL: 350 WW: 2000

S

GT (34 y , 32 y)
Ct Tmj Wo Iv Contrast
2.12 TMJ'S DR DROTER

R

L

Zoom: 298% Angles L-R: 2°, S-I: 0°

Im: 25/185 P (P -> A) Series: 603

LittleEndianExplicit

Thickness: 700.00 μ m Location: 8.57 mm

10/21/15, 1:20:01 PM

Made In OsiriX

Image size: 512 x 512
WL: 350 WW: 2000

S

GT (34 y , 32 y)
Ct Tmj Wo Iv Contrast
2.12 TMJ'S DR DROTER

R

L

Zoom: 298% Angles L-R: 2°, S-I: 0°

Im: 26/185 P (P -> A) Series: 603

LittleEndianExplicit

Thickness: 700.00 μ m Location: 7.87 mm

10/21/15, 1:20:01 PM

Made In OsiriX



Image size: 512 x 512
WL: 350 WW: 2000

S

GT (34 y , 32 y)
Ct Tmj Wo Iv Contrast
2.12 TMJ'S DR DROTER

R

L

Zoom: 298% Angles L-R: 2°, S-I: 0°

Im: 27/185 P (P -> A) Series: 603

LittleEndianExplicit

Thickness: 700.00 μ m Location: 7.17 mm

10/21/15, 1:20:01 PM

Made In OsiriX

Image size: 512 x 512
WL: 350 WW: 2000

S

GT (34 y , 32 y)
Ct Tmj Wo Iv Contrast
2.12 TMJ'S DR DROTER

R

L

Zoom: 298% Angles L-R: 2°, S-I: 0°

Im: 28/185 P (P -> A) Series: 603

LittleEndianExplicit

Thickness: 700.00 μ m Location: 6.48 mm

10/21/15, 1:20:01 PM

Made In OsiriX

Image size: 512 x 512
WL: 350 WW: 2000

S

GT (34 y , 32 y)
Ct Tmj Wo Iv Contrast
2.12 TMJ'S DR DROTER

R

L

Zoom: 298% Angles L-R: 2°, S-I: 0°

Im: 29/185 P (P -> A) Series: 603

LittleEndianExplicit

Thickness: 700.00 μ m Location: 5.78 mm

10/21/15, 1:20:01 PM

Made In OsiriX



Image size: 512 x 512
WL: 350 WW: 2000

S

GT (34 y , 32 y)
Ct Tmj Wo Iv Contrast
2.12 TMJ'S DR DROTER

R

L

Zoom: 298% Angles L-R: 2°, S-I: 0°

Im: 30/185 P (P -> A) Series: 603

LittleEndianExplicit

Thickness: 700.00 μ m Location: 5.08 mm

10/21/15, 1:20:01 PM

Made In OsiriX



Image size: 512 x 512
WL: 350 WW: 2000

S

GT (34 y , 32 y)
Ct Tmj Wo Iv Contrast
2.12 TMJ'S DR DROTER

R

L

Zoom: 298% Angles L-R: 2°, S-I: 0°

Im: 31/185 P (P -> A) Series: 603

LittleEndianExplicit

Thickness: 700.00 μ m Location: 4.38 mm

10/21/15, 1:20:01 PM

Made In OsiriX



Image size: 512 x 512
WL: 350 WW: 2000

S

GT (34 y , 32 y)
Ct Tmj Wo Iv Contrast
2.12 TMJ'S DR DROTER

R

L

Zoom: 298% Angles L-R: 2°, S-I: 0°

Im: 32/185 P (P -> A) Series: 603

LittleEndianExplicit

Thickness: 700.00 μ m Location: 3.68 mm

10/21/15, 1:20:01 PM

Made In OsiriX



Image size: 512 x 512
WL: 350 WW: 2000

S

GT (34 y , 32 y)
Ct Tmj Wo Iv Contrast
2.12 TMJ'S DR DROTER

R

L

Zoom: 298% Angles L-R: 2°, S-I: 0°

Im: 33/185 P (P -> A) Series: 603

LittleEndianExplicit

Thickness: 700.00 μ m Location: 2.98 mm

10/21/15, 1:20:01 PM

Made In OsiriX

Image size: 512 x 512
WL: 350 WW: 2000

S

GT (34 y , 32 y)
Ct Tmj Wo Iv Contrast
2.12 TMJ'S DR DROTER

R

L

Zoom: 298% Angles L-R: 2°, S-I: 0°

Im: 34/185 P (P -> A) Series: 603

LittleEndianExplicit

Thickness: 700.00 μ m Location: 2.28 mm

10/21/15, 1:20:01 PM

Made In OsiriX

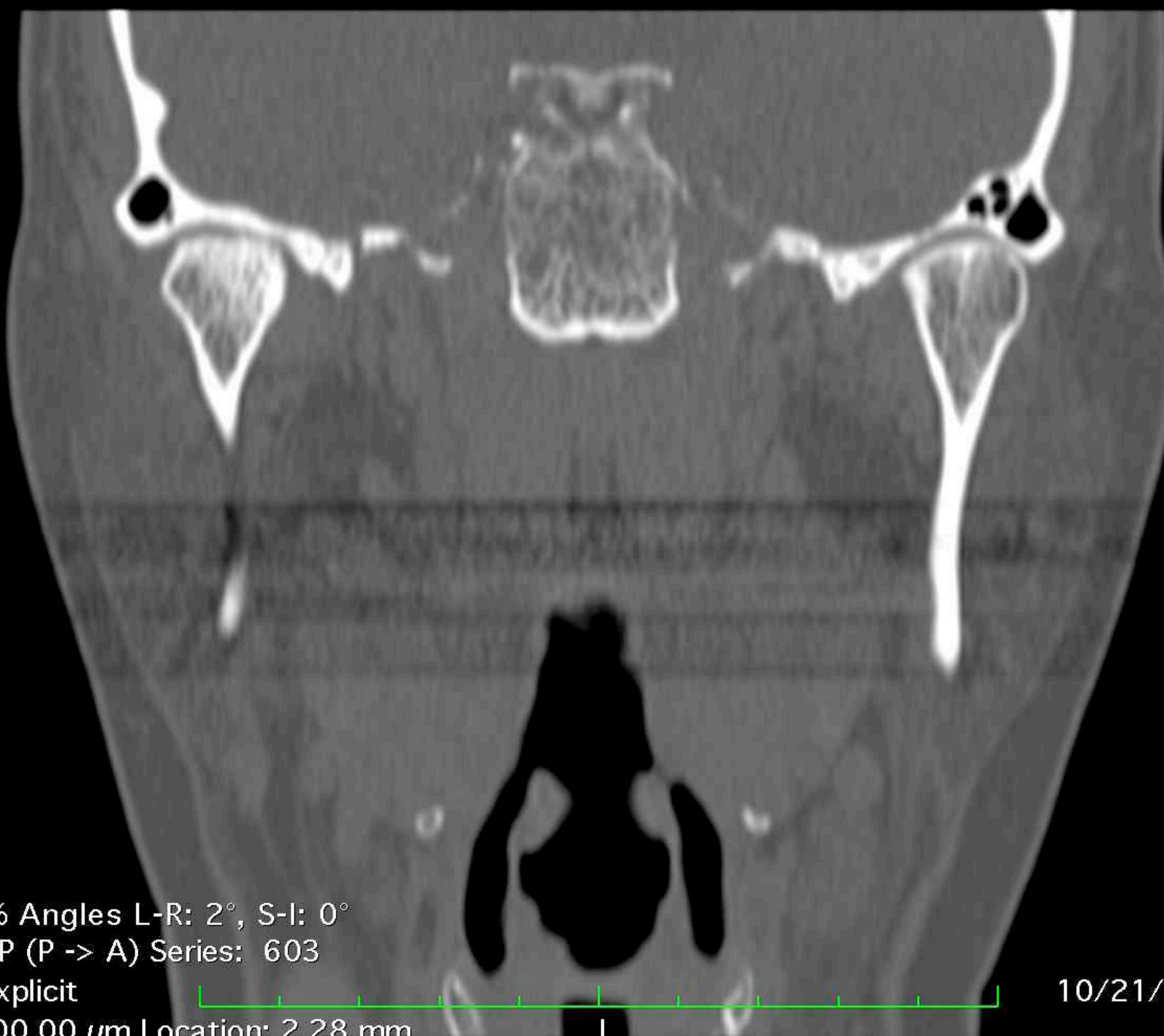

Image size: 512 x 512
WL: 350 WW: 2000

S

GT (34 y , 32 y)
Ct Tmj Wo Iv Contrast
2.12 TMJ'S DR DROTER

R

L

Zoom: 298% Angles L-R: 2°, S-I: 0°

Im: 35/185 P (P -> A) Series: 603

LittleEndianExplicit

Thickness: 700.00 μ m Location: 1.58 mm

10/21/15, 1:20:01 PM

Made In OsiriX



Image size: 512 x 512
WL: 350 WW: 2000

S

GT (34 y , 32 y)
Ct Tmj Wo Iv Contrast
2.12 TMJ'S DR DROTER

R

L

Zoom: 298% Angles L-R: 2°, S-I: 0°

Im: 36/185 P (P -> A) Series: 603

LittleEndianExplicit

Thickness: 700.00 μm Location: 878.99 μm

10/21/15, 1:20:01 PM

Made In OsiriX



Image size: 512 x 512
WL: 350 WW: 2000

S

GT (34 y , 32 y)
Ct Tmj Wo Iv Contrast
2.12 TMJ'S DR DROTER

R

L

Zoom: 298% Angles L-R: 2°, S-I: 0°

Im: 37/185 P (P -> A) Series: 603

LittleEndianExplicit

Thickness: 700.00 μm Location: 179.47 μm

10/21/15, 1:20:01 PM

Made In OsiriX

Image size: 512 x 512
WL: 350 WW: 2000

S

GT (34 y , 32 y)
Ct Tmj Wo Iv Contrast
2.12 TMJ'S DR DROTER

R

L

Zoom: 298% Angles L-R: 2°, S-I: 0°

Im: 38/185 P (P -> A) Series: 603

LittleEndianExplicit

Thickness: 700.00 μm Location: -520.05 μm

10/21/15, 1:20:01 PM

Made In OsiriX

Image size: 512 x 512
WL: 350 WW: 2000

S

GT (34 y , 32 y)
Ct Tmj Wo Iv Contrast
2.12 TMJ'S DR DROTER

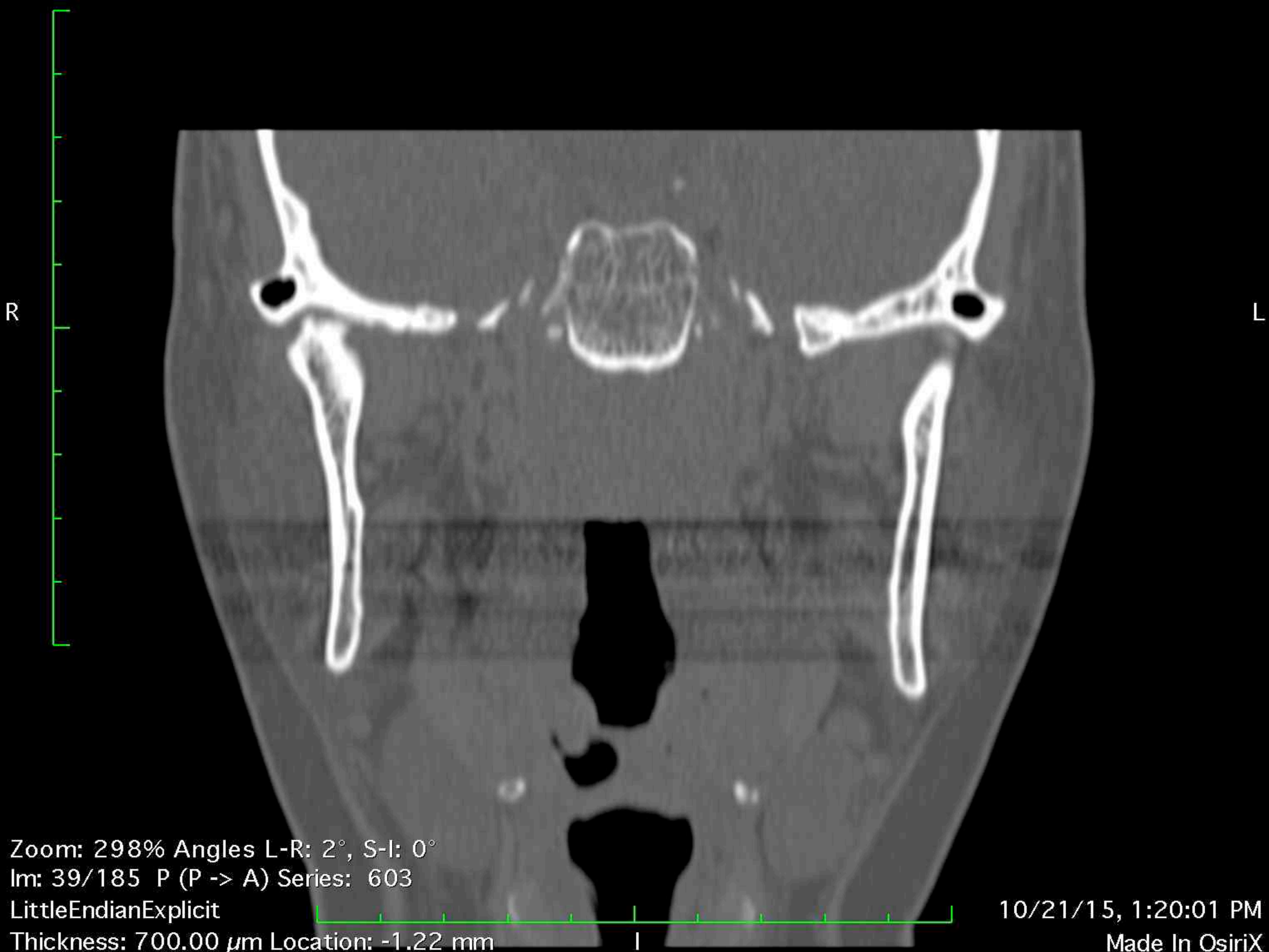

Image size: 512 x 512
WL: 350 WW: 2000

S

GT (34 y , 32 y)
Ct Tmj Wo Iv Contrast
2.12 TMJ'S DR DROTAR

R

L

Zoom: 298% Angles L-R: 2°, S-I: 0°

Im: 40/185 P (P -> A) Series: 603

LittleEndianExplicit

Thickness: 700.00 μ m Location: -1.92 mm

10/21/15, 1:20:01 PM

Made In OsiriX

Image size: 512 x 512
WL: 350 WW: 2000

S

GT (34 y , 32 y)
Ct Tmj Wo Iv Contrast
2.12 TMJ'S DR DROTER

R

L

Zoom: 298% Angles L-R: 2°, S-I: 0°

Im: 41/185 P (P -> A) Series: 603

LittleEndianExplicit

Thickness: 700.00 μ m Location: -2.62 mm

I

10/21/15, 1:20:01 PM

Made In OsiriX

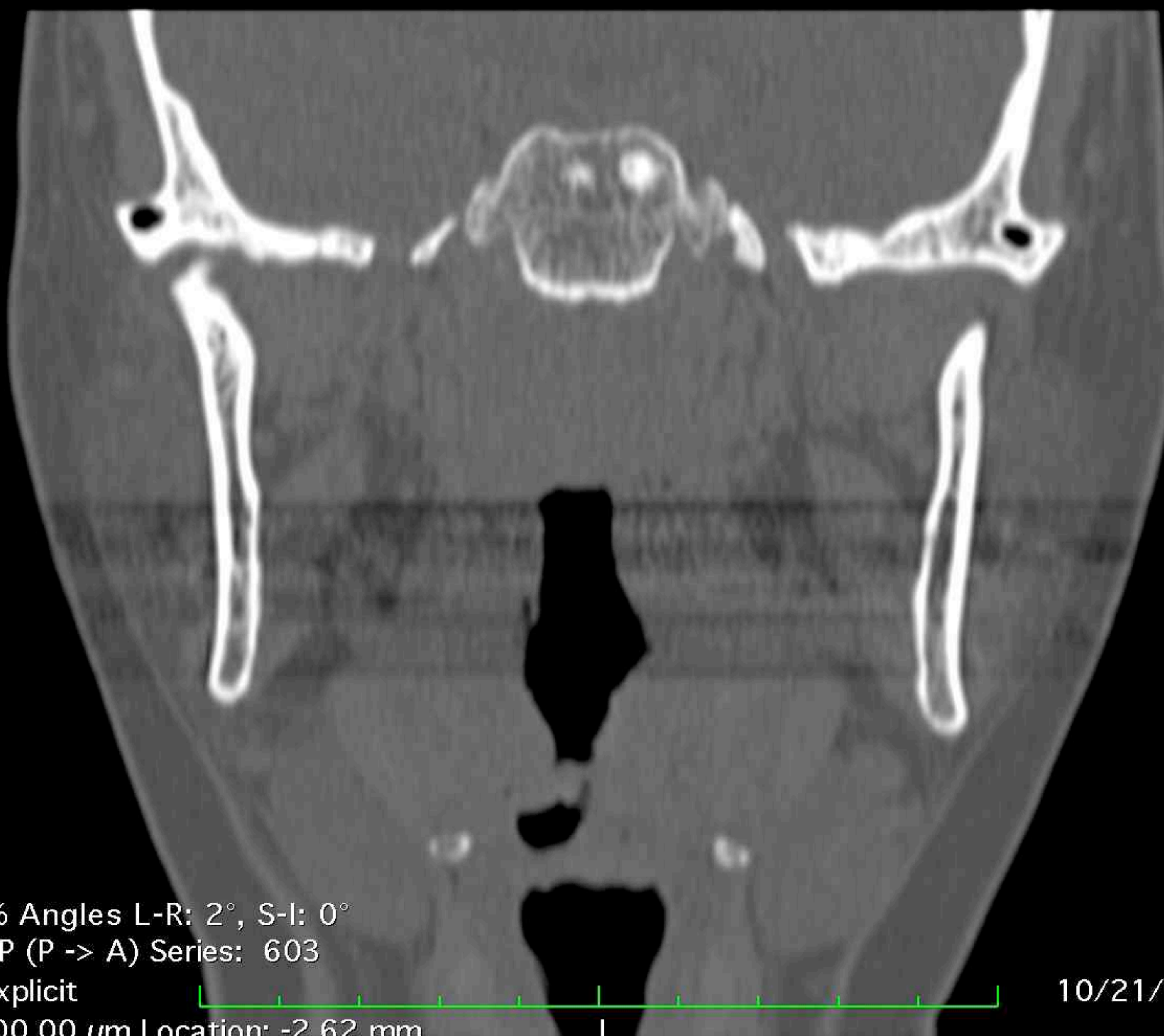

Image size: 512 x 512
WL: 350 WW: 2000

S

GT (34 y , 32 y)
Ct Tmj Wo Iv Contrast
2.12 TMJ'S DR DROTAR

R

L

Zoom: 298% Angles L-R: 2°, S-I: 0°

Im: 42/185 P (P -> A) Series: 603

LittleEndianExplicit

Thickness: 700.00 μ m Location: -3.32 mm

I

10/21/15, 1:20:01 PM

Made In OsiriX

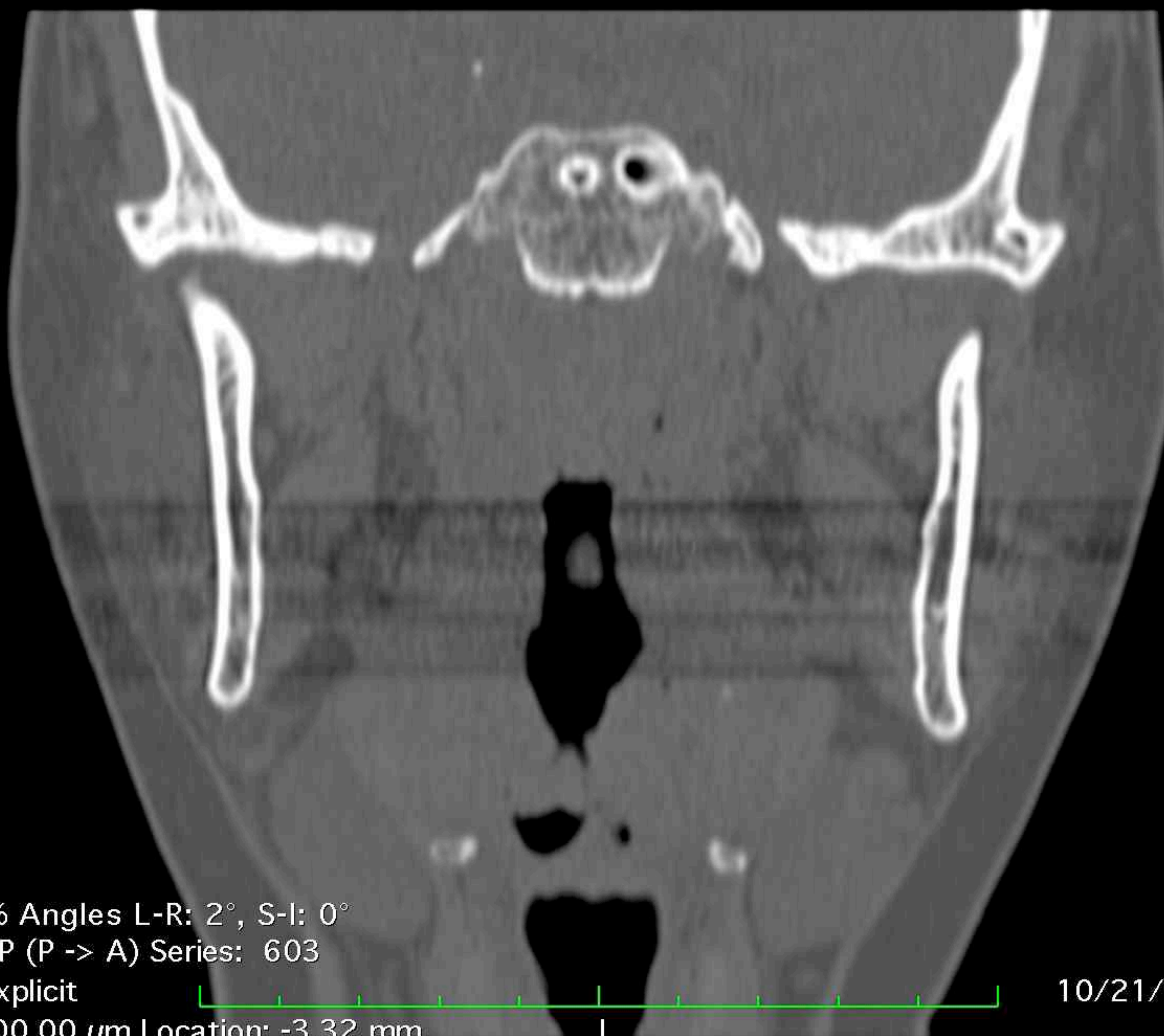

Image size: 512 x 512
WL: 350 WW: 2000

S

GT (34 y , 32 y)
Ct Tmj Wo Iv Contrast
2.12 TMJ'S DR DROTER

R

L

Zoom: 298% Angles L-R: 2°, S-I: 0°

Im: 43/185 P (P -> A) Series: 603

LittleEndianExplicit

Thickness: 700.00 μ m Location: -4.02 mm

I

10/21/15, 1:20:01 PM

Made In OsiriX

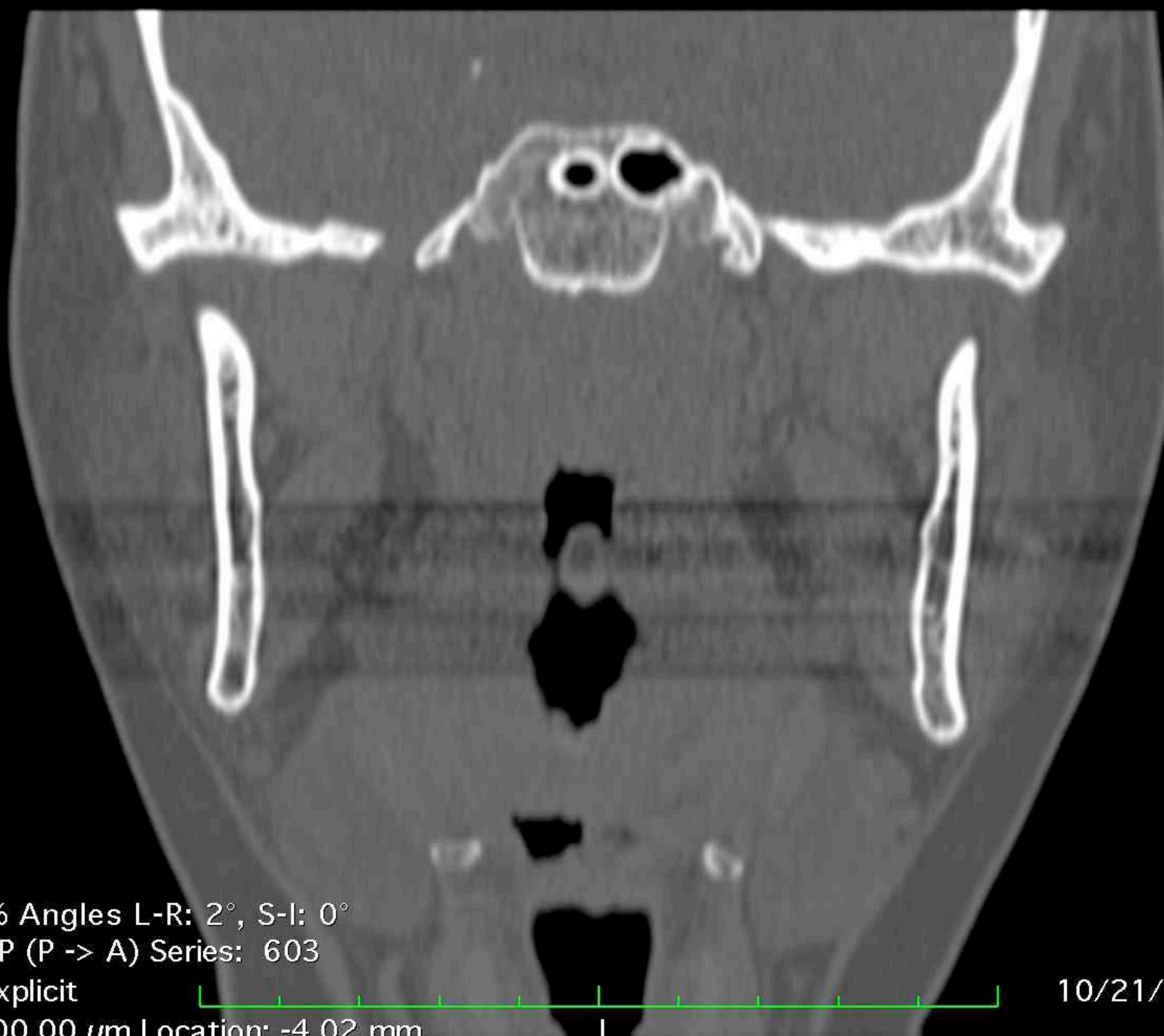

Image size: 512 x 512
WL: 350 WW: 2000

S

GT (34 y , 32 y)
Ct Tmj Wo Iv Contrast
2.12 TMJ'S DR DROTER

R

L

Zoom: 298% Angles L-R: 2°, S-I: 0°

Im: 44/185 P (P -> A) Series: 603

LittleEndianExplicit

Thickness: 700.00 μ m Location: -4.72 mm

I

10/21/15, 1:20:01 PM

Made In OsiriX

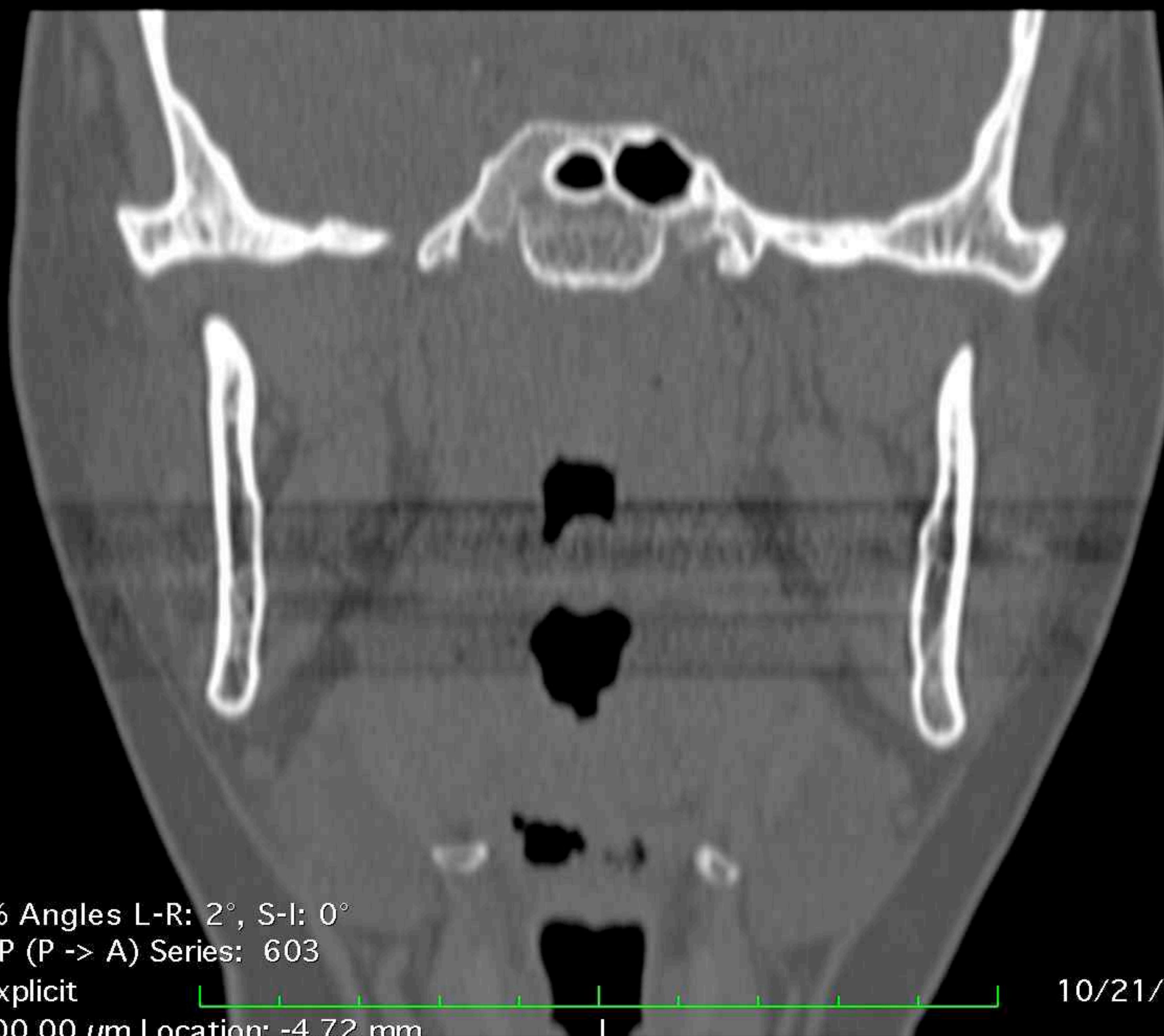

Image size: 512 x 512
WL: 350 WW: 2000

S

GT (34 y , 32 y)
Ct Tmj Wo Iv Contrast
2.12 TMJ'S DR DROTER

R

L

Zoom: 298% Angles L-R: 2°, S-I: 0°

Im: 45/185 P (P -> A) Series: 603

LittleEndianExplicit

Thickness: 700.00 μ m Location: -5.42 mm

10/21/15, 1:20:01 PM

Made In OsiriX

Image size: 512 x 512
WL: 350 WW: 2000

S

GT (34 y , 32 y)
Ct Tmj Wo Iv Contrast
2.12 TMJ'S DR DROTER

R

L

Zoom: 298% Angles L-R: 2°, S-I: 0°

Im: 46/185 P (P -> A) Series: 603

LittleEndianExplicit

Thickness: 700.00 μ m Location: -6.12 mm

10/21/15, 1:20:01 PM

Made In OsiriX

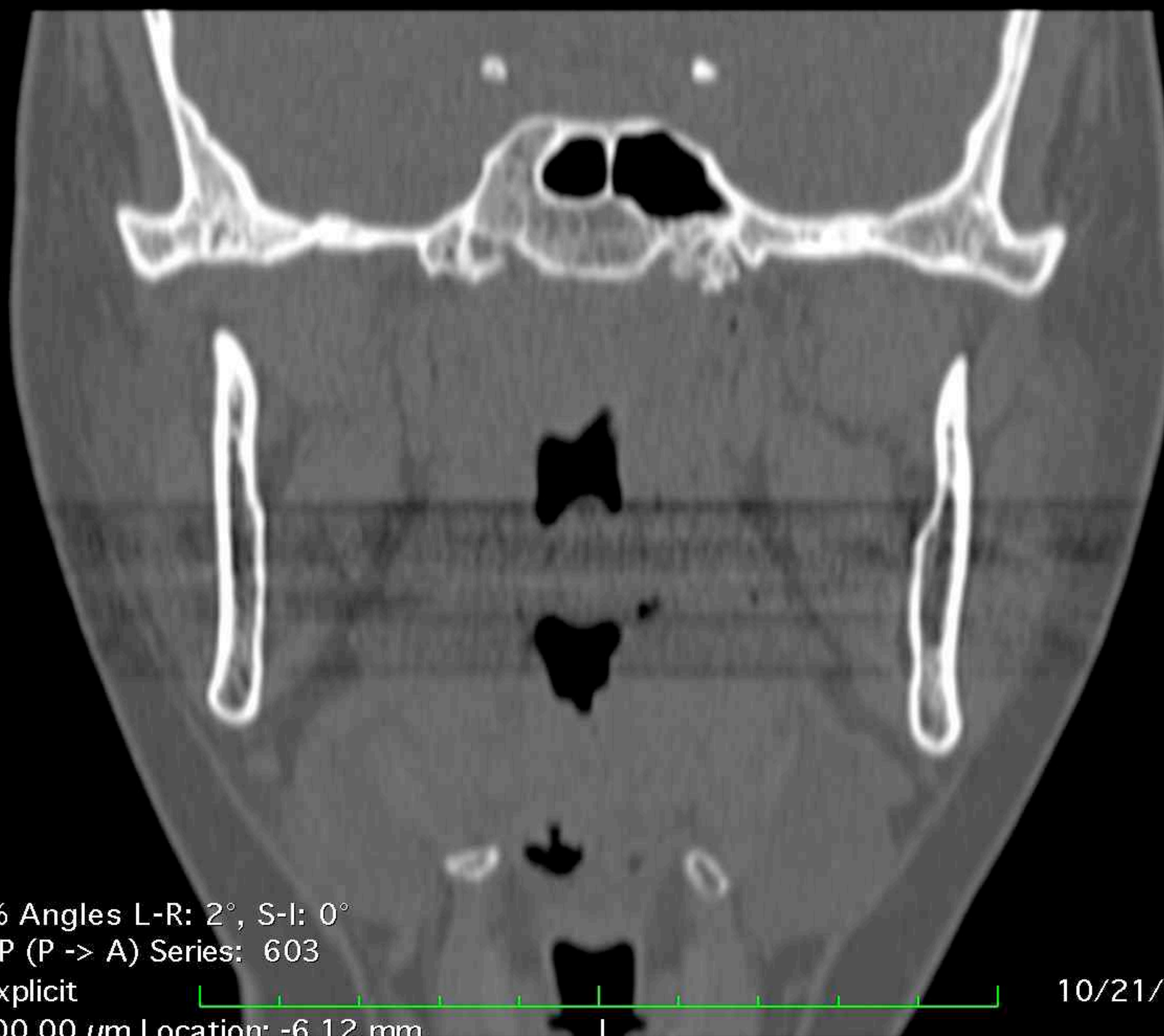

Image size: 512 x 512
WL: 350 WW: 2000

S

GT (34 y , 32 y)
Ct Tmj Wo Iv Contrast
2.12 TMJ'S DR DROTER

R

L

Zoom: 298% Angles L-R: 2°, S-I: 0°

Im: 47/185 P (P -> A) Series: 603

LittleEndianExplicit

Thickness: 700.00 μ m Location: -6.82 mm

10/21/15, 1:20:01 PM

Made In OsiriX

Image size: 512 x 512
WL: 350 WW: 2000

S

GT (34 y , 32 y)
Ct Tmj Wo Iv Contrast
2.12 TMJ'S DR DROTER

R

L

Zoom: 298% Angles L-R: 2°, S-I: 0°

Im: 48/185 P (P -> A) Series: 603

LittleEndianExplicit

Thickness: 700.00 μ m Location: -7.52 mm

10/21/15, 1:20:01 PM

Made In OsiriX

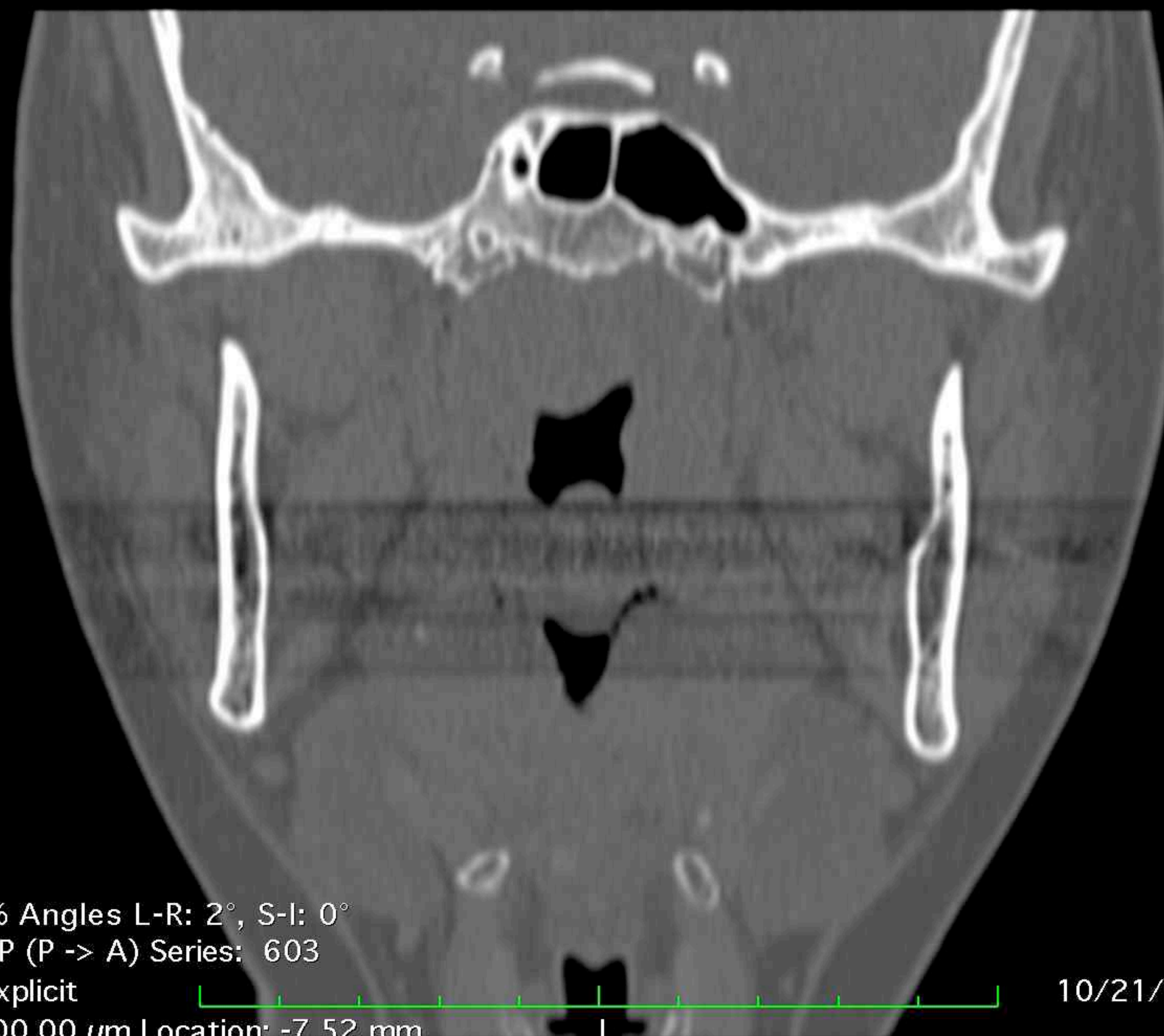

Image size: 512 x 512
WL: 350 WW: 2000

S

GT (34 y , 32 y)
Ct Tmj Wo Iv Contrast
2.12 TMJ'S DR DROTER

R

L

Zoom: 298% Angles L-R: 2°, S-I: 0°

Im: 49/185 P (P -> A) Series: 603

LittleEndianExplicit

Thickness: 700.00 μ m Location: -8.21 mm

10/21/15, 1:20:01 PM

Made In OsiriX

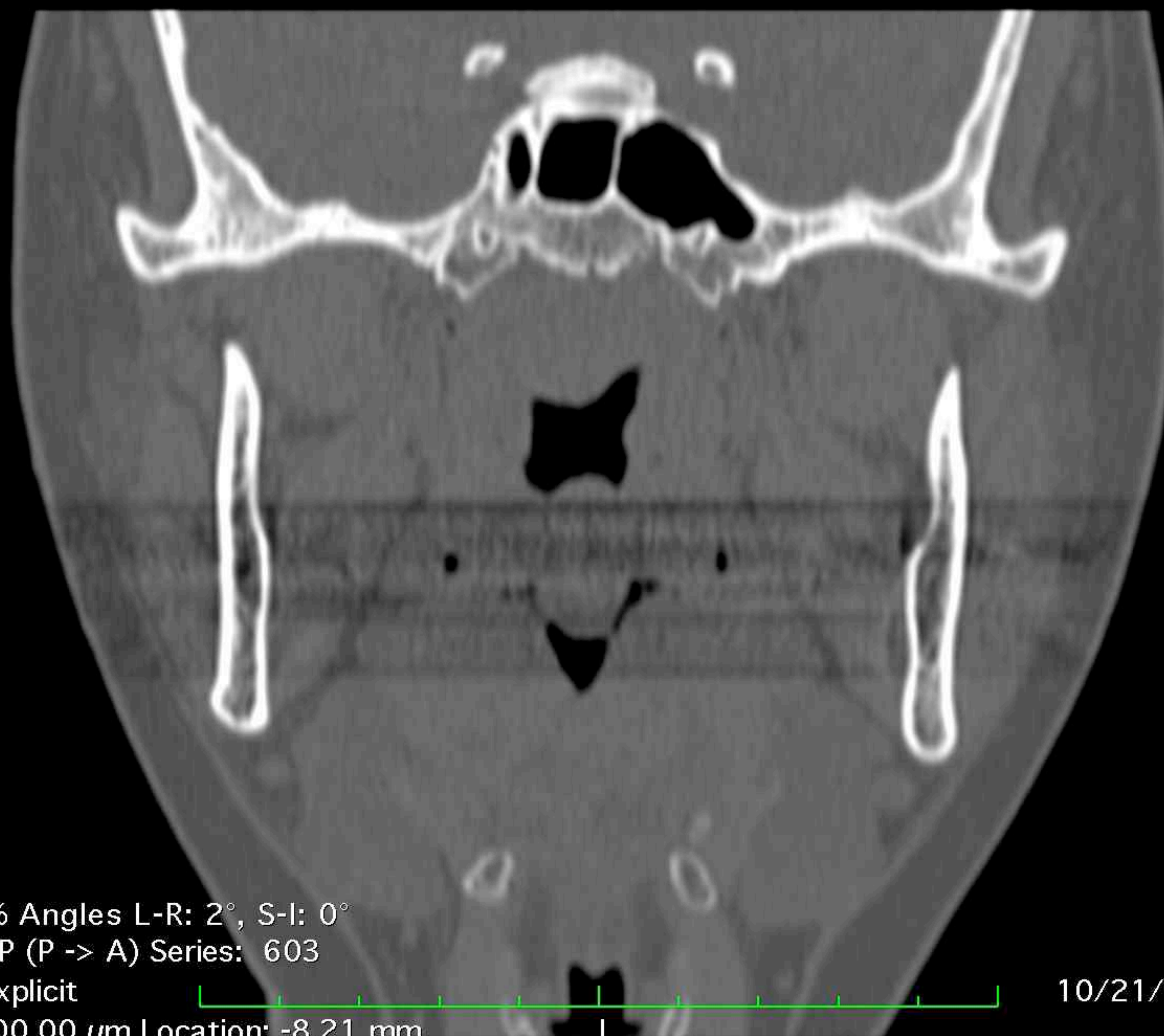

Image size: 512 x 512
WL: 350 WW: 2000

S

GT (34 y , 32 y)
Ct Tmj Wo Iv Contrast
2.12 TMJ'S DR DROTER

R

L

Zoom: 298% Angles L-R: 2°, S-I: 0°

Im: 50/185 P (P -> A) Series: 603

LittleEndianExplicit

Thickness: 700.00 μ m Location: -8.91 mm

10/21/15, 1:20:01 PM

Made In OsiriX

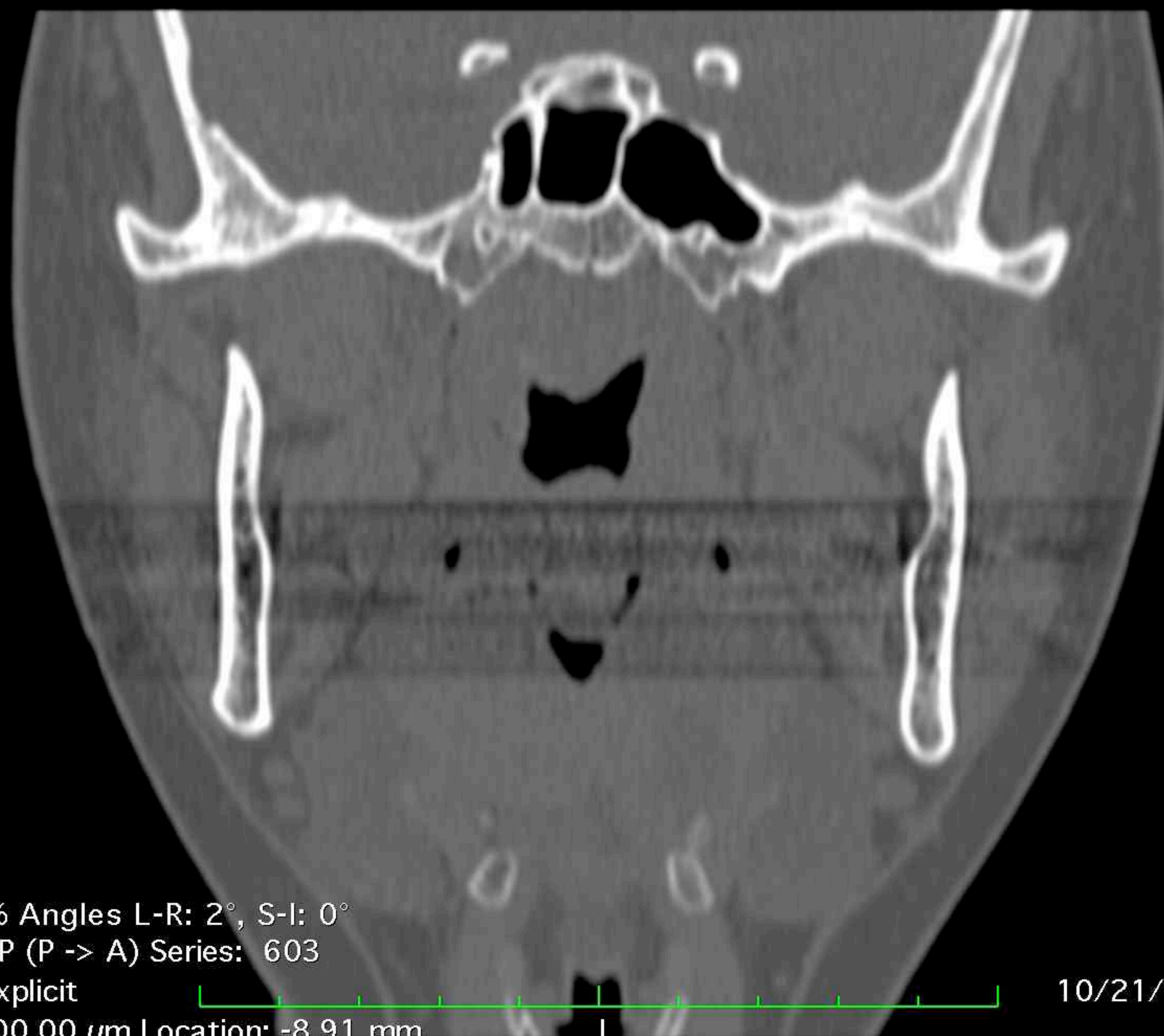

Image size: 512 x 512
WL: 350 WW: 2000

S

GT (34 y , 32 y)
Ct Tmj Wo Iv Contrast
2.12 TMJ'S DR DROTER

R

L

Zoom: 298% Angles L-R: 2°, S-I: 0°

Im: 51/185 P (P -> A) Series: 603

LittleEndianExplicit

Thickness: 700.00 μ m Location: -9.61 mm

10/21/15, 1:20:01 PM

Made In OsiriX

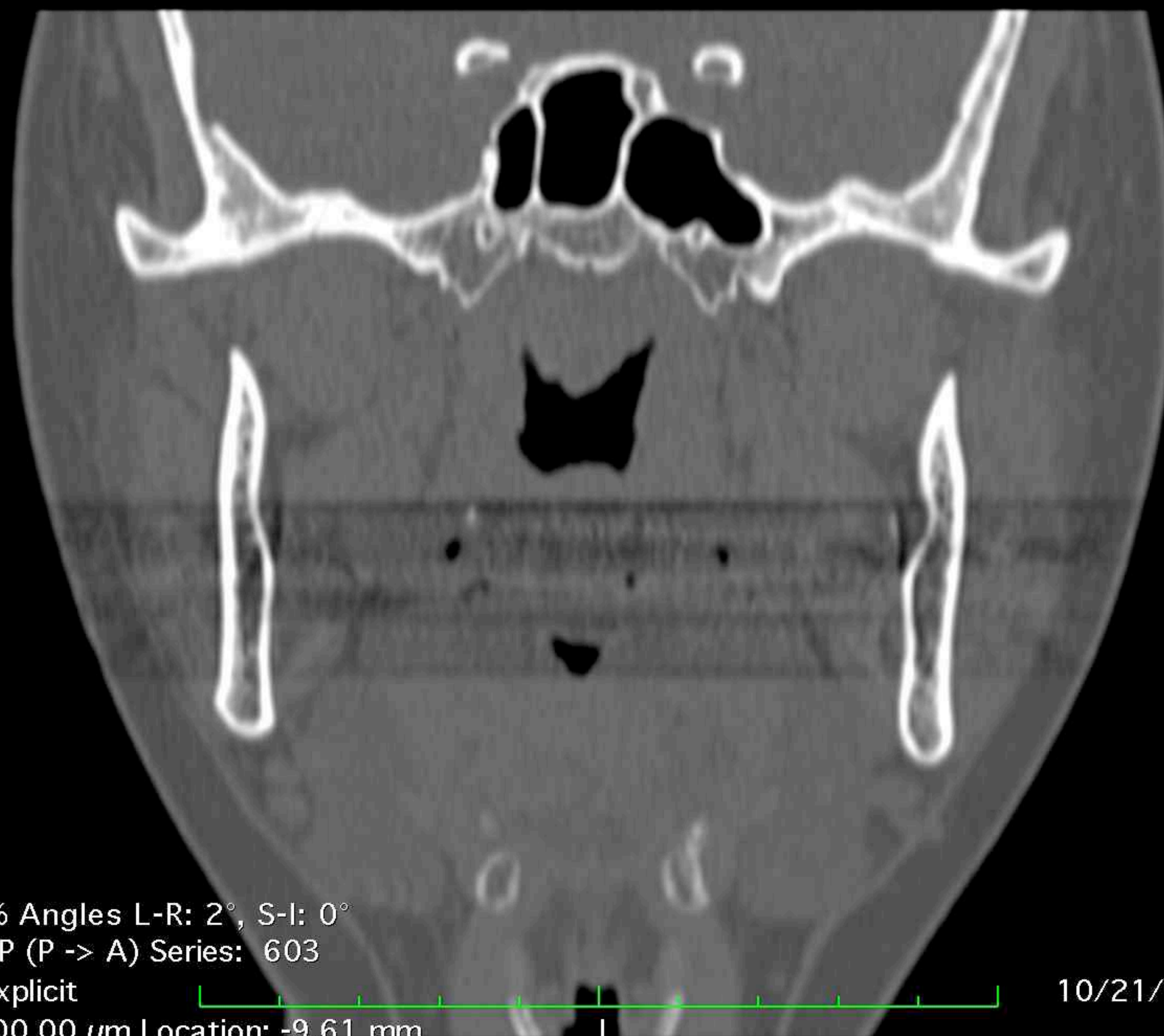

Image size: 512 x 512
WL: 350 WW: 2000

S

GT (34 y , 32 y)
Ct Tmj Wo Iv Contrast
2.12 TMJ'S DR DROTER

R

L

Zoom: 298% Angles L-R: 2°, S-I: 0°

Im: 52/185 P (P -> A) Series: 603

LittleEndianExplicit

Thickness: 700.00 μ m Location: -10.31 mm

10/21/15, 1:20:01 PM

Made In OsiriX

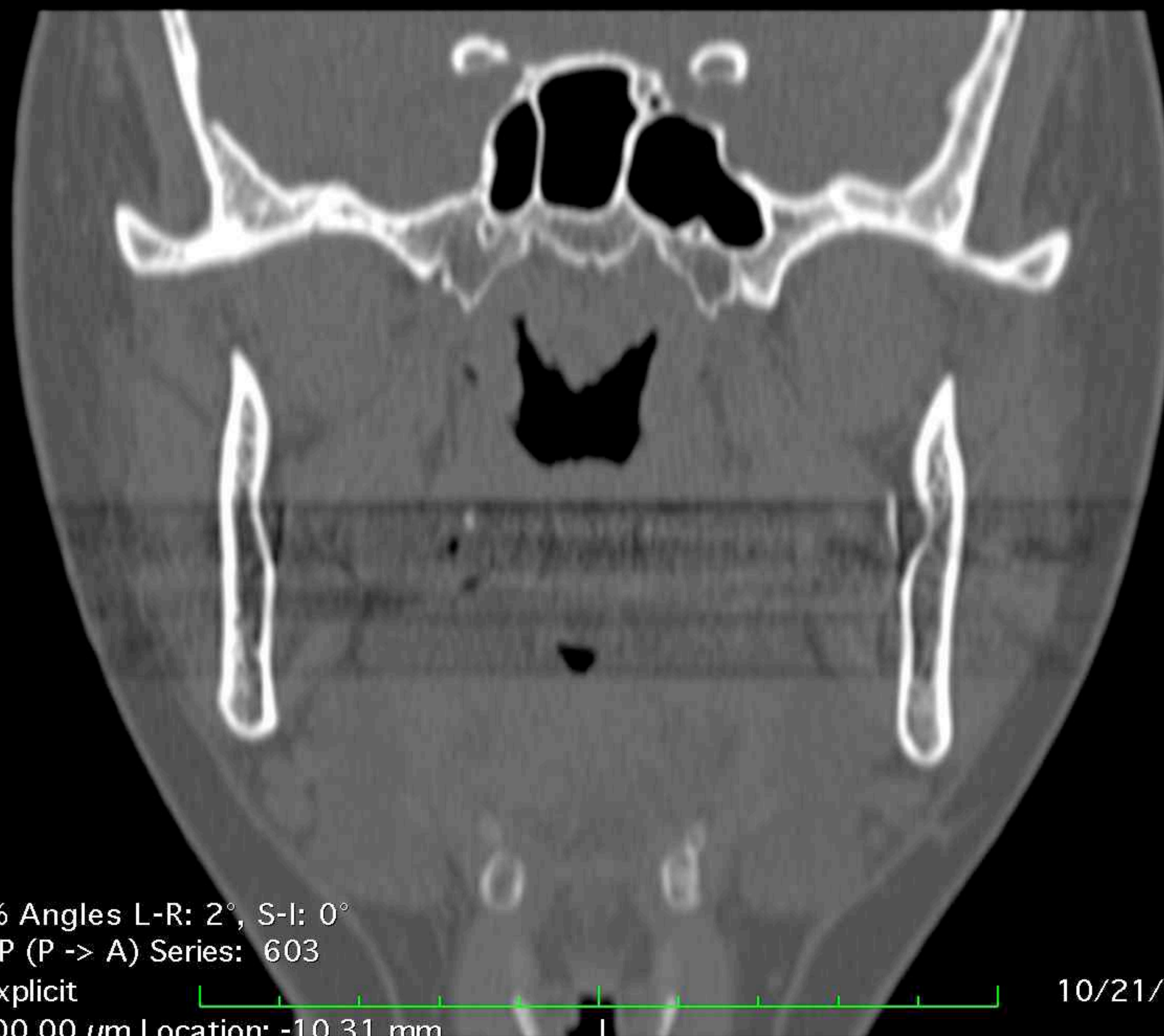

Image size: 512 x 512
WL: 350 WW: 2000

S

GT (34 y , 32 y)
Ct Tmj Wo Iv Contrast
2.12 TMJ'S DR DROTER

R

L

Zoom: 298% Angles L-R: 2°, S-I: 0°

Im: 53/185 P (P -> A) Series: 603

LittleEndianExplicit

Thickness: 700.00 μ m Location: -11.01 mm

10/21/15, 1:20:01 PM

Made In OsiriX

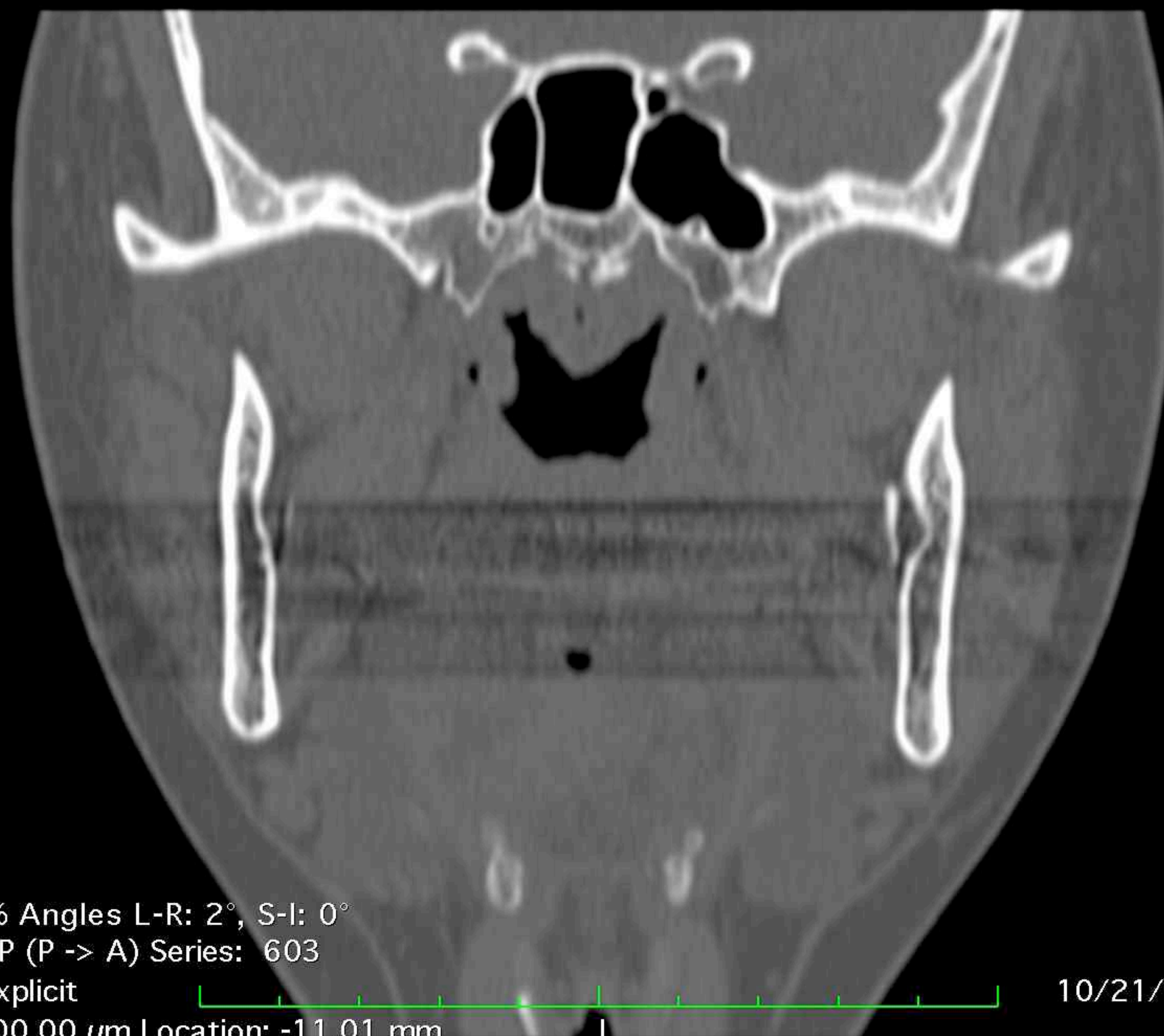

Image size: 512 x 512
WL: 350 WW: 2000

S

GT (34 y , 32 y)
Ct Tmj Wo Iv Contrast
2.12 TMJ'S DR DROTER

R

L

Zoom: 298% Angles L-R: 2°, S-I: 0°

Im: 54/185 P (P -> A) Series: 603

LittleEndianExplicit

Thickness: 700.00 μ m Location: -11.71 mm

10/21/15, 1:20:01 PM

Made In OsiriX

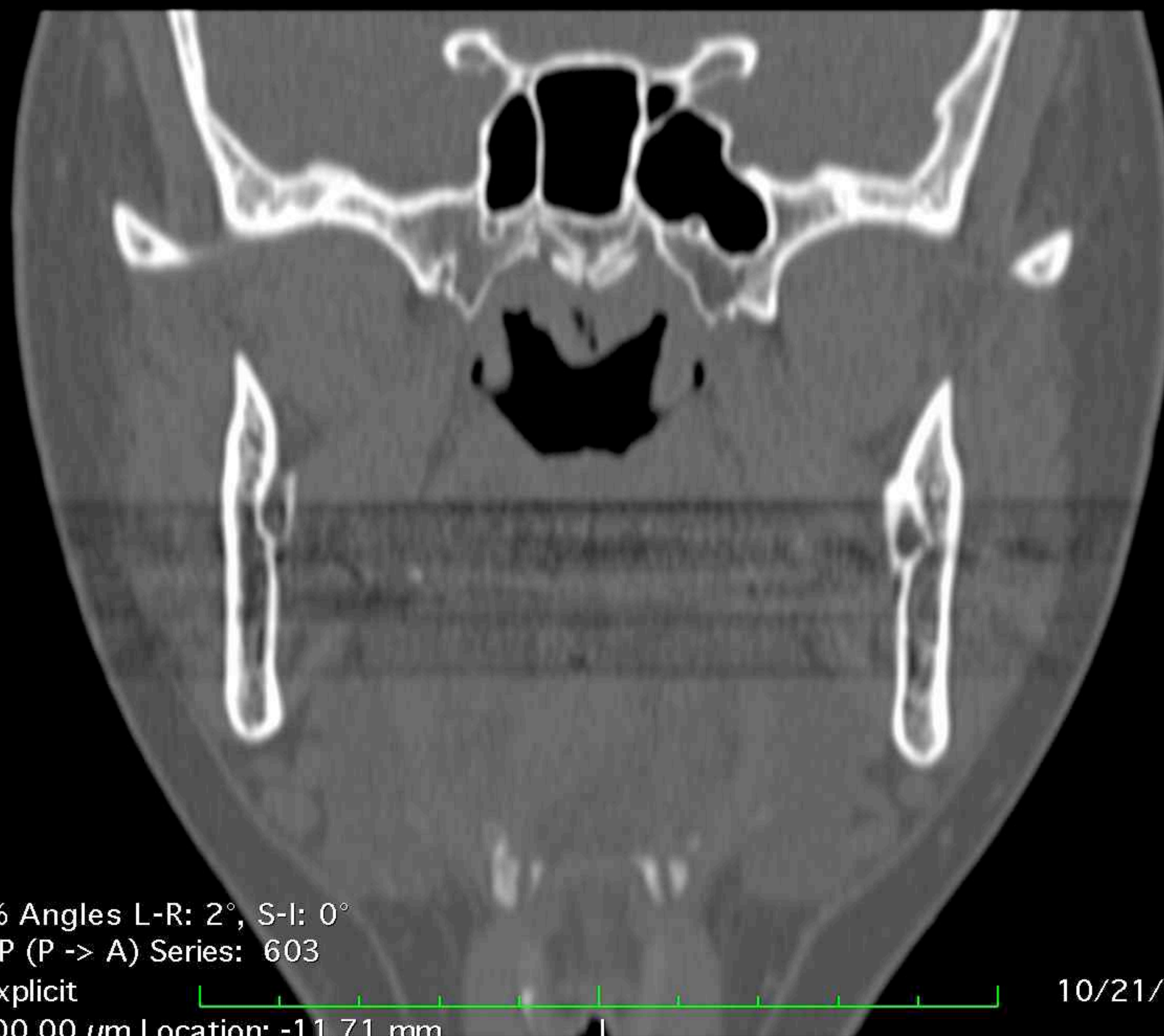

Image size: 512 x 512
WL: 350 WW: 2000

S

GT (34 y , 32 y)
Ct Tmj Wo Iv Contrast
2.12 TMJ'S DR DROTAR

R

L

Zoom: 298% Angles L-R: 2°, S-I: 0°

Im: 55/185 P (P -> A) Series: 603

LittleEndianExplicit

Thickness: 700.00 μ m Location: -12.41 mm

10/21/15, 1:20:01 PM

Made In OsiriX

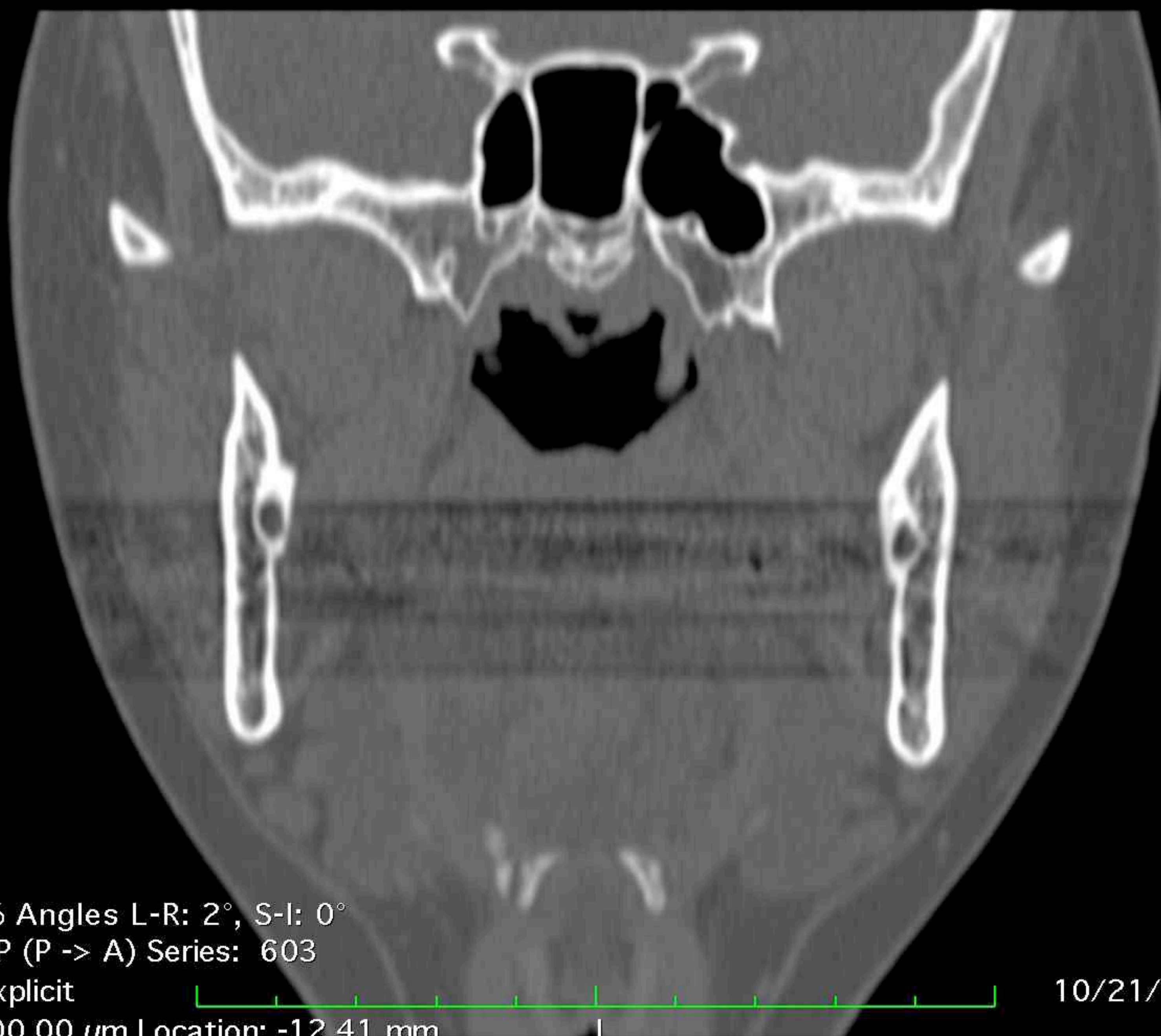

Image size: 512 x 512
WL: 350 WW: 2000

S

GT (34 y , 32 y)
Ct Tmj Wo Iv Contrast
2.12 TMJ'S DR DROTAR

R

L

Zoom: 298% Angles L-R: 2°, S-I: 0°

Im: 56/185 P (P -> A) Series: 603

LittleEndianExplicit

Thickness: 700.00 μ m Location: -13.11 mm

10/21/15, 1:20:01 PM

Made In OsiriX

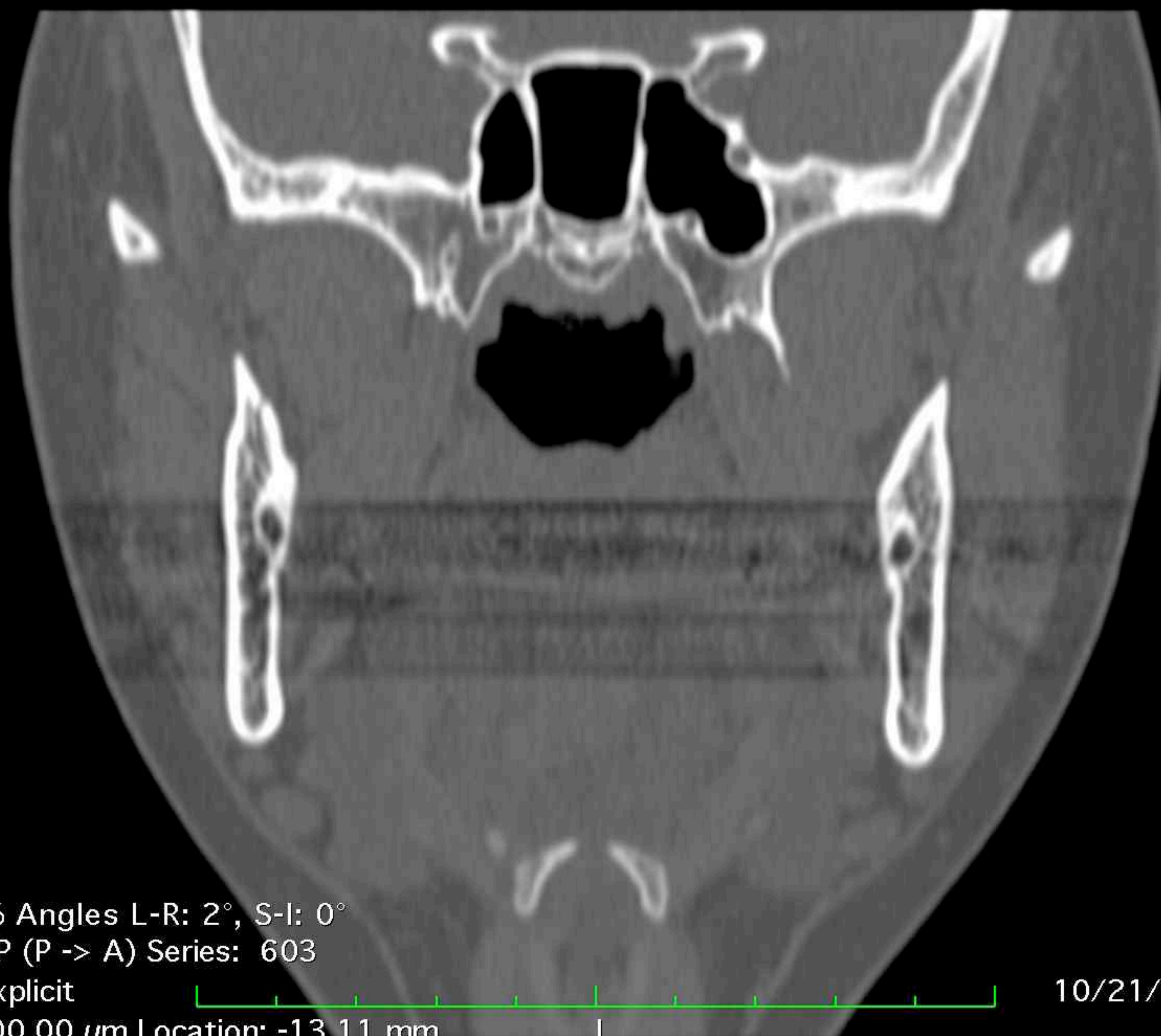

Image size: 512 x 512
WL: 350 WW: 2000

S

GT (34 y , 32 y)
Ct Tmj Wo Iv Contrast
2.12 TMJ'S DR DROTER

R

L

Zoom: 298% Angles L-R: 2°, S-I: 0°

Im: 57/185 P (P -> A) Series: 603

LittleEndianExplicit

Thickness: 700.00 μ m Location: -13.81 mm

10/21/15, 1:20:01 PM

Made In OsiriX

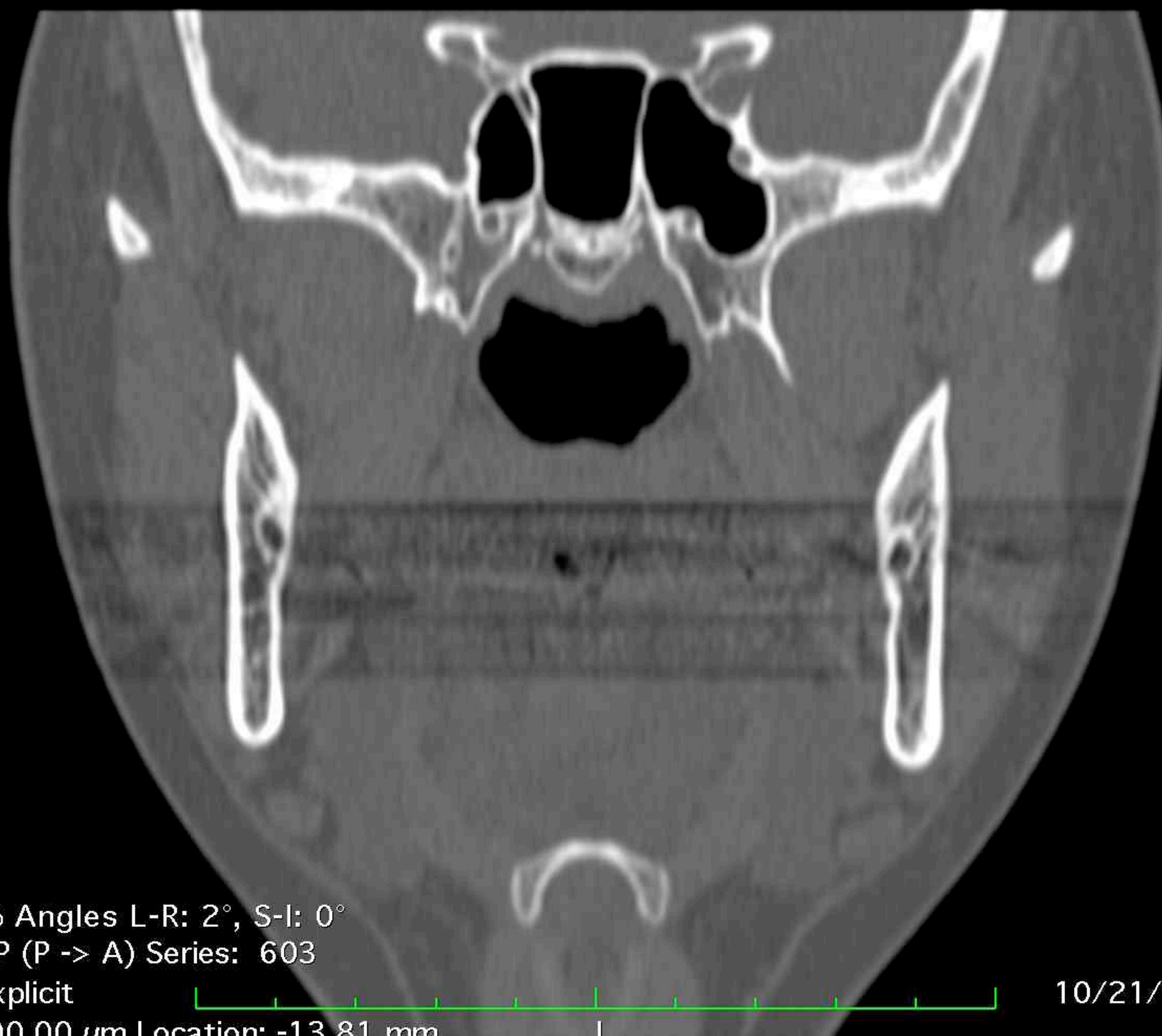

Image size: 512 x 512
WL: 350 WW: 2000

S

GT (34 y , 32 y)
Ct Tmj Wo Iv Contrast
2.12 TMJ'S DR DROTER

R

L

Zoom: 298% Angles L-R: 2°, S-I: 0°

Im: 58/185 P (P -> A) Series: 603

LittleEndianExplicit

Thickness: 700.00 μ m Location: -14.51 mm

10/21/15, 1:20:01 PM

Made In OsiriX

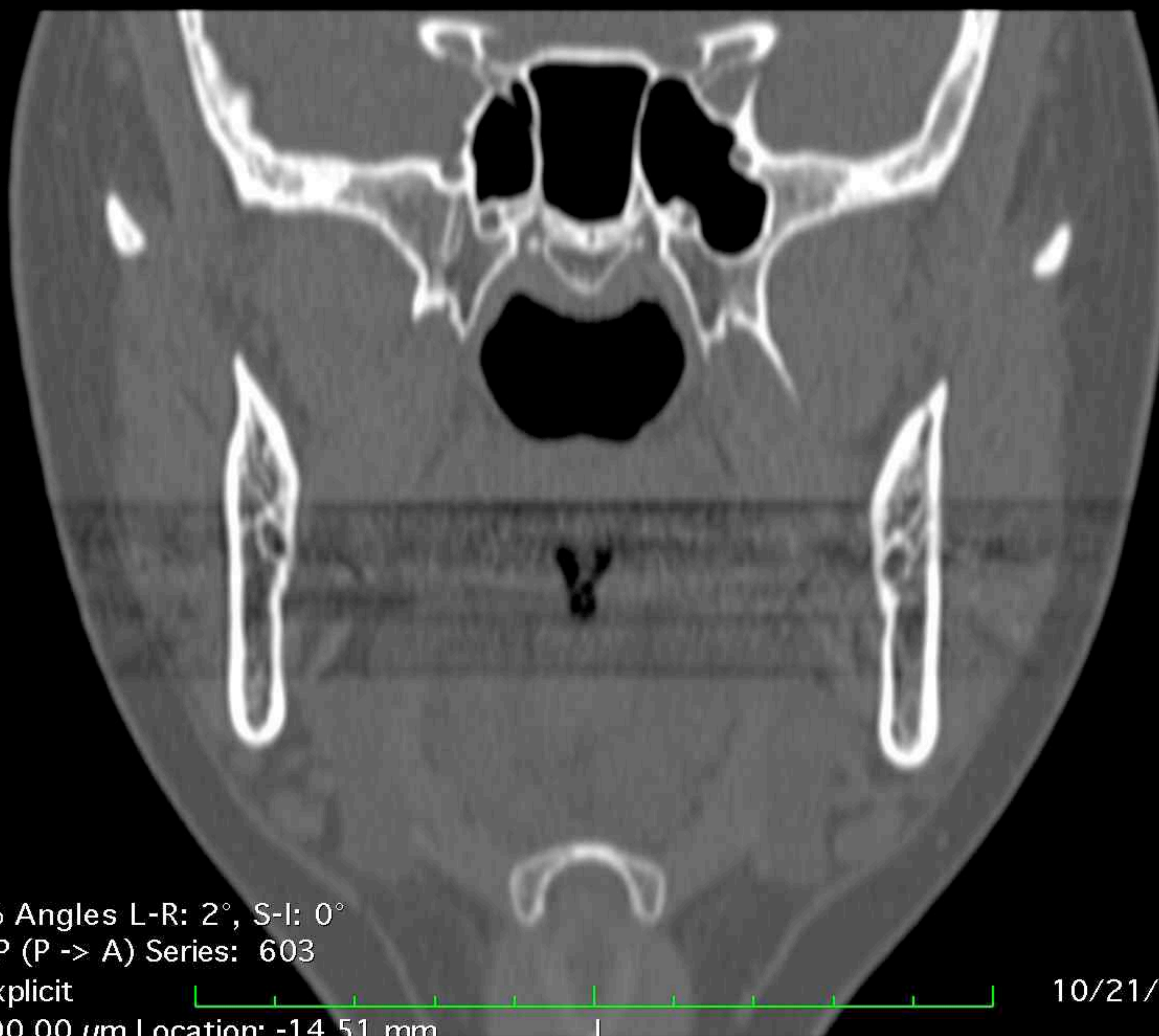

Image size: 512 x 512
WL: 350 WW: 2000

S

GT (34 y , 32 y)
Ct Tmj Wo Iv Contrast
2.12 TMJ'S DR DROTER

R

L

Zoom: 298% Angles L-R: 2°, S-I: 0°

Im: 59/185 P (P -> A) Series: 603

LittleEndianExplicit

Thickness: 700.00 μ m Location: -15.21 mm

10/21/15, 1:20:01 PM

Made In OsiriX

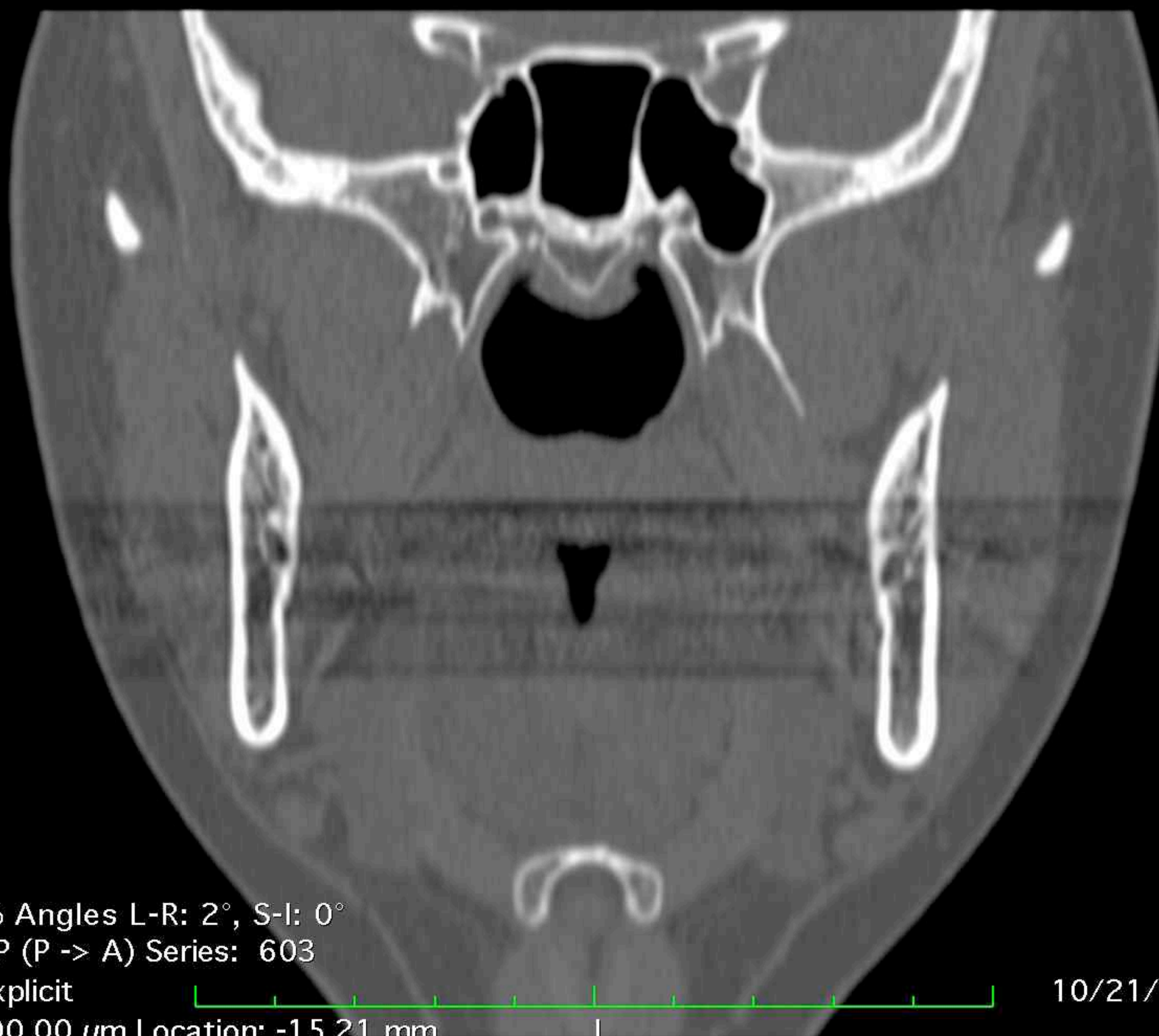

Image size: 512 x 512
WL: 350 WW: 2000

S

GT (34 y , 32 y)
Ct Tmj Wo Iv Contrast
2.12 TMJ'S DR DROTER

R

L

Zoom: 298% Angles L-R: 2°, S-I: 0°

Im: 60/185 P (P -> A) Series: 603

LittleEndianExplicit

Thickness: 700.00 μ m Location: -15.91 mm

10/21/15, 1:20:01 PM

Made In OsiriX

Image size: 512 x 512
WL: 350 WW: 2000

S

GT (34 y , 32 y)
Ct Tmj Wo Iv Contrast
2.12 TMJ'S DR DROTER

R

L

Zoom: 298% Angles L-R: 2°, S-I: 0°

Im: 61/185 P (P -> A) Series: 603

LittleEndianExplicit

Thickness: 700.00 μ m Location: -16.61 mm

10/21/15, 1:20:01 PM

Made In OsiriX

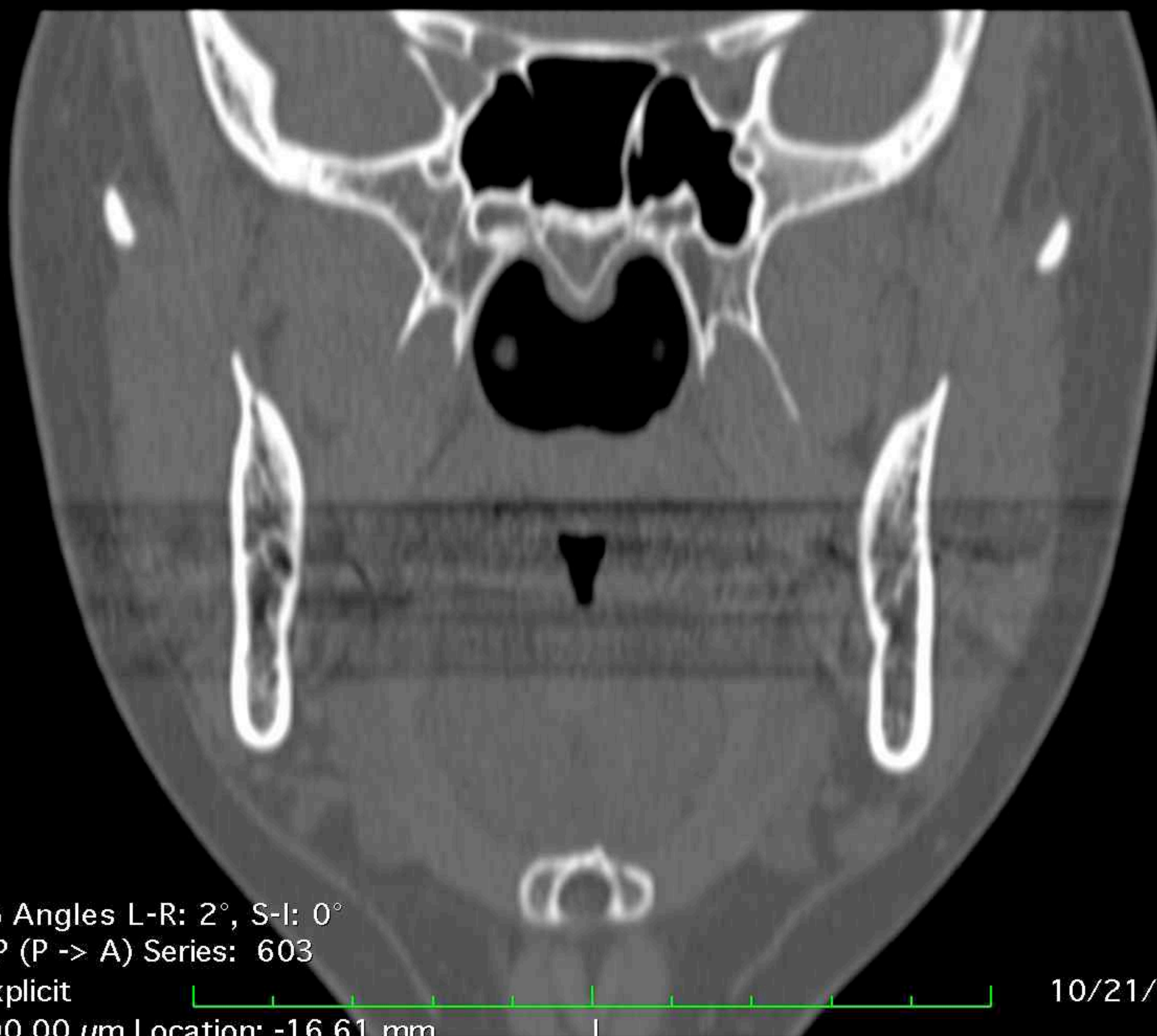
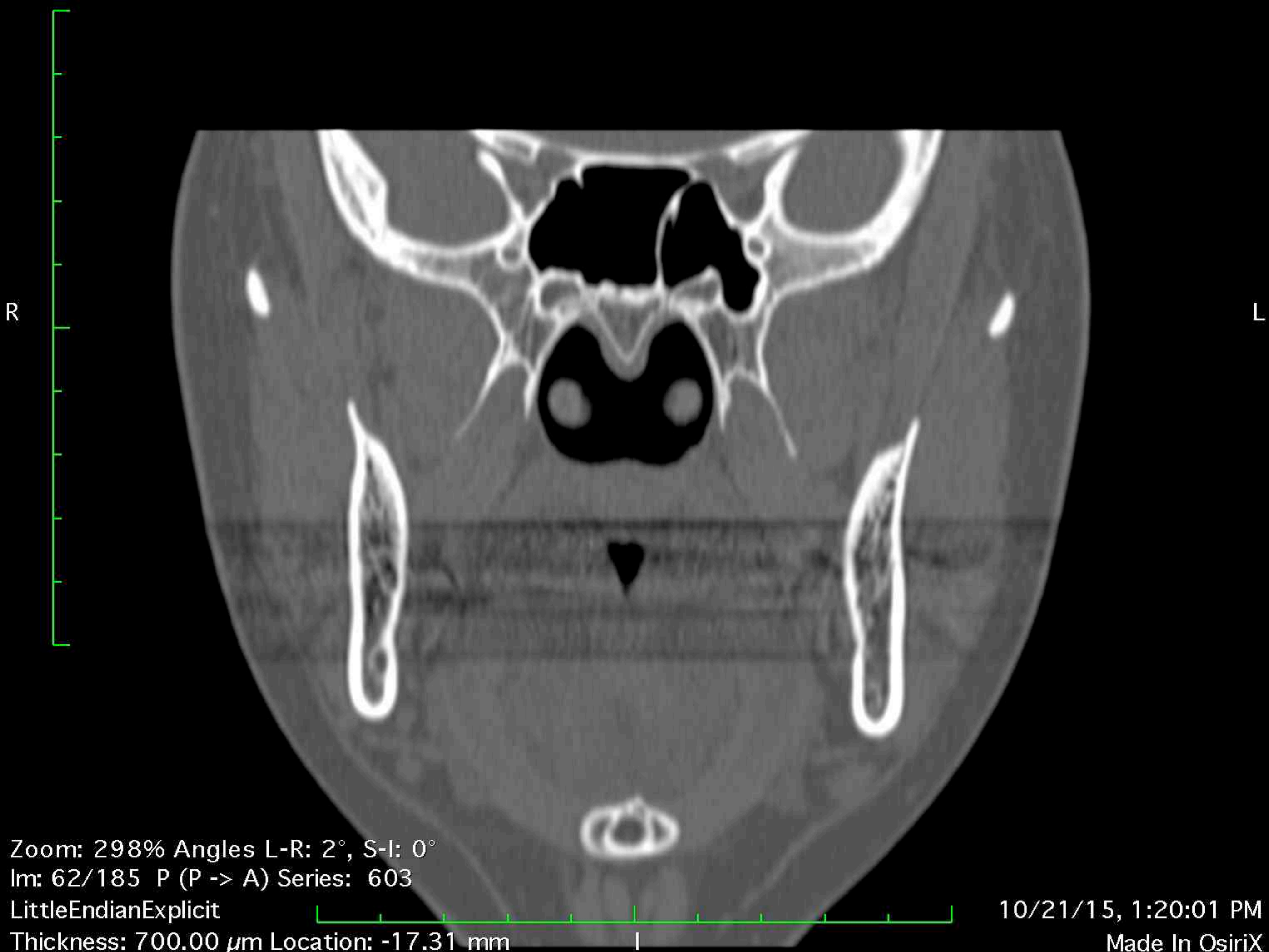

Image size: 512 x 512
WL: 350 WW: 2000

S

GT (34 y , 32 y)
Ct Tmj Wo Iv Contrast
2.12 TMJ'S DR DROTER



Zoom: 298% Angles L-R: 2°, S-I: 0°
Im: 62/185 P (P -> A) Series: 603

LittleEndianExplicit

Thickness: 700.00 μ m Location: -17.31 mm

10/21/15, 1:20:01 PM
Made In OsiriX

Image size: 512 x 512
WL: 350 WW: 2000

S

GT (34 y , 32 y)
Ct Tmj Wo Iv Contrast
2.12 TMJ'S DR DROTER



R

L

Zoom: 298% Angles L-R: 2°, S-I: 0°

Im: 63/185 P (P -> A) Series: 603

LittleEndianExplicit

Thickness: 700.00 μm Location: -18.01 mm

10/21/15, 1:20:01 PM

Made In OsiriX

Image size: 512 x 512
WL: 350 WW: 2000

S

GT (34 y , 32 y)
Ct Tmj Wo Iv Contrast
2.12 TMJ'S DR DROTER

R

L

Zoom: 298% Angles L-R: 2°, S-I: 0°

Im: 64/185 P (P -> A) Series: 603

LittleEndianExplicit

Thickness: 700.00 μ m Location: -18.71 mm

10/21/15, 1:20:01 PM

Made In OsiriX

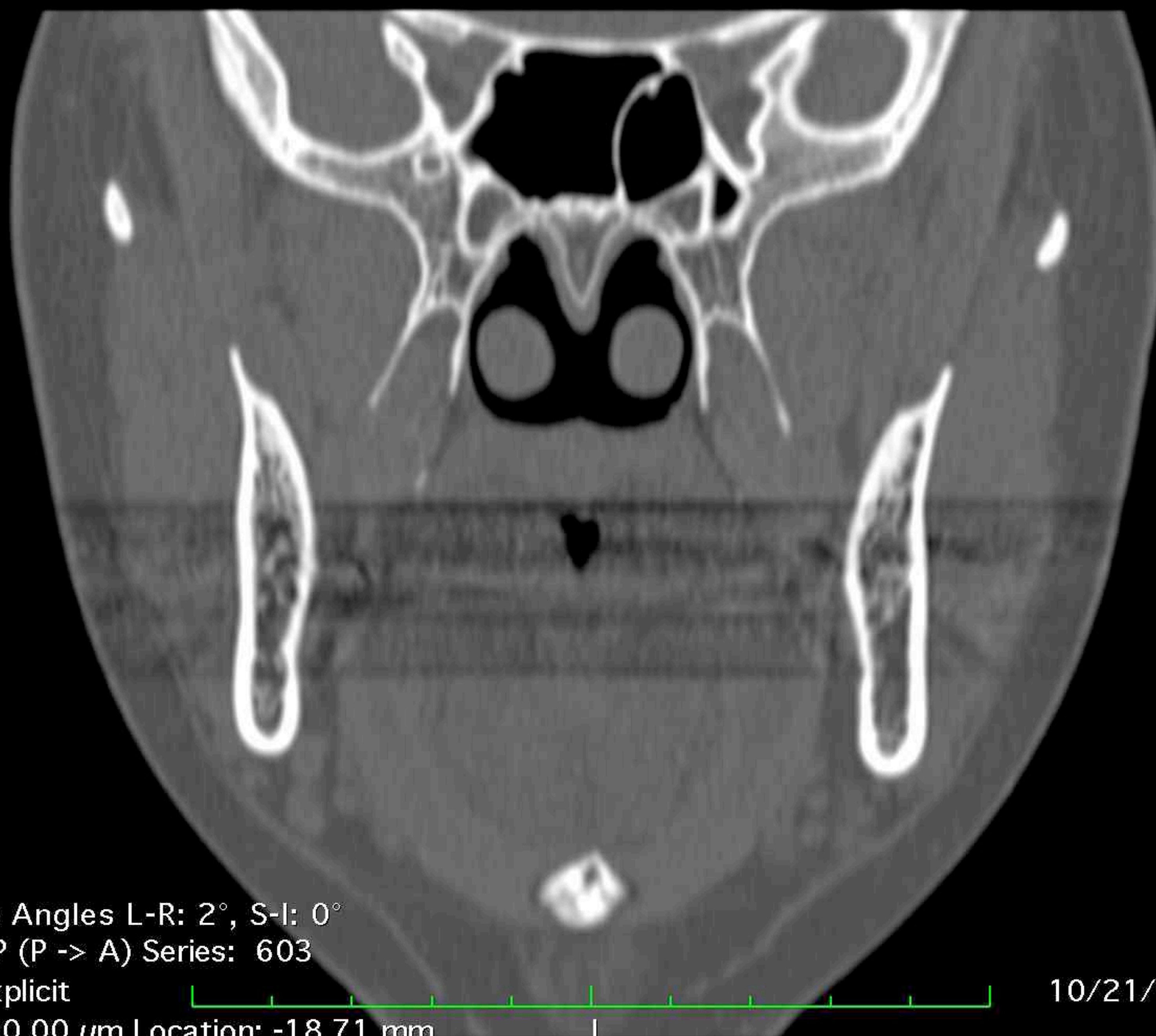

Image size: 512 x 512
WL: 350 WW: 2000

S

GT (34 y , 32 y)
Ct Tmj Wo Iv Contrast
2.12 TMJ'S DR DROTAR

R

L

Zoom: 298% Angles L-R: 2°, S-I: 0°

Im: 65/185 P (P -> A) Series: 603

LittleEndianExplicit

Thickness: 700.00 μ m Location: -19.41 mm

10/21/15, 1:20:01 PM

Made In OsiriX

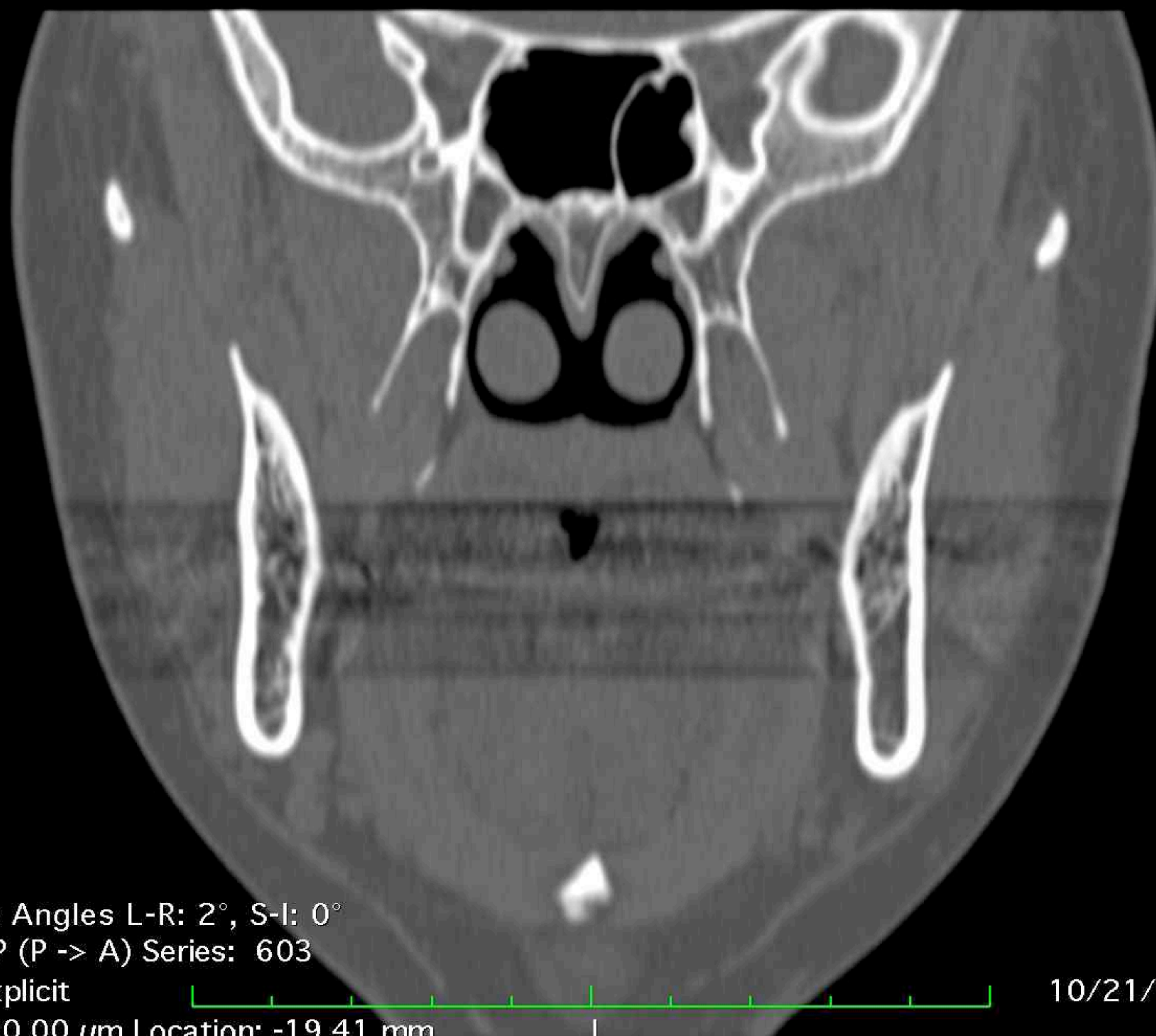

Image size: 512 x 512
WL: 350 WW: 2000

S

GT (34 y , 32 y)
Ct Tmj Wo Iv Contrast
2.12 TMJ'S DR DROTER

R

L

Zoom: 298% Angles L-R: 2°, S-I: 0°

Im: 66/185 P (P -> A) Series: 603

LittleEndianExplicit

Thickness: 700.00 μ m Location: -20.11 mm

10/21/15, 1:20:01 PM

Made In OsiriX

Image size: 512 x 512
WL: 350 WW: 2000

S

GT (34 y , 32 y)
Ct Tmj Wo Iv Contrast
2.12 TMJ'S DR DROTAR

R

L

Zoom: 298% Angles L-R: 2°, S-I: 0°

Im: 67/185 P (P -> A) Series: 603

LittleEndianExplicit

Thickness: 700.00 μ m Location: -20.81 mm

10/21/15, 1:20:01 PM

Made In OsiriX

Image size: 512 x 512
WL: 350 WW: 2000

S

GT (34 y , 32 y)
Ct Tmj Wo Iv Contrast
2.12 TMJ'S DR DROTER

R

L

Zoom: 298% Angles L-R: 2°, S-I: 0°

Im: 68/185 P (P -> A) Series: 603

LittleEndianExplicit

Thickness: 700.00 μ m Location: -21.51 mm

10/21/15, 1:20:01 PM

Made In OsiriX

Image size: 512 x 512
WL: 350 WW: 2000

S

GT (34 y , 32 y)
Ct Tmj Wo Iv Contrast
2.12 TMJ'S DR DROTER

R

L

Zoom: 298% Angles L-R: 2°, S-I: 0°

Im: 69/185 P (P -> A) Series: 603

LittleEndianExplicit

Thickness: 700.00 μ m Location: -22.21 mm

10/21/15, 1:20:01 PM

Made In OsiriX

Image size: 512 x 512
WL: 350 WW: 2000

S

GT (34 y , 32 y)
Ct Tmj Wo Iv Contrast
2.12 TMJ'S DR DROTER

R

L

Zoom: 298% Angles L-R: 2°, S-I: 0°

Im: 70/185 P (P -> A) Series: 603

LittleEndianExplicit

Thickness: 700.00 μ m Location: -22.90 mm

10/21/15, 1:20:01 PM

Made In OsiriX

Image size: 512 x 512
WL: 350 WW: 2000

S

GT (34 y , 32 y)
Ct Tmj Wo Iv Contrast
2.12 TMJ'S DR DROTER

R

L

Zoom: 298% Angles L-R: 2°, S-I: 0°

Im: 71/185 P (P -> A) Series: 603

LittleEndianExplicit

Thickness: 700.00 μ m Location: -23.60 mm

10/21/15, 1:20:01 PM

Made In OsiriX

Image size: 512 x 512
WL: 350 WW: 2000

S

GT (34 y , 32 y)
Ct Tmj Wo Iv Contrast
2.12 TMJ'S DR DROTAR

R

L

Zoom: 298% Angles L-R: 2°, S-I: 0°
Im: 72/185 P (P -> A) Series: 603

LittleEndianExplicit

Thickness: 700.00 μ m Location: -24.30 mm

10/21/15, 1:20:01 PM

Made In OsiriX

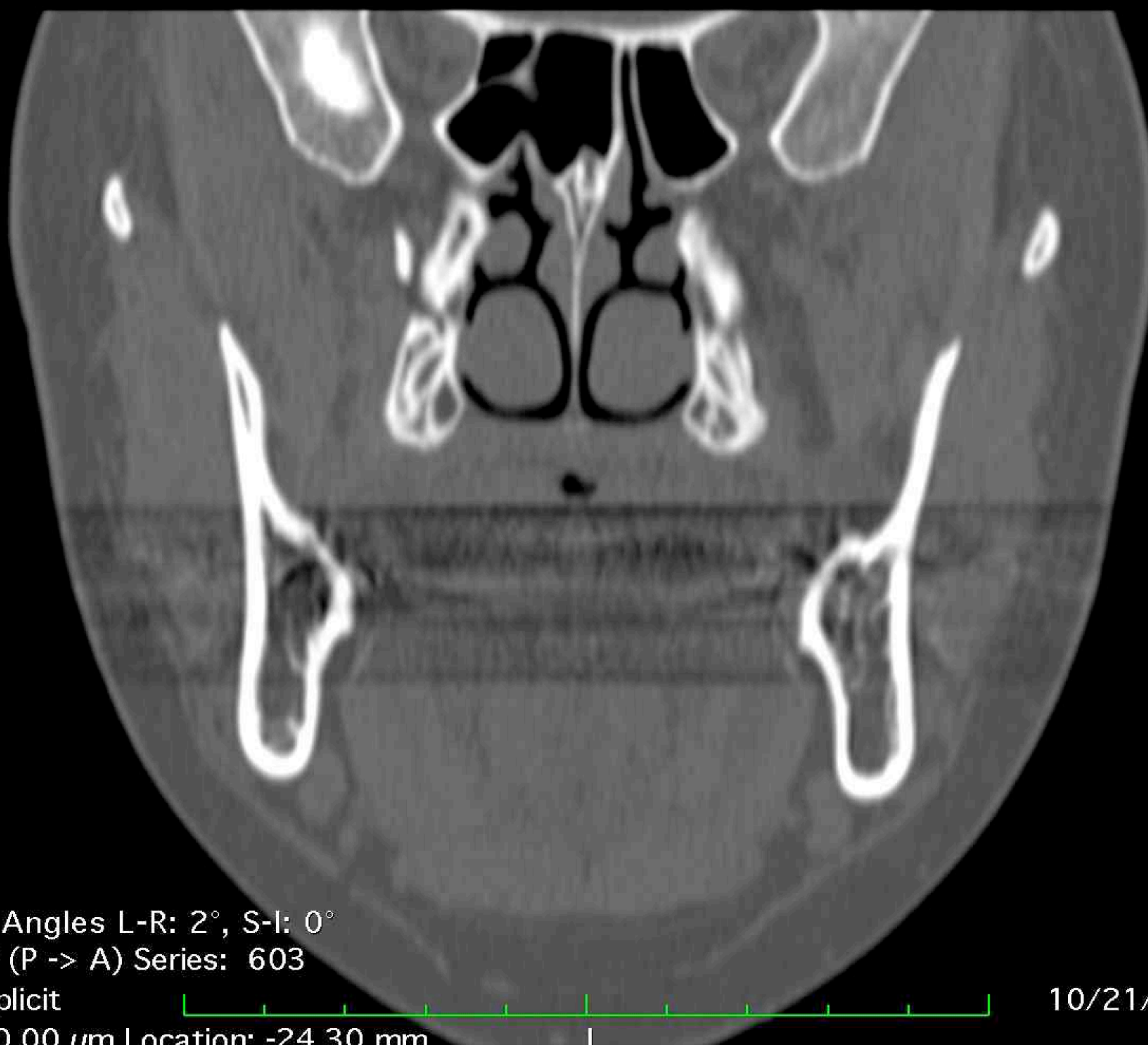

Image size: 512 x 512
WL: 350 WW: 2000

S

GT (34 y , 32 y)
Ct Tmj Wo Iv Contrast
2.12 TMJ'S DR DROTER

R

L

Zoom: 298% Angles L-R: 2°, S-I: 0°

Im: 73/185 P (P -> A) Series: 603

LittleEndianExplicit

Thickness: 700.00 μ m Location: -25.00 mm

10/21/15, 1:20:01 PM

Made In OsiriX

Image size: 512 x 512
WL: 350 WW: 2000

S

GT (34 y , 32 y)
Ct Tmj Wo Iv Contrast
2.12 TMJ'S DR DROTER

R

L

Zoom: 298% Angles L-R: 2°, S-I: 0°

Im: 74/185 (P -> A) Series: 603

LittleEndianExplicit

Thickness: 700.00 μ m Location: -25.70 mm

10/21/15, 1:20:01 PM

Made In OsiriX

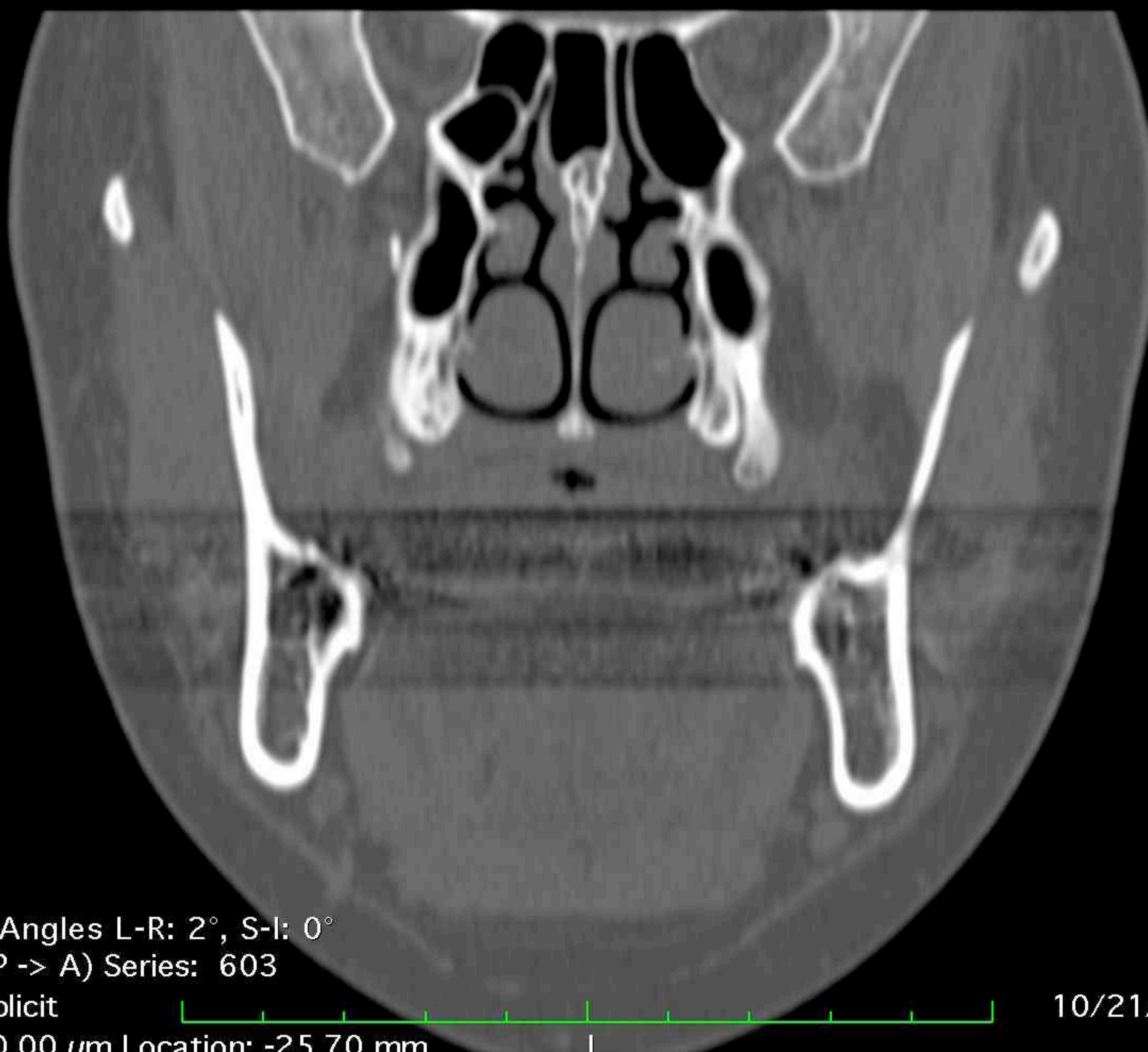

Image size: 512 x 512
WL: 350 WW: 2000

S

GT (34 y , 32 y)
Ct Tmj Wo Iv Contrast
2.12 TMJ'S DR DROTER

R

L

Zoom: 298% Angles L-R: 2°, S-I: 0°

Im: 75/185 (P -> A) Series: 603

LittleEndianExplicit

Thickness: 700.00 μ m Location: -26.40 mm

10/21/15, 1:20:01 PM

Made In OsiriX

Image size: 512 x 512
WL: 350 WW: 2000

S

GT (34 y , 32 y)
Ct Tmj Wo Iv Contrast
2.12 TMJ'S DR DROTAR

R

L

Zoom: 298% Angles L-R: 2°, S-I: 0°

Im: 76/185 (P -> A) Series: 603

LittleEndianExplicit

Thickness: 700.00 μ m Location: -27.10 mm

10/21/15, 1:20:01 PM

Made In OsiriX

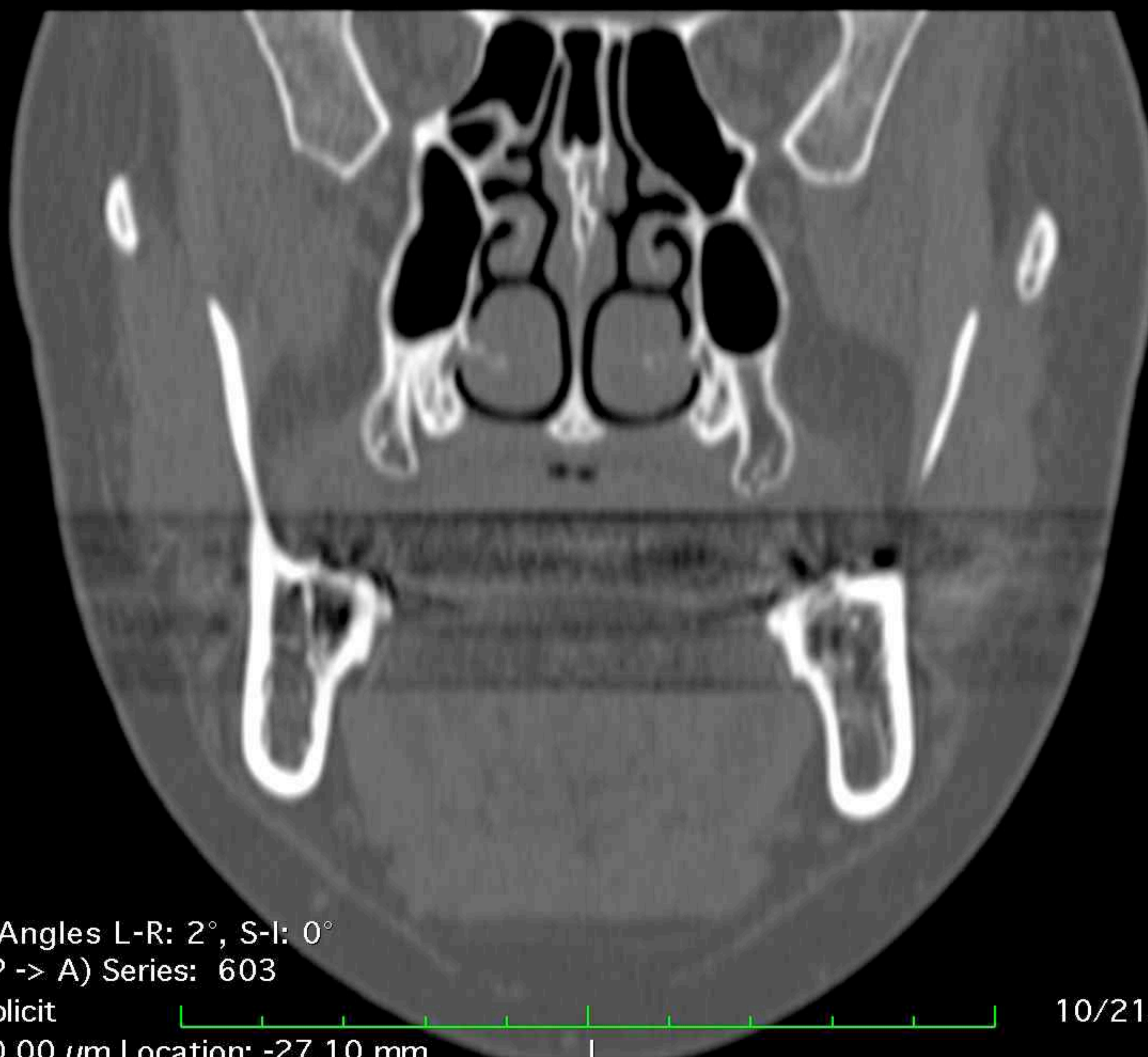

Image size: 512 x 512
WL: 350 WW: 2000

S

GT (34 y , 32 y)
Ct Tmj Wo Iv Contrast
2.12 TMJ'S DR DROTAR

R

L

Zoom: 298% Angles L-R: 2°, S-I: 0°

Im: 77/185 (P -> A) Series: 603

LittleEndianExplicit

Thickness: 700.00 μ m Location: -27.80 mm

10/21/15, 1:20:01 PM

Made In OsiriX

Image size: 512 x 512
WL: 350 WW: 2000

S

GT (34 y , 32 y)
Ct Tmj Wo Iv Contrast
2.12 TMJ'S DR DROTER

R

L

Zoom: 298% Angles L-R: 2°, S-I: 0°
Im: 78/185 (P -> A) Series: 603

LittleEndianExplicit

Thickness: 700.00 μ m Location: -28.50 mm

10/21/15, 1:20:01 PM
Made In OsiriX

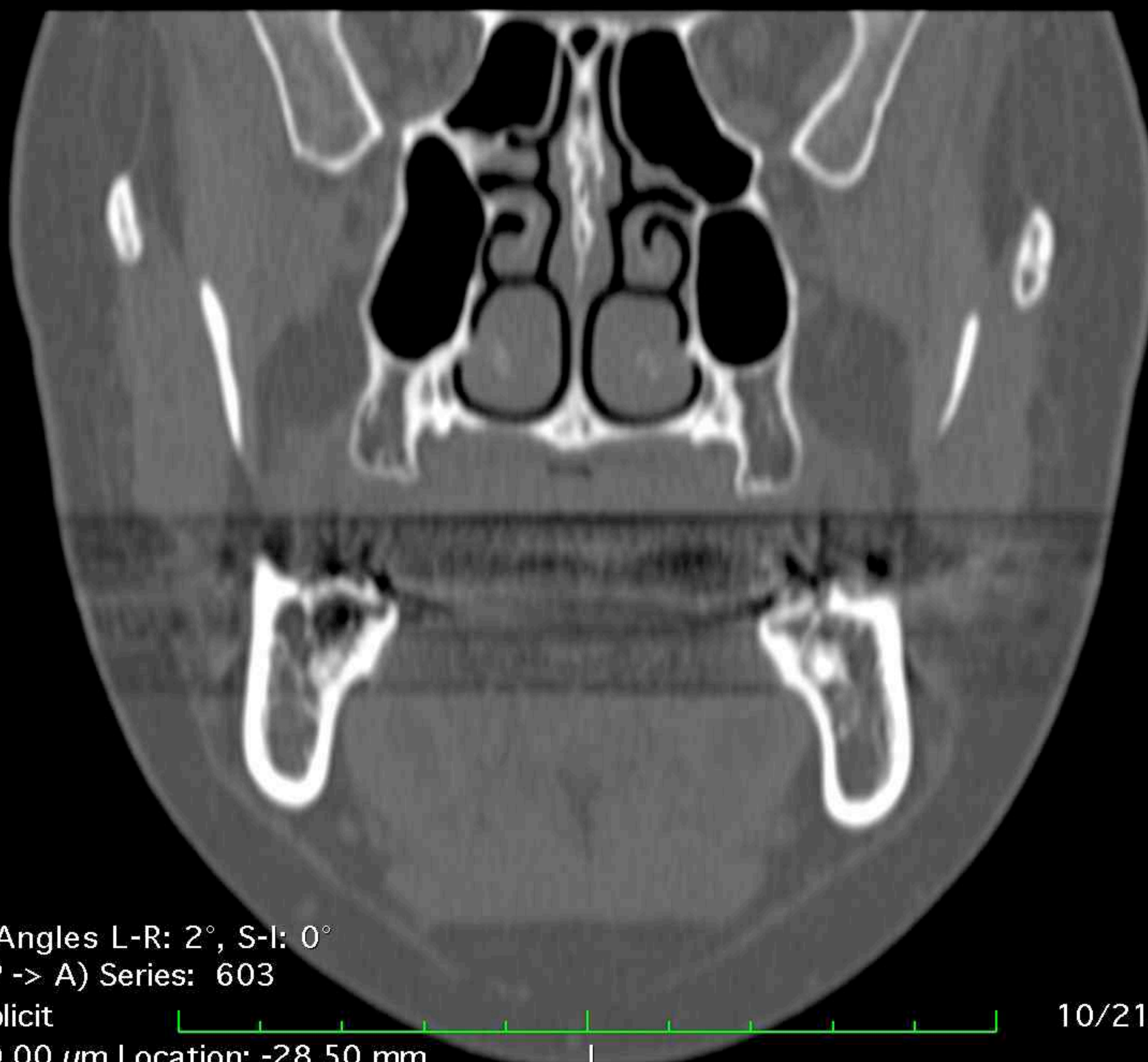

2.12 TMJ'S DR DROTER



Image size: 512 x 512
WL: 350 WW: 2000

S

GT (34 y , 32 y)
Ct Tmj Wo Iv Contrast
2.12 TMJ'S DR DROTER

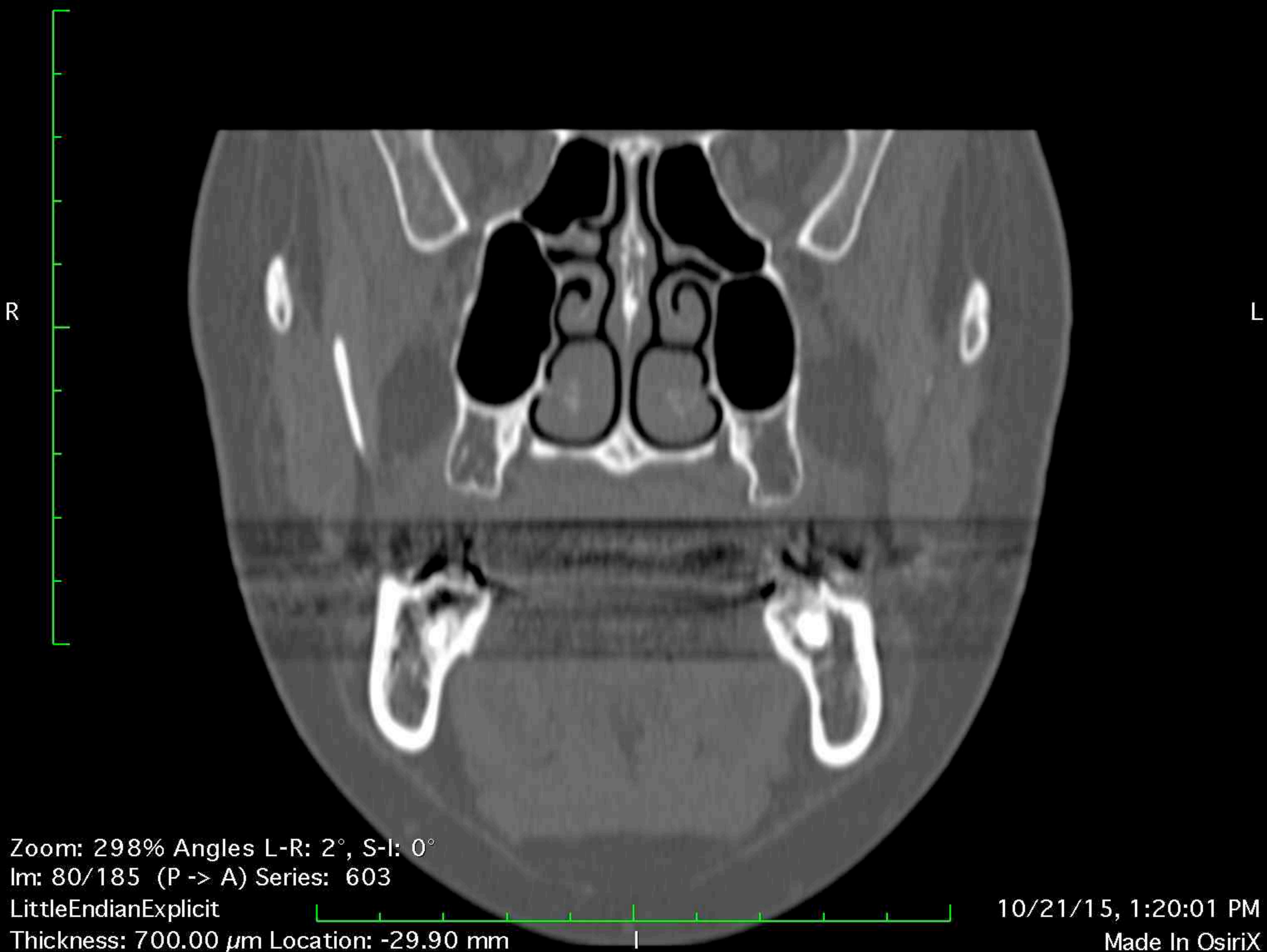

Image size: 512 x 512
WL: 350 WW: 2000

S

GT (34 y , 32 y)
Ct Tmj Wo Iv Contrast
2.12 TMJ'S DR DROTER

R

L

Zoom: 298% Angles L-R: 2°, S-I: 0°

Im: 81/185 (P -> A) Series: 603

LittleEndianExplicit

Thickness: 700.00 μ m Location: -30.60 mm

10/21/15, 1:20:01 PM

Made In OsiriX

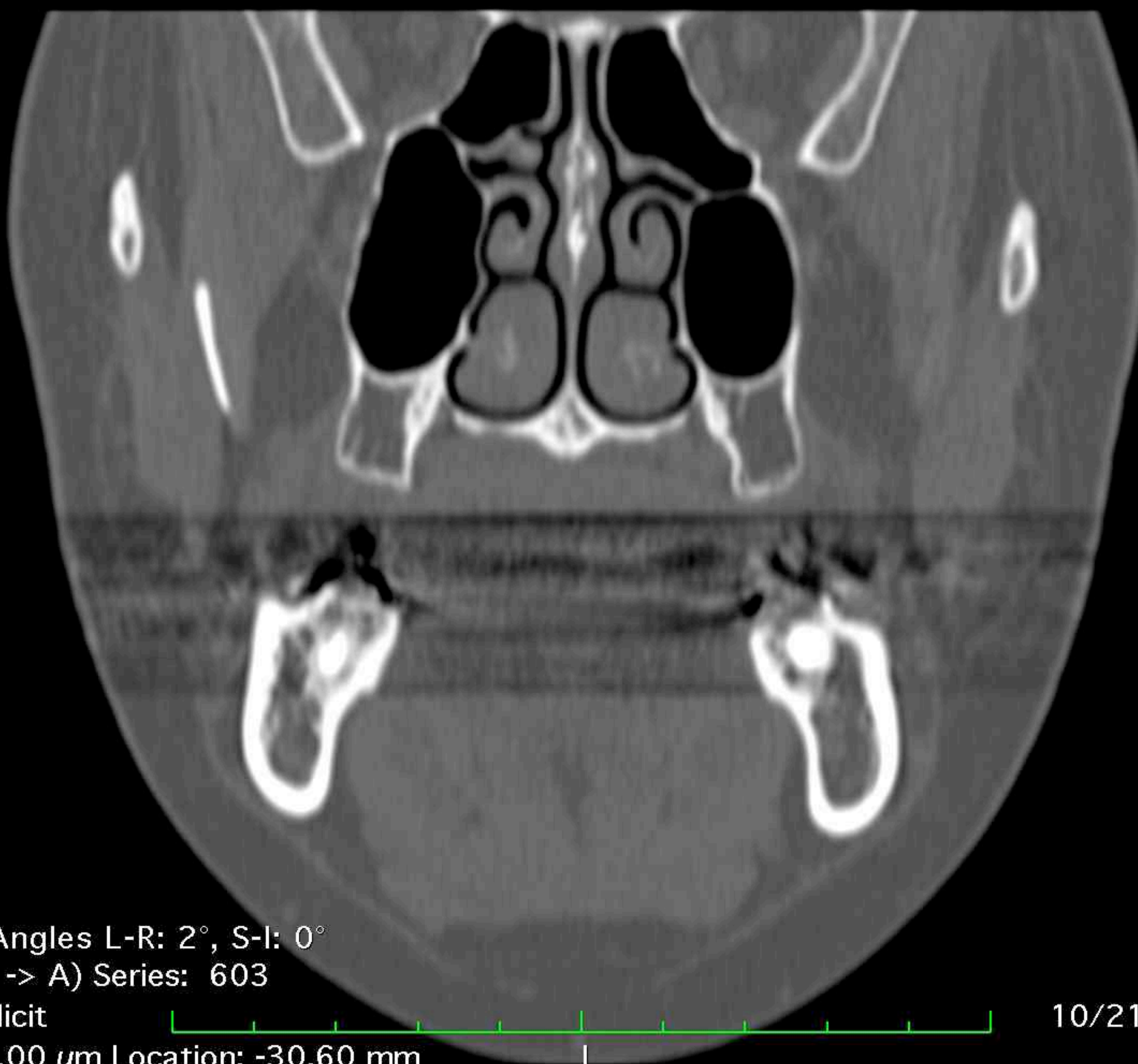

Image size: 512 x 512
WL: 350 WW: 2000

S

GT (34 y , 32 y)
Ct Tmj Wo Iv Contrast
2.12 TMJ'S DR DROTER

R

L

Zoom: 298% Angles L-R: 2°, S-I: 0°

Im: 82/185 (P -> A) Series: 603

LittleEndianExplicit

Thickness: 700.00 μ m Location: -31.30 mm

10/21/15, 1:20:01 PM

Made In OsiriX

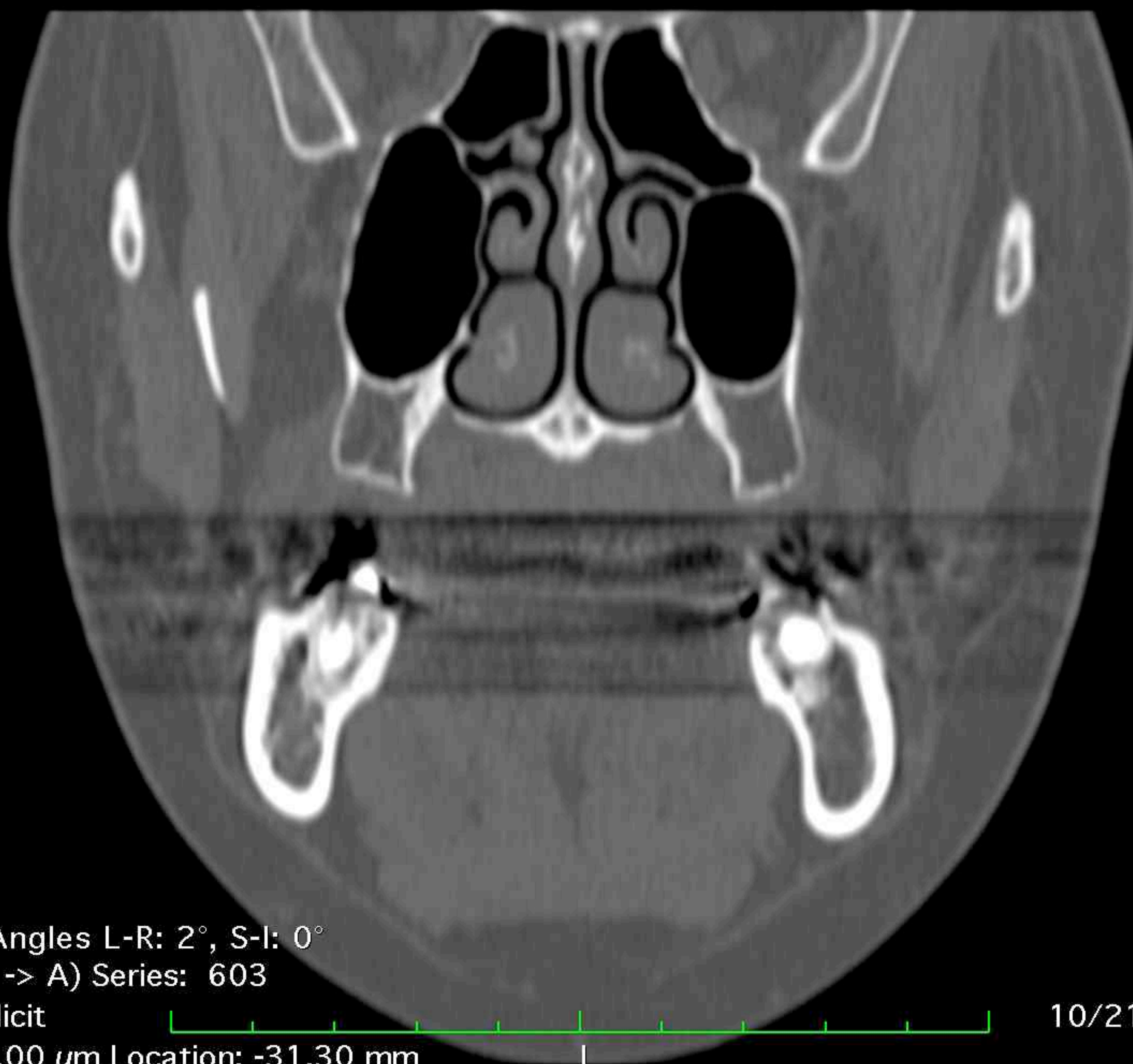

Image size: 512 x 512
WL: 350 WW: 2000

S

GT (34 y , 32 y)
Ct Tmj Wo Iv Contrast
2.12 TMJ'S DR DROTER

R

L

Zoom: 298% Angles L-R: 2°, S-I: 0°

Im: 83/185 (P -> A) Series: 603

LittleEndianExplicit

Thickness: 700.00 μ m Location: -32.00 mm

10/21/15, 1:20:01 PM

Made In OsiriX

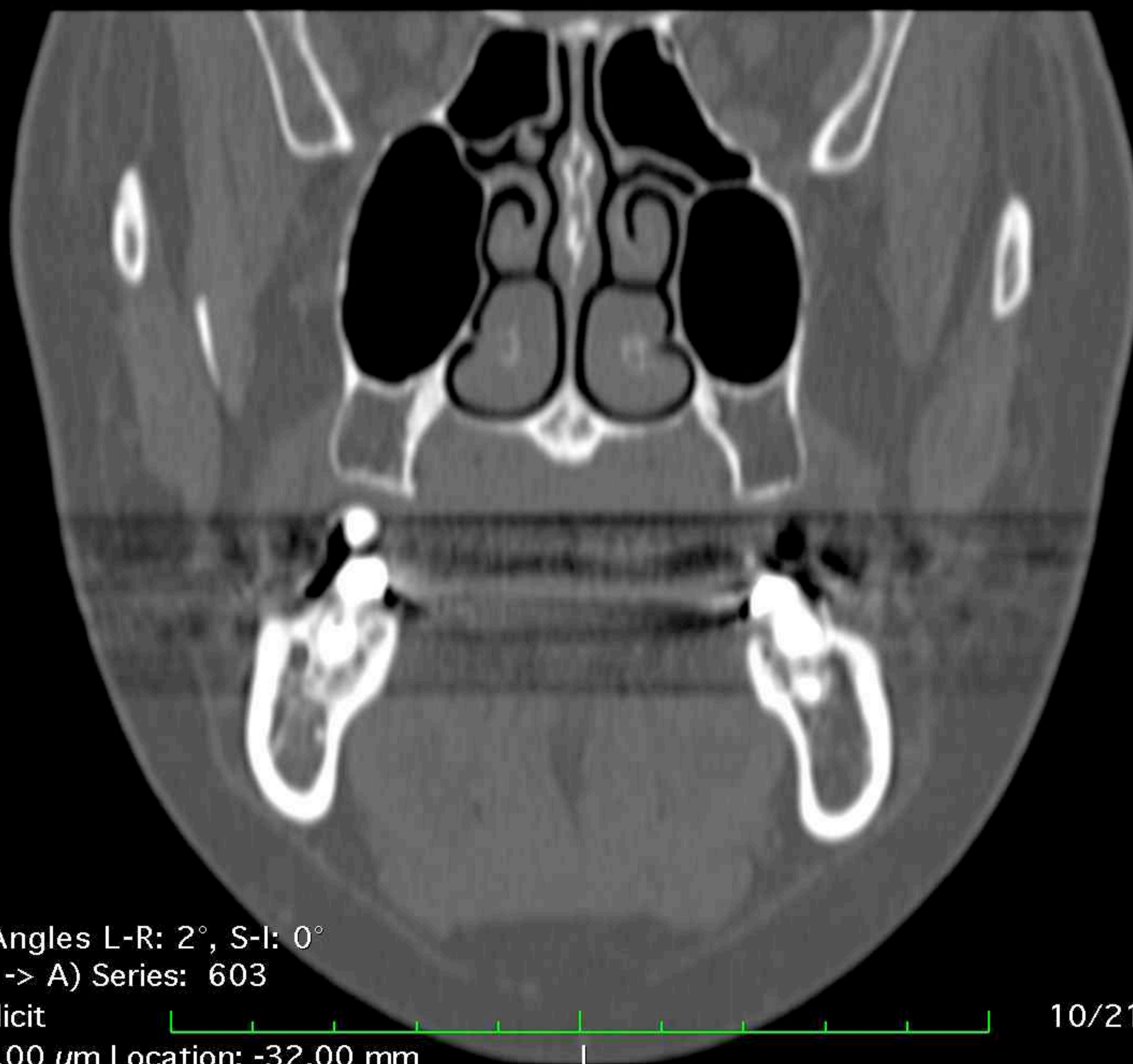

Image size: 512 x 512
WL: 350 WW: 2000

S

GT (34 y , 32 y)
Ct Tmj Wo Iv Contrast
2.12 TMJ'S DR DROTAR

R

L

Zoom: 298% Angles L-R: 2°, S-I: 0°

Im: 84/185 (P -> A) Series: 603

LittleEndianExplicit

Thickness: 700.00 μ m Location: -32.70 mm

10/21/15, 1:20:01 PM

Made In OsiriX

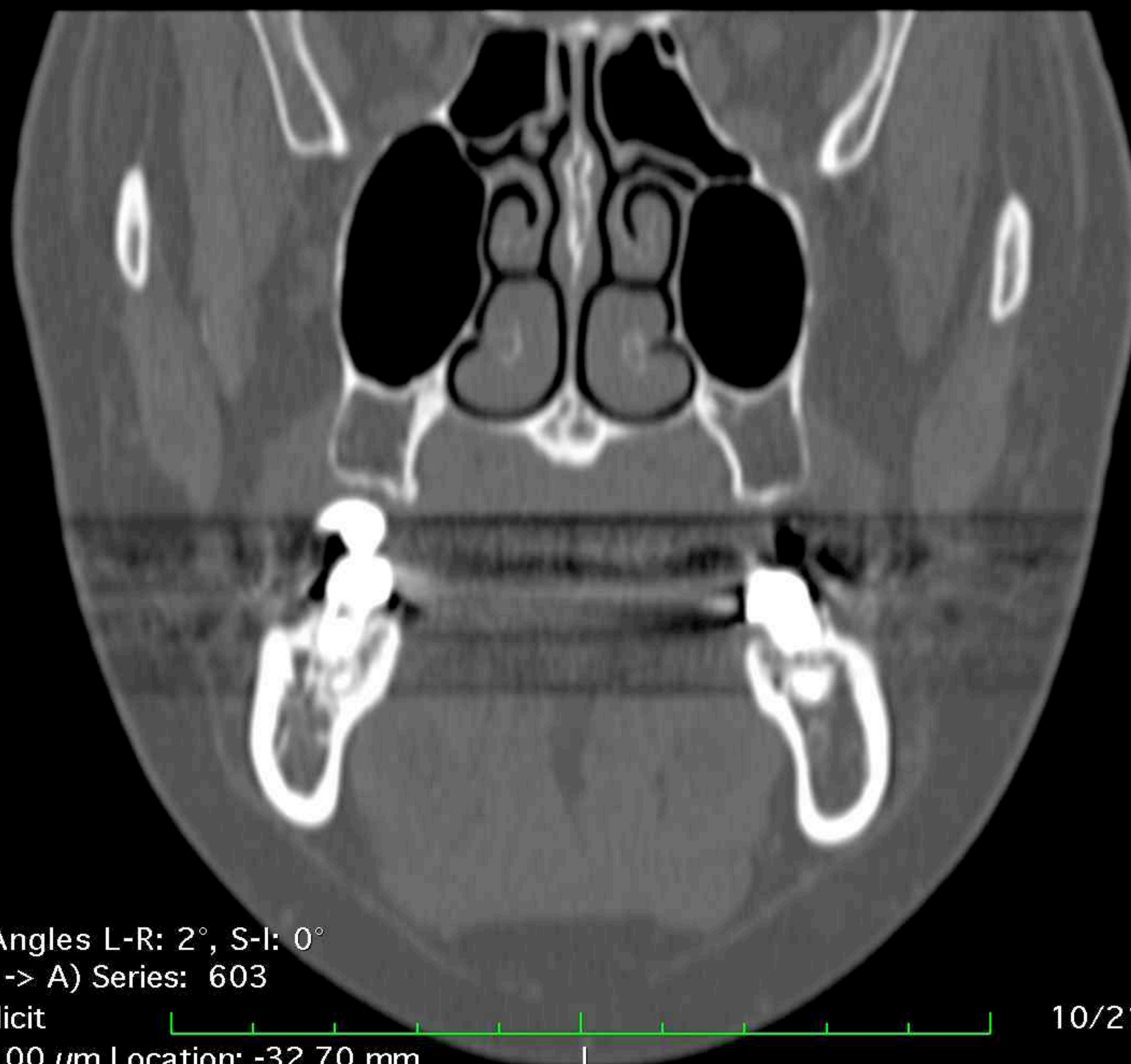

Image size: 512 x 512
WL: 350 WW: 2000

S

GT (34 y , 32 y)
Ct Tmj Wo Iv Contrast
2.12 TMJ'S DR DROTER

R

L

Zoom: 298% Angles L-R: 2°, S-I: 0°

Im: 85/185 (P -> A) Series: 603

LittleEndianExplicit

Thickness: 700.00 μ m Location: -33.40 mm

10/21/15, 1:20:01 PM

Made In OsiriX

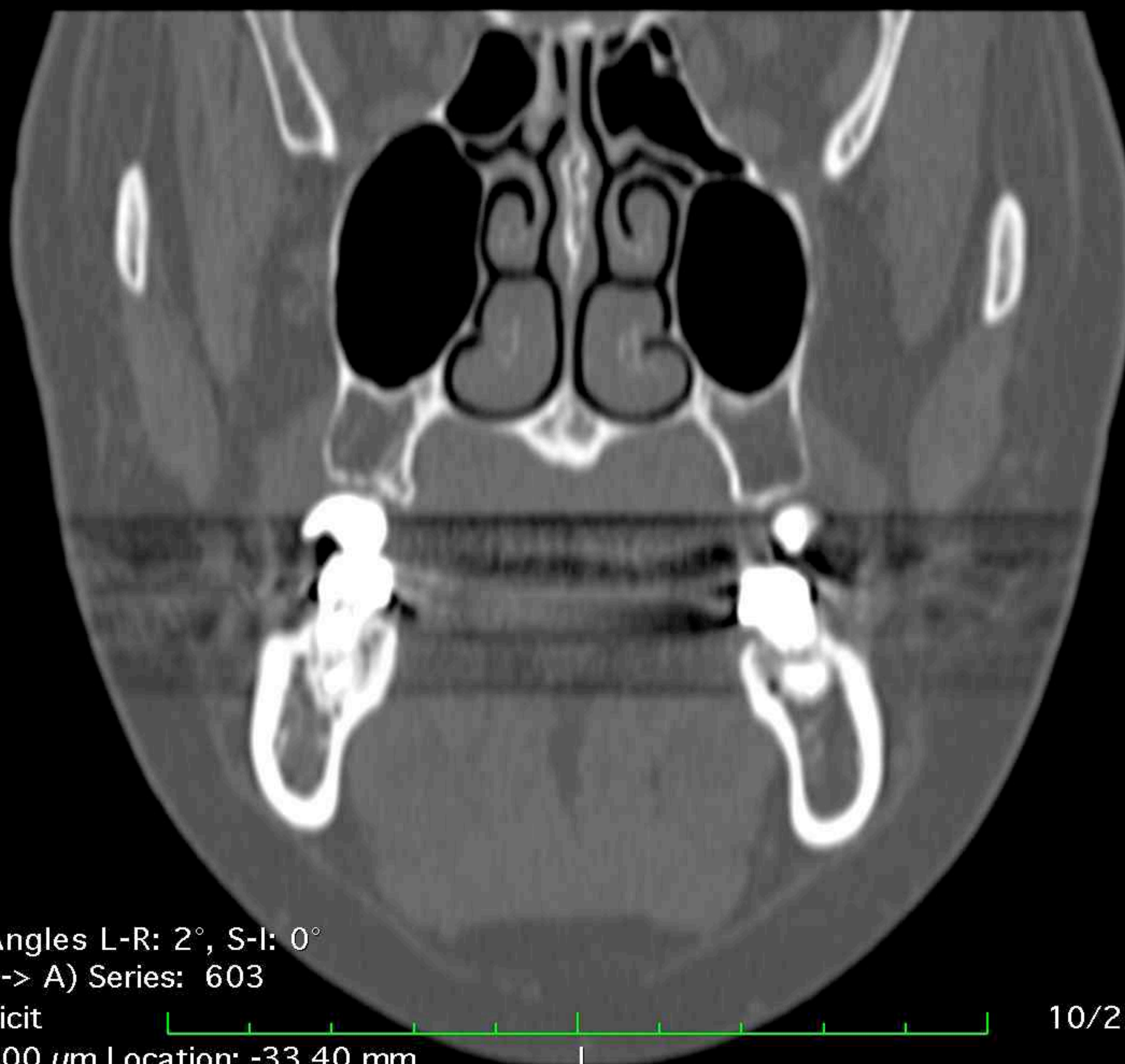

Image size: 512 x 512
WL: 350 WW: 2000

S

GT (34 y , 32 y)
Ct Tmj Wo Iv Contrast
2.12 TMJ'S DR DROTER

R

L

Zoom: 298% Angles L-R: 2°, S-I: 0°

Im: 86/185 (P -> A) Series: 603

LittleEndianExplicit

Thickness: 700.00 μ m Location: -34.10 mm

10/21/15, 1:20:01 PM

Made In OsiriX

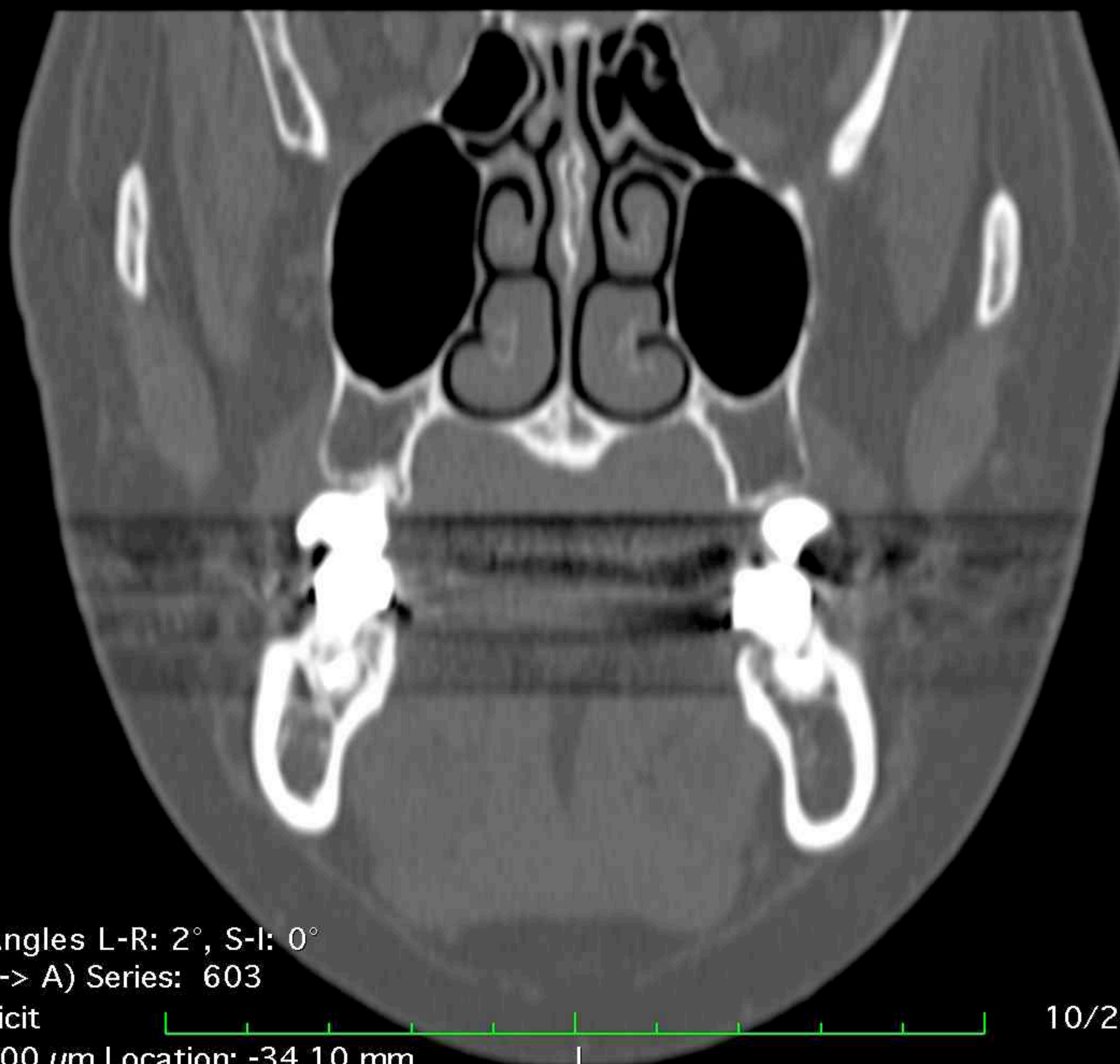

Image size: 512 x 512
WL: 350 WW: 2000

S

GT (34 y , 32 y)
Ct Tmj Wo Iv Contrast
2.12 TMJ'S DR DROTAR

R

L

Zoom: 298% Angles L-R: 2°, S-I: 0°

Im: 87/185 (P -> A) Series: 603

LittleEndianExplicit

Thickness: 700.00 μ m Location: -34.80 mm

10/21/15, 1:20:01 PM

Made In OsiriX

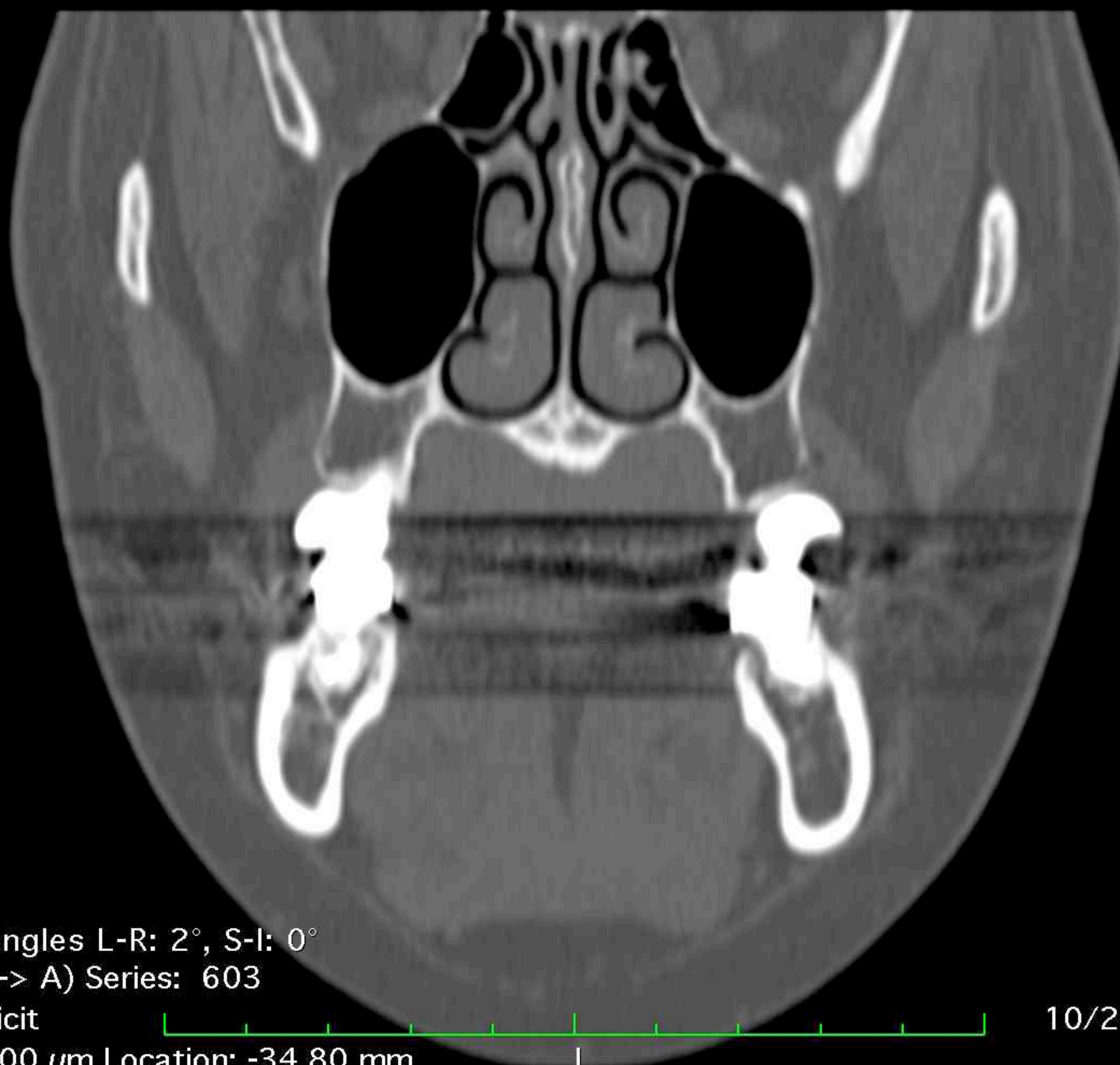

Image size: 512 x 512
WL: 350 WW: 2000

S

GT (34 y , 32 y)
Ct Tmj Wo Iv Contrast
2.12 TMJ'S DR DROTER

R

L

Zoom: 298% Angles L-R: 2°, S-I: 0°

Im: 88/185 (P -> A) Series: 603

LittleEndianExplicit

Thickness: 700.00 μ m Location: -35.50 mm

10/21/15, 1:20:01 PM

Made In OsiriX

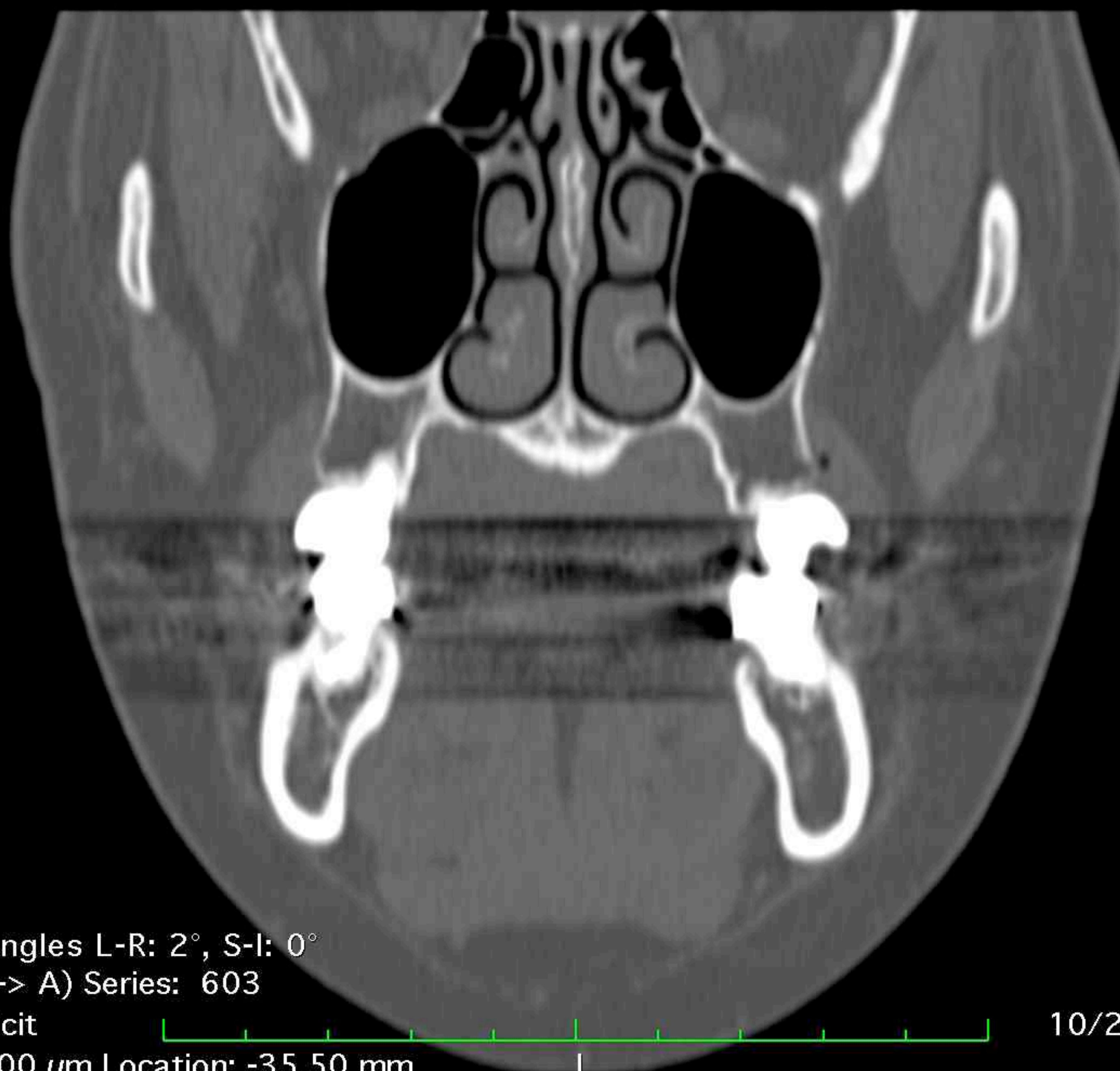

Image size: 512 x 512
WL: 350 WW: 2000

S

GT (34 y , 32 y)
Ct Tmj Wo Iv Contrast
2.12 TMJ'S DR DROTER

R

L

Zoom: 298% Angles L-R: 2°, S-I: 0°

Im: 89/185 (P -> A) Series: 603

LittleEndianExplicit

Thickness: 700.00 μ m Location: -36.20 mm

10/21/15, 1:20:01 PM

Made In OsiriX

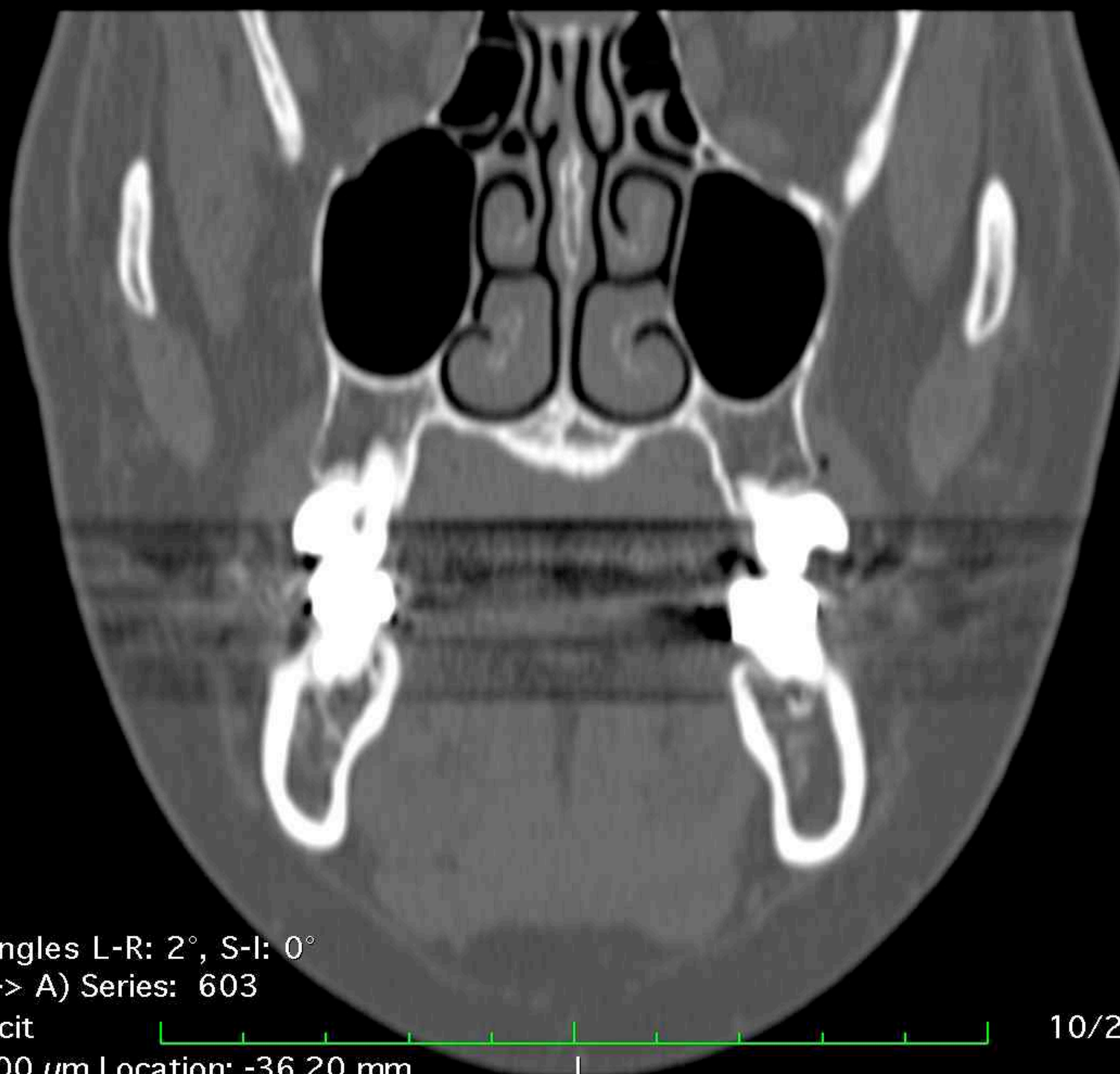

Image size: 512 x 512
WL: 350 WW: 2000

S

GT (34 y , 32 y)
Ct Tmj Wo Iv Contrast
2.12 TMJ'S DR DROTER

R

L

Zoom: 298% Angles L-R: 2°, S-I: 0°

Im: 90/185 (P -> A) Series: 603

LittleEndianExplicit

Thickness: 700.00 μ m Location: -36.90 mm

10/21/15, 1:20:01 PM

Made In OsiriX

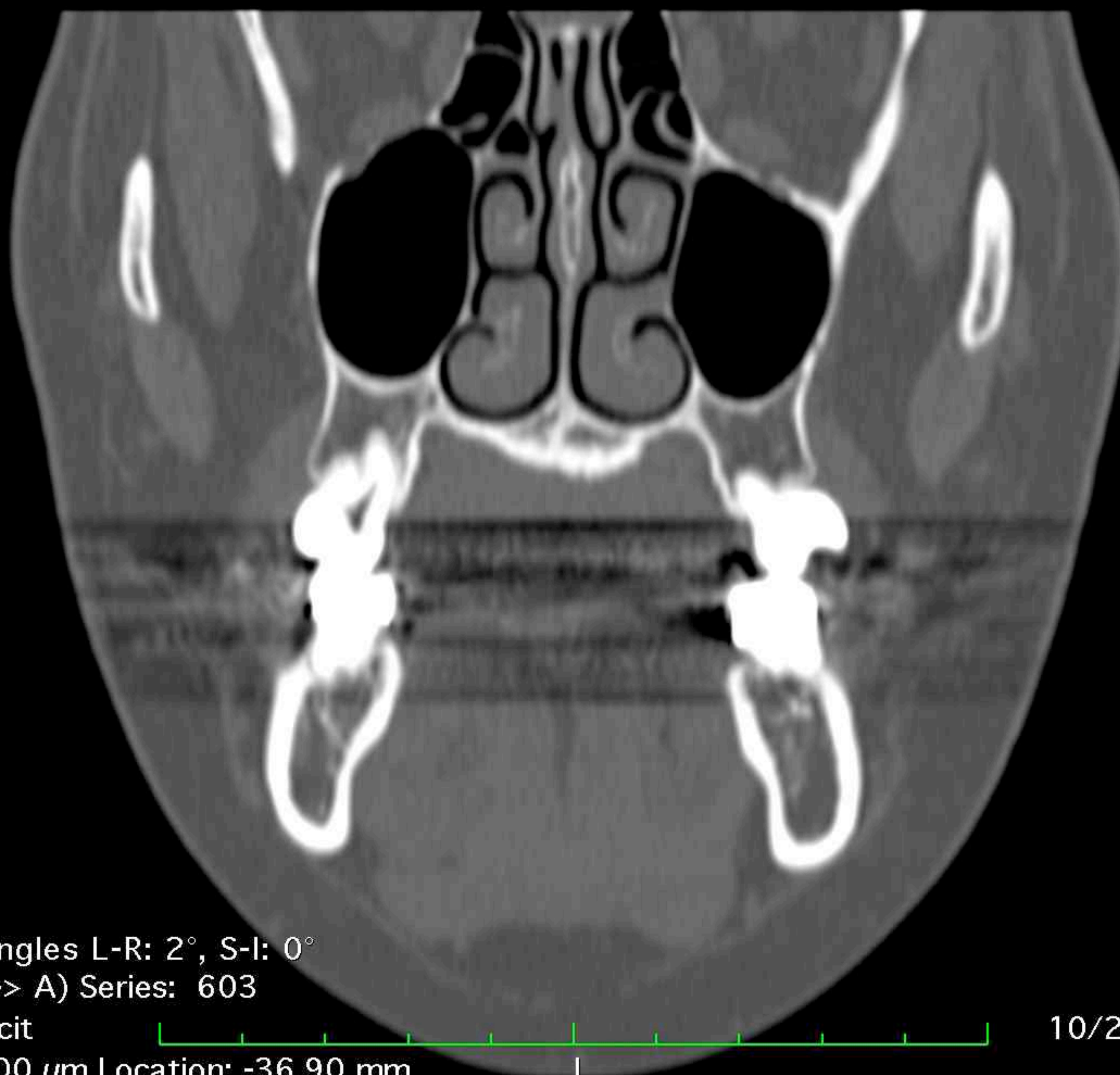

Image size: 512 x 512
WL: 350 WW: 2000

S

GT (34 y , 32 y)
Ct Tmj Wo Iv Contrast
2.12 TMJ'S DR DROTER

R

L

Zoom: 298% Angles L-R: 2°, S-I: 0°

Im: 91/185 (P -> A) Series: 603

LittleEndianExplicit

Thickness: 700.00 μ m Location: -37.59 mm

10/21/15, 1:20:01 PM

Made In OsiriX

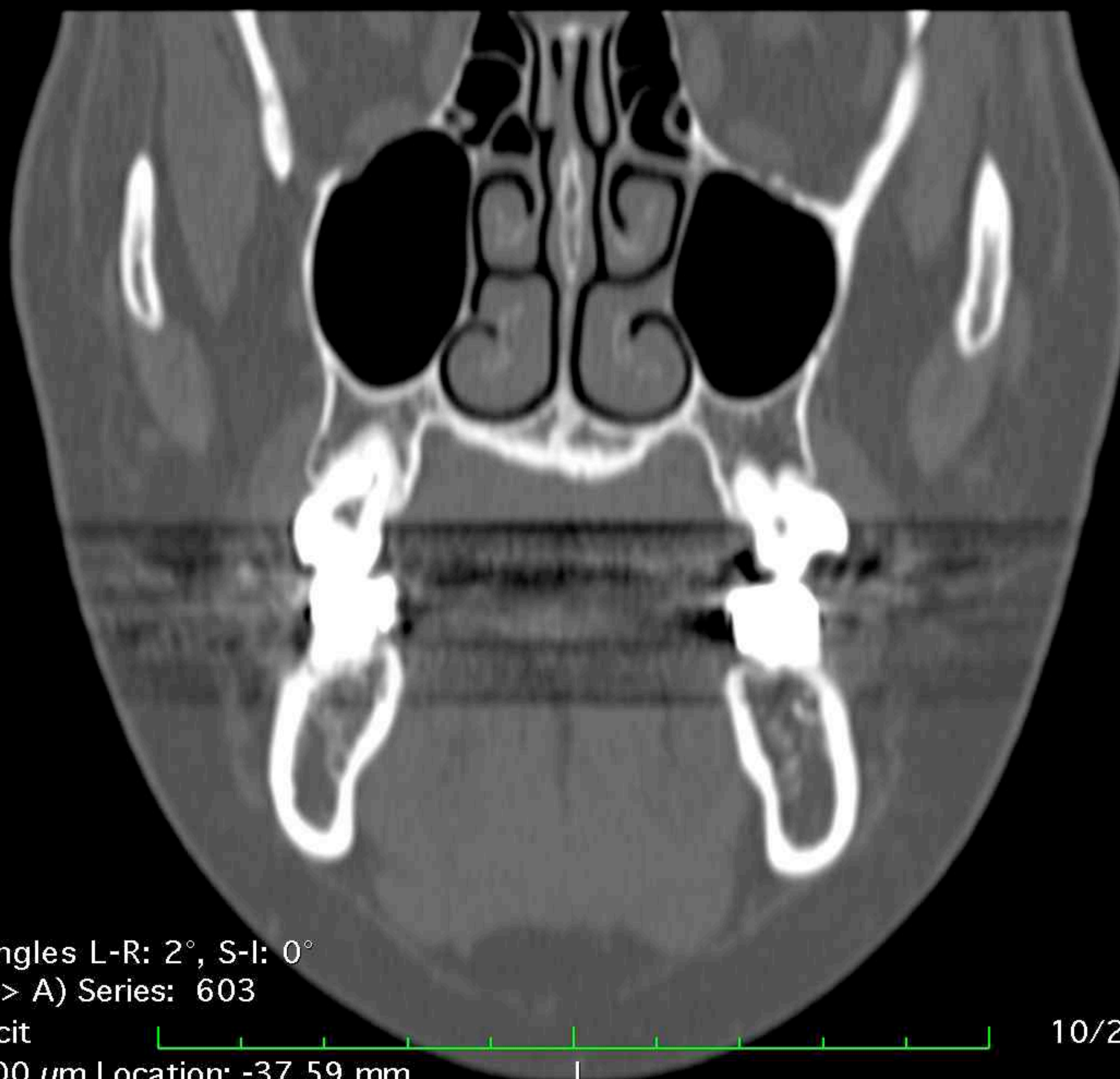

Image size: 512 x 512
WL: 350 WW: 2000

S

GT (34 y , 32 y)
Ct Tmj Wo Iv Contrast
2.12 TMJ'S DR DROTER

R

L

Zoom: 298% Angles L-R: 2°, S-I: 0°

Im: 92/185 (P -> A) Series: 603

LittleEndianExplicit

Thickness: 700.00 μ m Location: -38.29 mm

10/21/15, 1:20:01 PM

Made In OsiriX

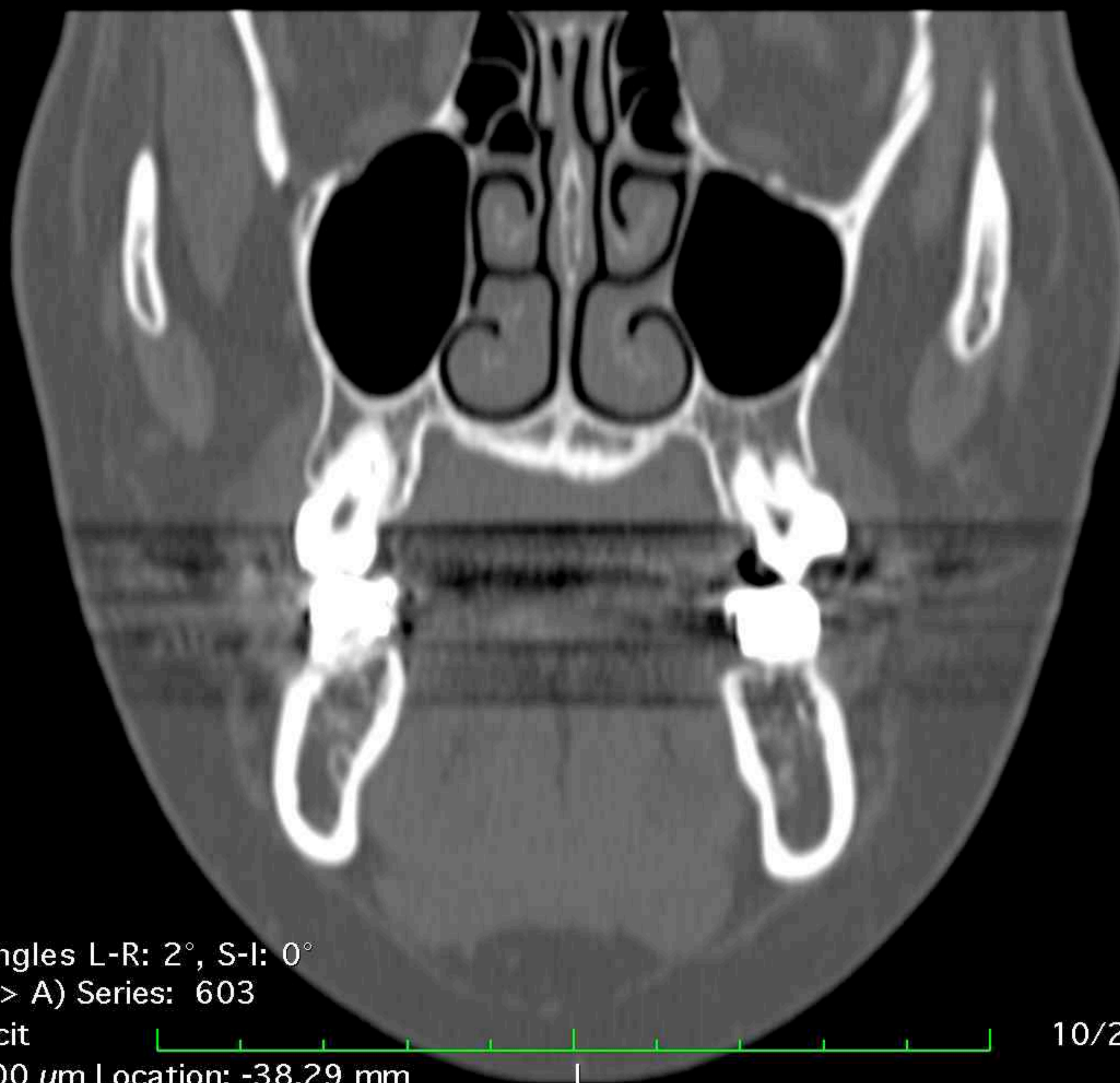

Image size: 512 x 512
WL: 350 WW: 2000

S

GT (34 y , 32 y)
Ct Tmj Wo Iv Contrast
2.12 TMJ'S DR DROTER

R

L

Zoom: 298% Angles L-R: 2°, S-I: 0°

Im: 93/185 (P -> A) Series: 603

LittleEndianExplicit

Thickness: 700.00 μ m Location: -38.99 mm

10/21/15, 1:20:01 PM

Made In OsiriX

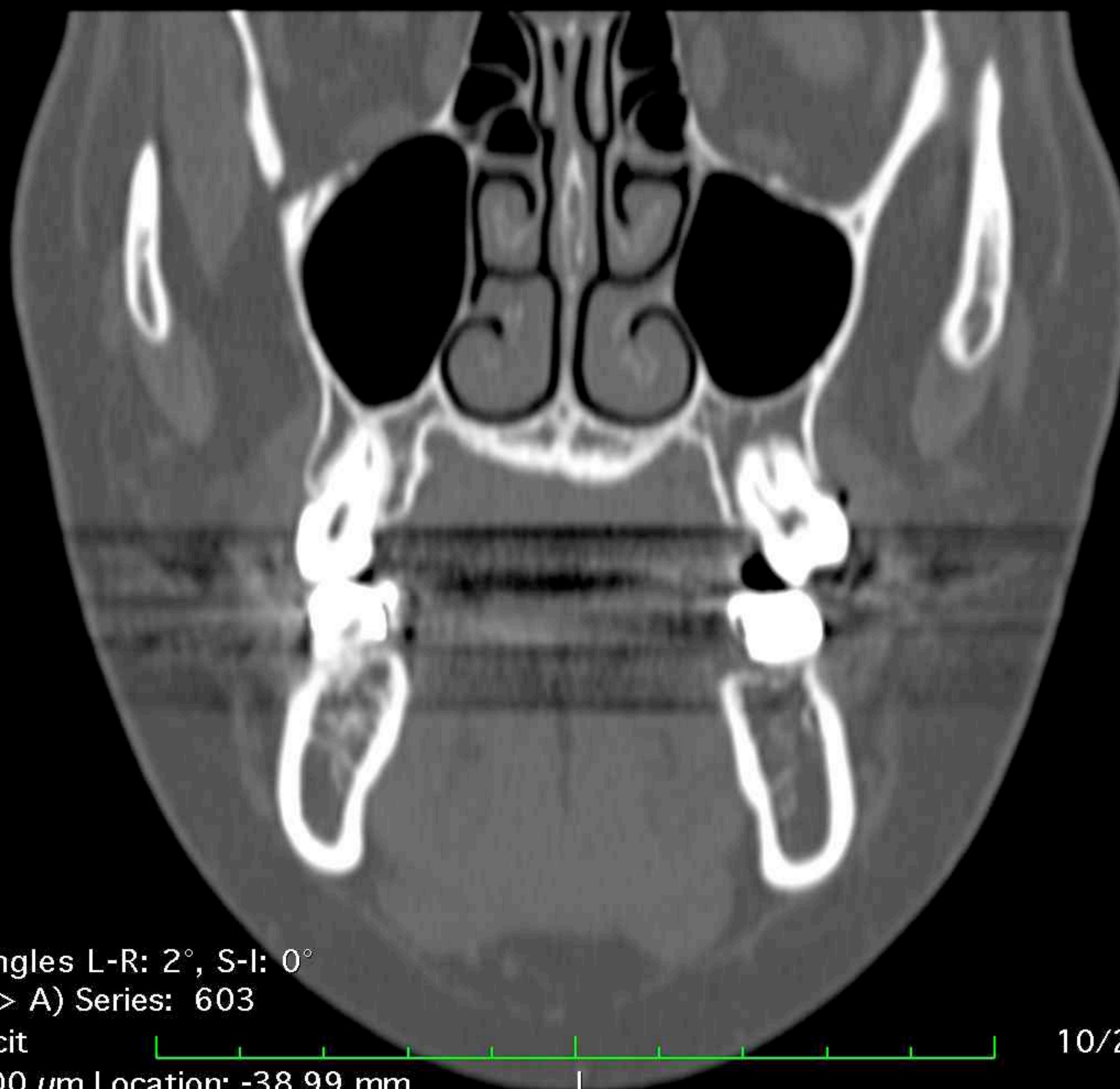

Image size: 512 x 512
WL: 350 WW: 2000

S

GT (34 y , 32 y)
Ct Tmj Wo Iv Contrast
2.12 TMJ'S DR DROTER

R

L

Zoom: 298% Angles L-R: 2°, S-I: 0°

Im: 94/185 (P -> A) Series: 603

LittleEndianExplicit

Thickness: 700.00 μ m Location: -39.69 mm

10/21/15, 1:20:01 PM

Made In OsiriX

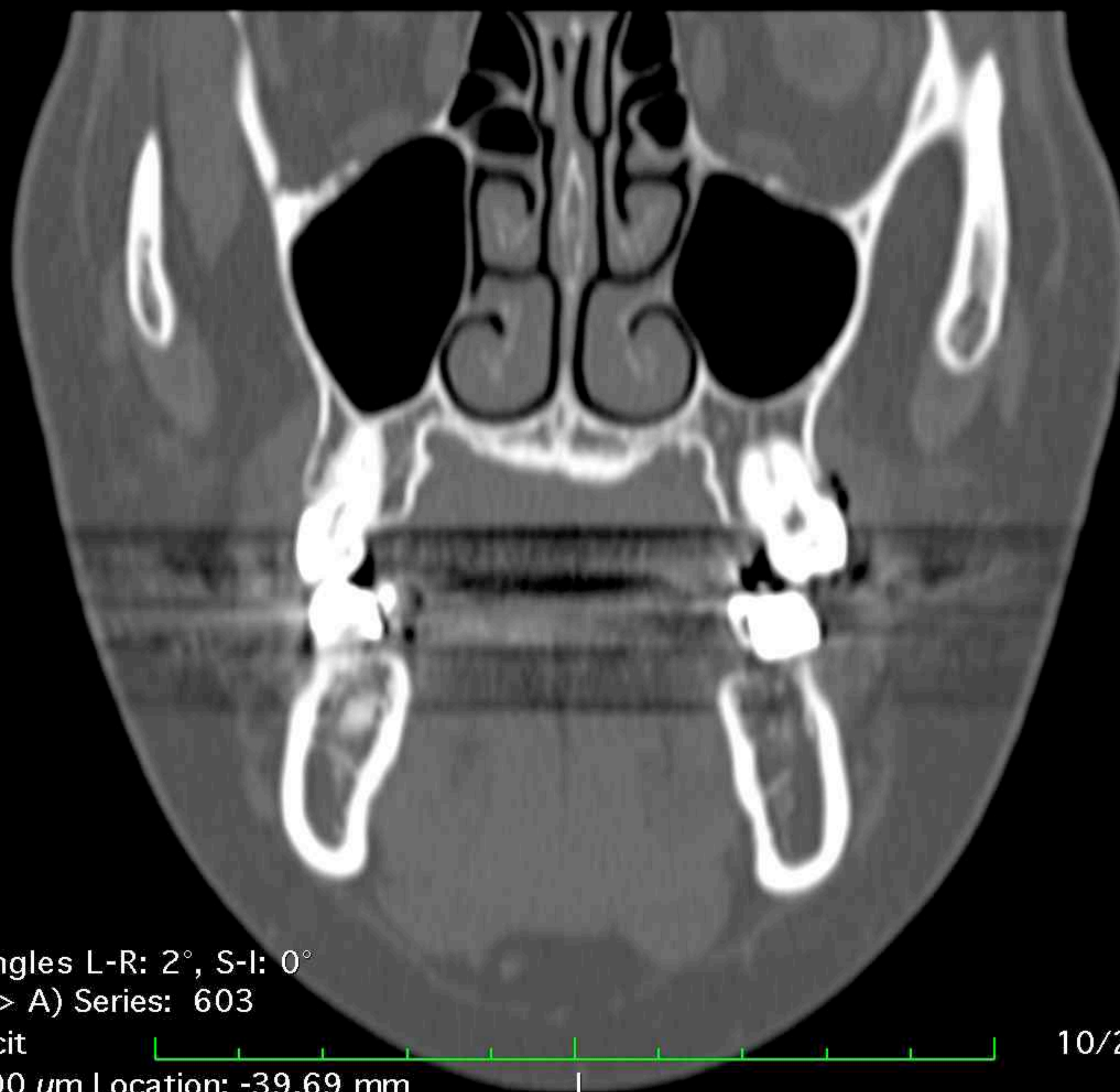

Image size: 512 x 512
WL: 350 WW: 2000

S

GT (34 y , 32 y)
Ct Tmj Wo Iv Contrast
2.12 TMJ'S DR DROTER

R

L

Zoom: 298% Angles L-R: 2°, S-I: 0°

Im: 95/185 (P -> A) Series: 603

LittleEndianExplicit

Thickness: 700.00 μ m Location: -40.39 mm

10/21/15, 1:20:01 PM

Made In OsiriX

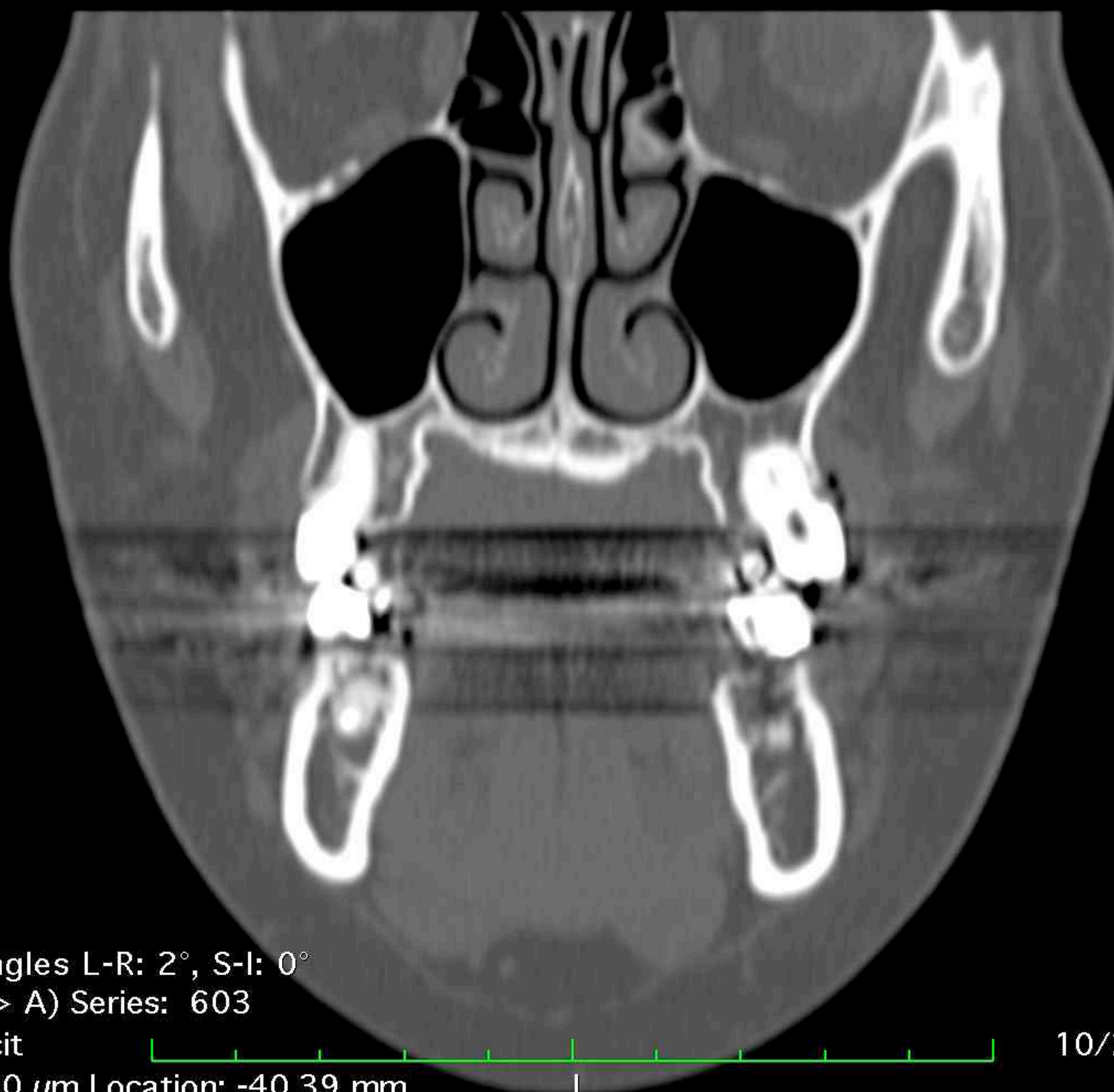

Image size: 512 x 512
WL: 350 WW: 2000

S

GT (34 y , 32 y)
Ct Tmj Wo Iv Contrast
2.12 TMJ'S DR DROTAR

R

L

Zoom: 298% Angles L-R: 2°, S-I: 0°

Im: 96/185 (P -> A) Series: 603

LittleEndianExplicit

Thickness: 700.00 μ m Location: -41.09 mm

10/21/15, 1:20:01 PM

Made In OsiriX

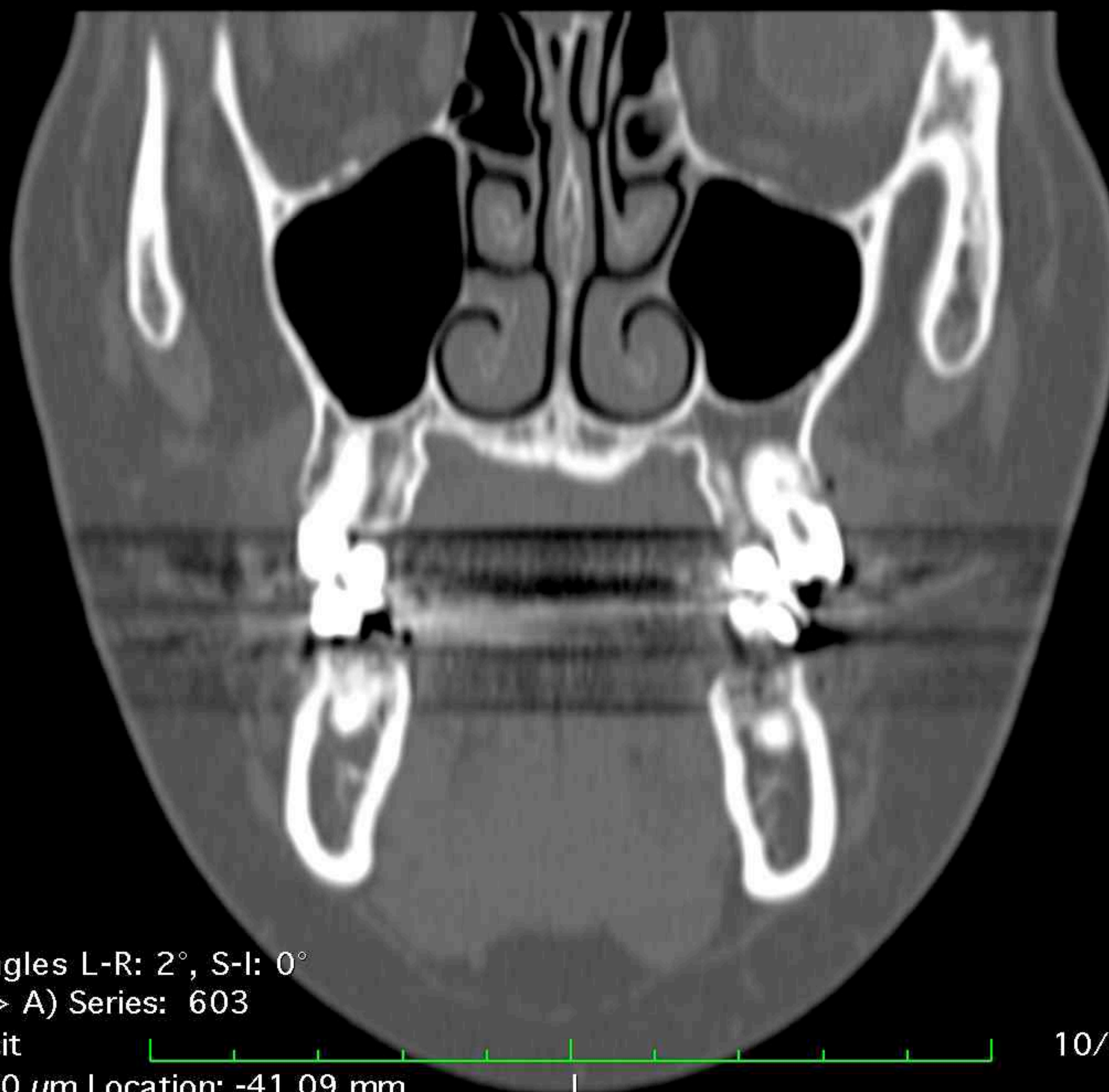

Image size: 512 x 512
WL: 350 WW: 2000

S

GT (34 y , 32 y)
Ct Tmj Wo Iv Contrast
2.12 TMJ'S DR DROTAR

R

L

Zoom: 298% Angles L-R: 2°, S-I: 0°

Im: 97/185 (P -> A) Series: 603

LittleEndianExplicit

Thickness: 700.00 μ m Location: -41.79 mm

10/21/15, 1:20:01 PM

Made In OsiriX

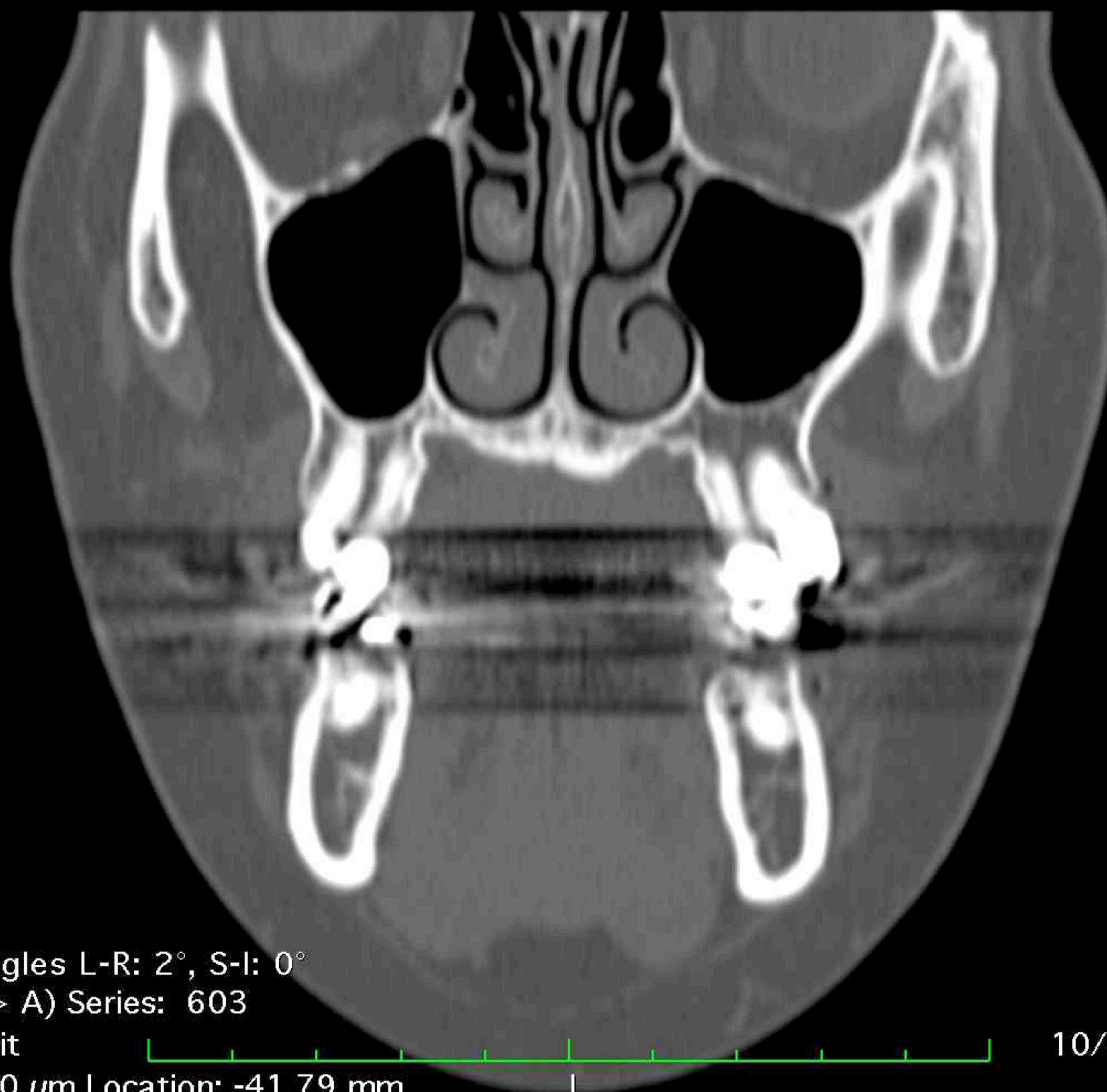

Image size: 512 x 512
WL: 350 WW: 2000

S

GT (34 y , 32 y)
Ct Tmj Wo Iv Contrast
2.12 TMJ'S DR DROTER

R

L

Zoom: 298% Angles L-R: 2°, S-I: 0°

Im: 98/185 (P -> A) Series: 603

LittleEndianExplicit

Thickness: 700.00 μ m Location: -42.49 mm

10/21/15, 1:20:01 PM

Made In OsiriX

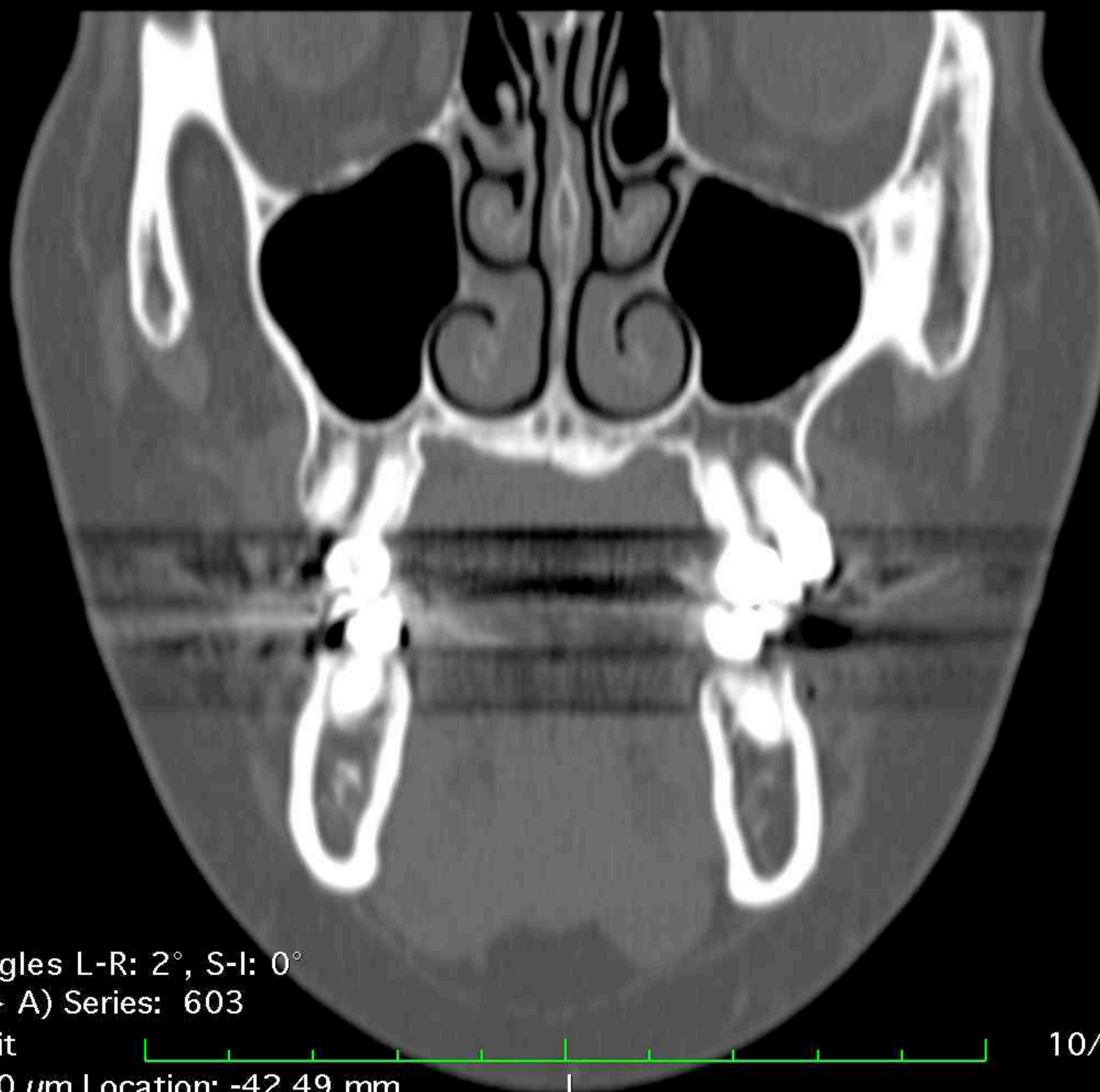

Image size: 512 x 512
WL: 350 WW: 2000

S

GT (34 y , 32 y)
Ct Tmj Wo Iv Contrast
2.12 TMJ'S DR DROTAR

R

L

Zoom: 298% Angles L-R: 2°, S-I: 0°

Im: 99/185 (P -> A) Series: 603

LittleEndianExplicit

Thickness: 700.00 μ m Location: -43.19 mm

10/21/15, 1:20:01 PM

Made In OsiriX

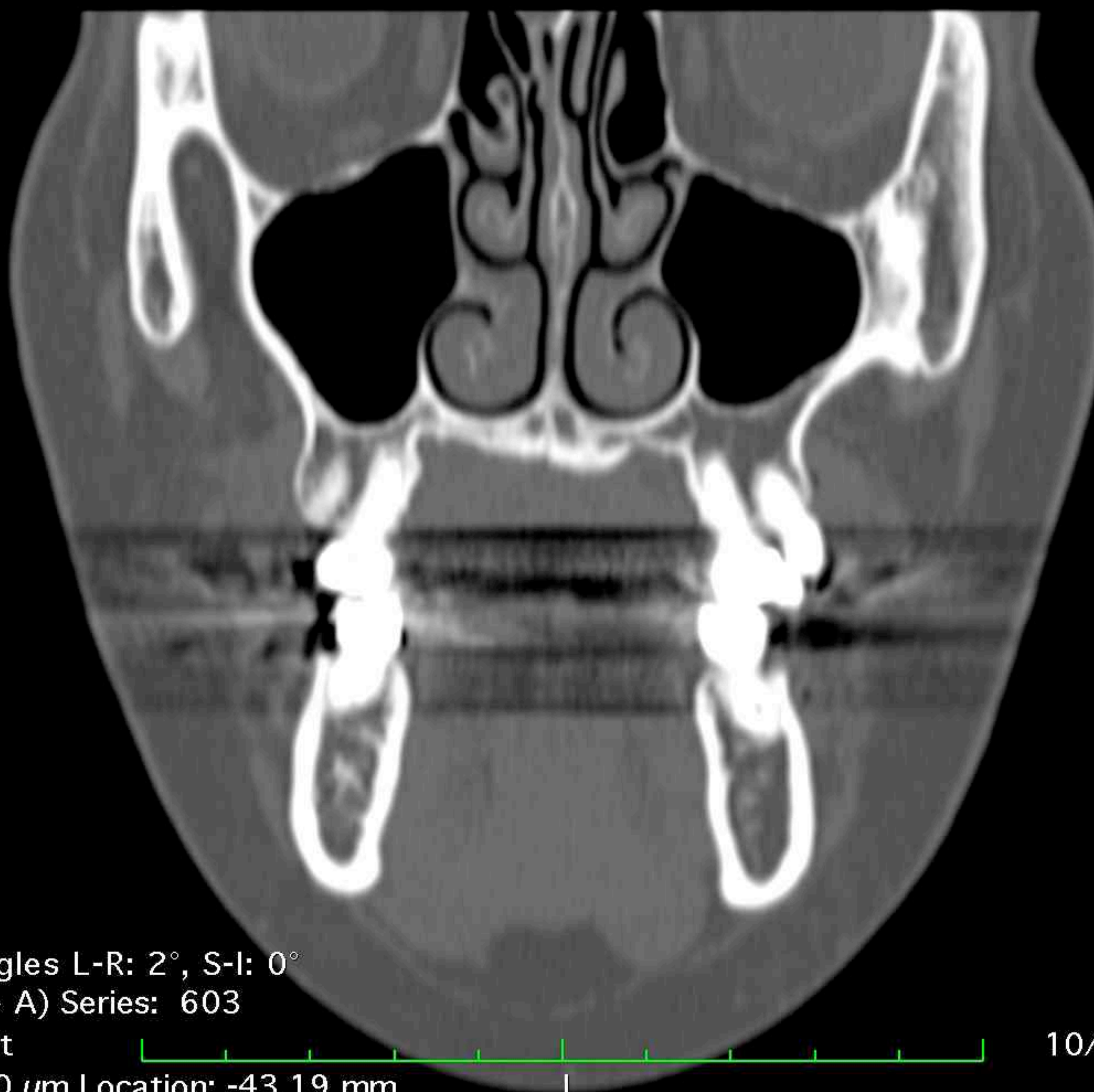

Image size: 512 x 512
WL: 350 WW: 2000

S

GT (34 y , 32 y)
Ct Tmj Wo Iv Contrast
2.12 TMJ'S DR DROTER

R

L

Zoom: 298% Angles L-R: 2°, S-I: 0°
Im: 100/185 (P -> A) Series: 603

LittleEndianExplicit

Thickness: 700.00 μ m Location: -43.89 mm

10/21/15, 1:20:01 PM

Made In OsiriX

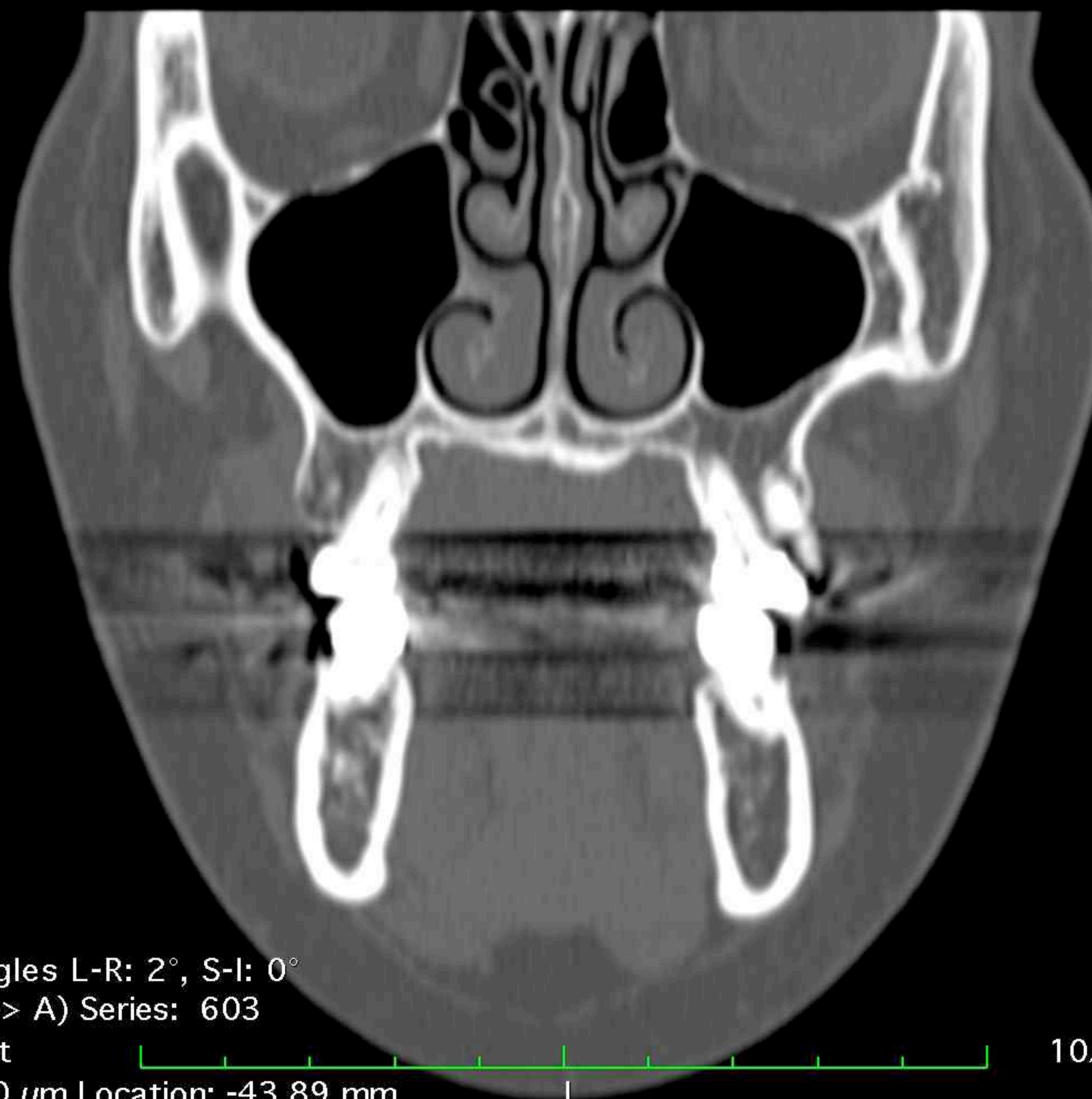

Image size: 512 x 512
WL: 350 WW: 2000

S

GT (34 y , 32 y)
Ct Tmj Wo Iv Contrast
2.12 TMJ'S DR DROTER

R

L

Zoom: 298% Angles L-R: 2°, S-I: 0°
Im: 101/185 (P -> A) Series: 603

LittleEndianExplicit

Thickness: 700.00 μ m Location: -44.59 mm

10/21/15, 1:20:01 PM
Made In OsiriX

Image size: 512 x 512
WL: 350 WW: 2000

S

GT (34 y , 32 y)
Ct Tmj Wo Iv Contrast
2.12 TMJ'S DR DROTAR

R

L

Zoom: 298% Angles L-R: 2°, S-I: 0°
Im: 102/185 (P -> A) Series: 603

LittleEndianExplicit

Thickness: 700.00 μ m Location: -45.29 mm

10/21/15, 1:20:01 PM

Made In OsiriX

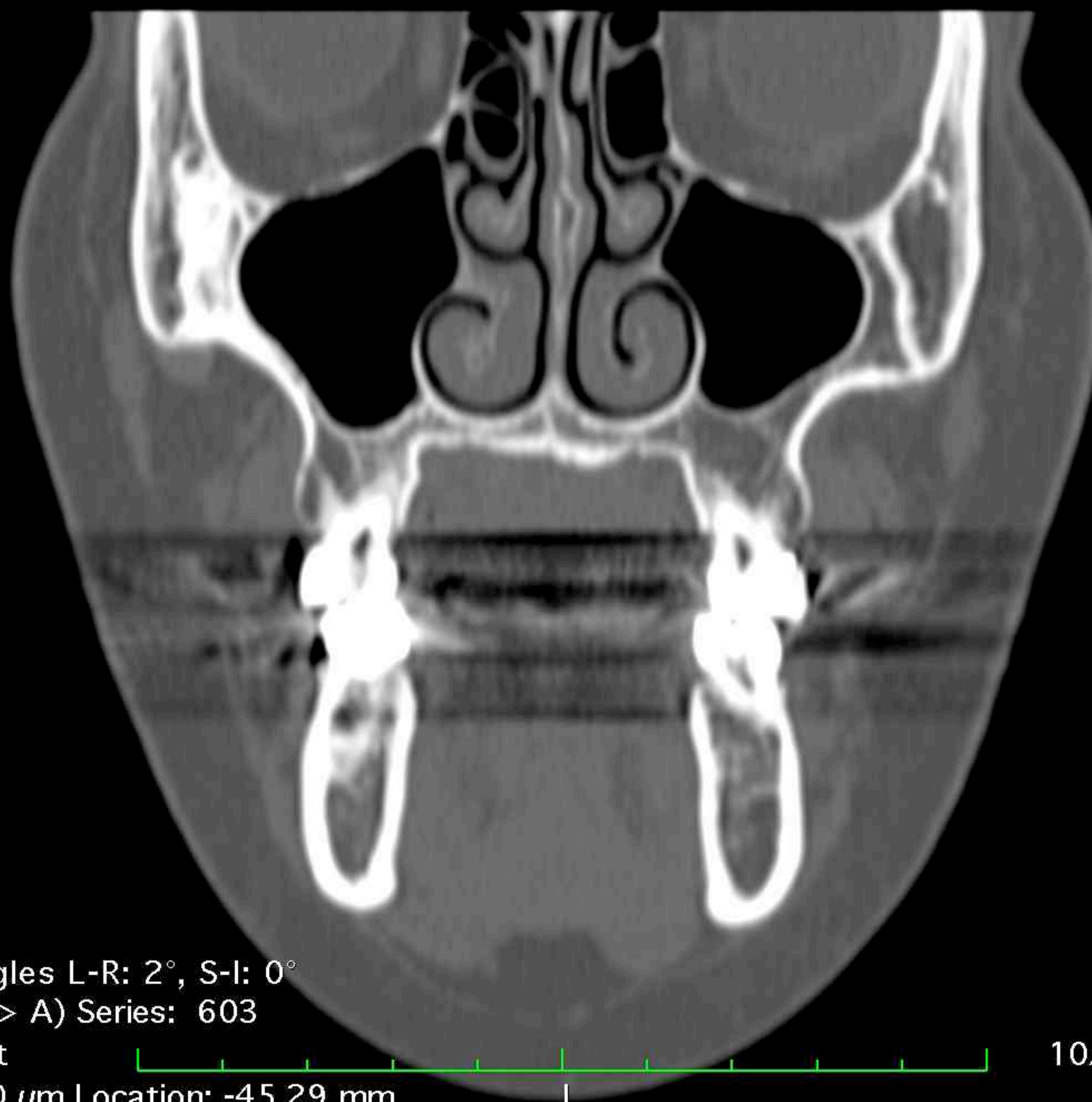

Image size: 512 x 512
WL: 350 WW: 2000

S

GT (34 y , 32 y)
Ct Tmj Wo Iv Contrast
2.12 TMJ'S DR DROTAR

R

L

Zoom: 298% Angles L-R: 2°, S-I: 0°
Im: 103/185 (P -> A) Series: 603

LittleEndianExplicit

Thickness: 700.00 μ m Location: -45.99 mm

10/21/15, 1:20:01 PM

Made In OsiriX

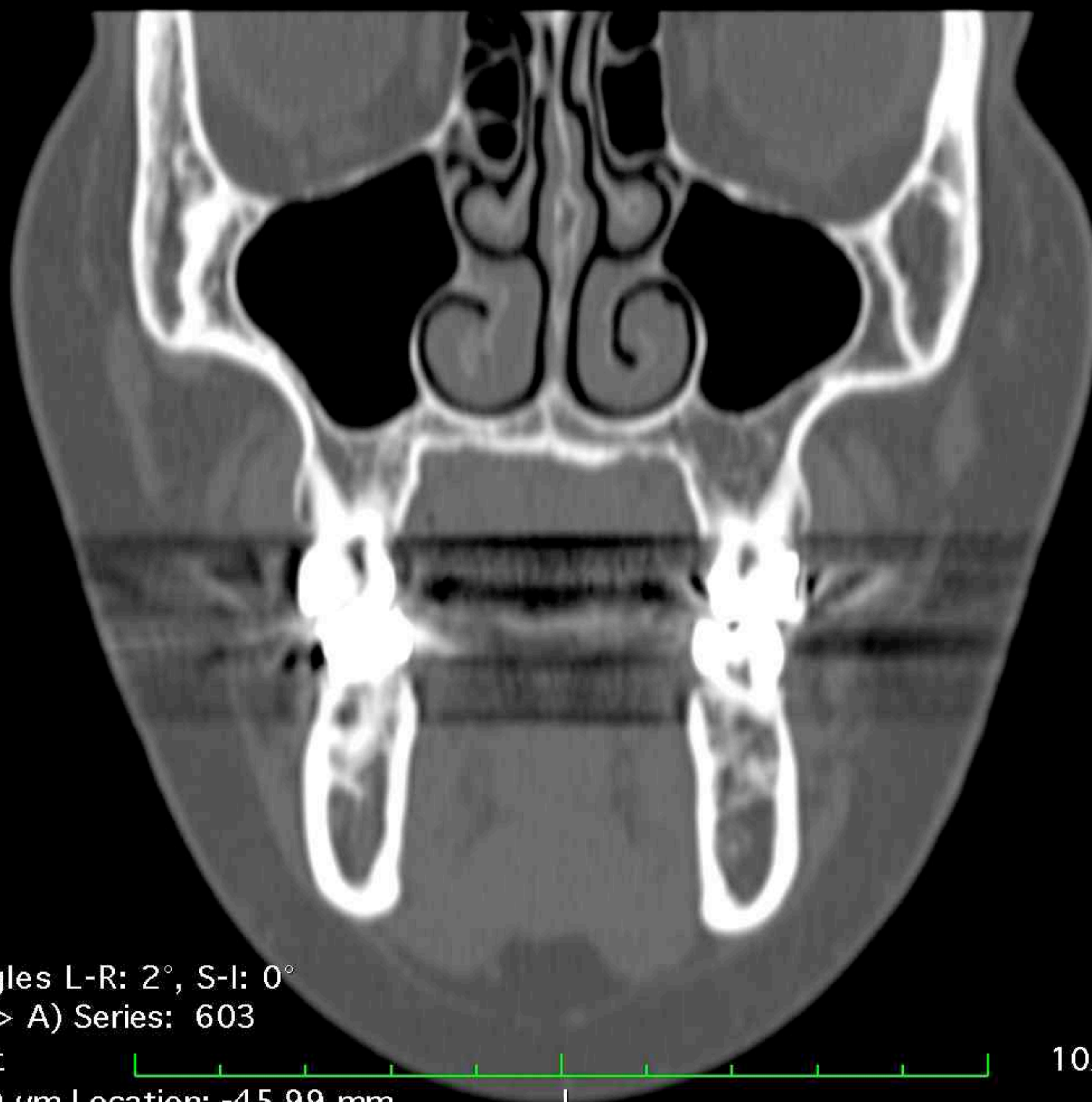

Image size: 512 x 512
WL: 350 WW: 2000

S

GT (34 y , 32 y)
Ct Tmj Wo Iv Contrast
2.12 TMJ'S DR DROTAR

R

L

Zoom: 298% Angles L-R: 2°, S-I: 0°
Im: 104/185 (P -> A) Series: 603

LittleEndianExplicit

Thickness: 700.00 μ m Location: -46.69 mm

10/21/15, 1:20:01 PM

Made In OsiriX

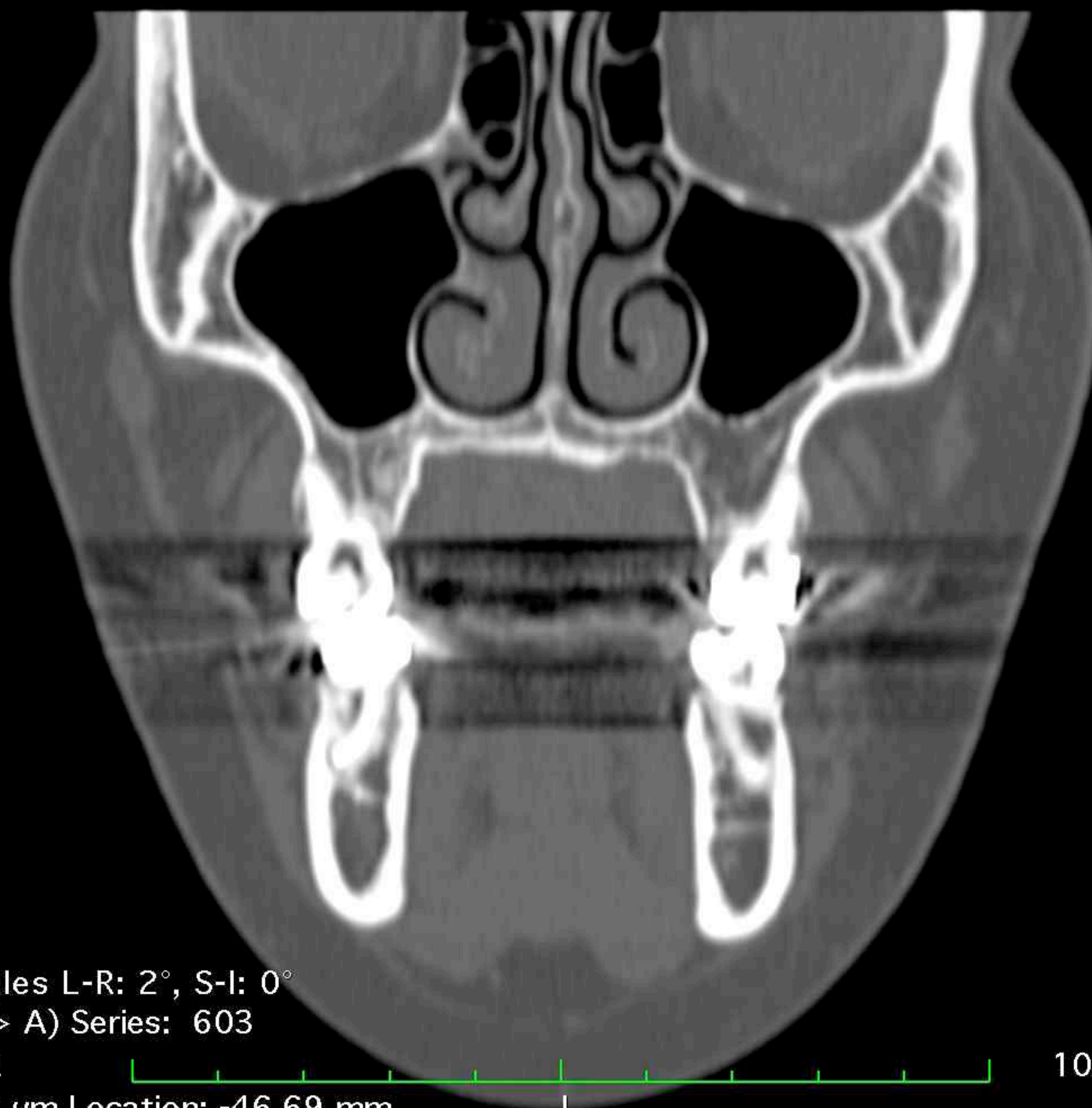

Image size: 512 x 512
WL: 350 WW: 2000

S

GT (34 y , 32 y)
Ct Tmj Wo Iv Contrast
2.12 TMJ'S DR DROTAR

R

L

Zoom: 298% Angles L-R: 2°, S-I: 0°
Im: 105/185 (P -> A) Series: 603

LittleEndianExplicit

Thickness: 700.00 μ m Location: -47.39 mm

10/21/15, 1:20:01 PM
Made In OsiriX

Image size: 512 x 512
WL: 350 WW: 2000

S

GT (34 y , 32 y)
Ct Tmj Wo Iv Contrast
2.12 TMJ'S DR DROTAR

R

L

Zoom: 298% Angles L-R: 2°, S-I: 0°
Im: 106/185 (P -> A) Series: 603

LittleEndianExplicit

Thickness: 700.00 μ m Location: -48.09 mm

10/21/15, 1:20:01 PM

Made In OsiriX

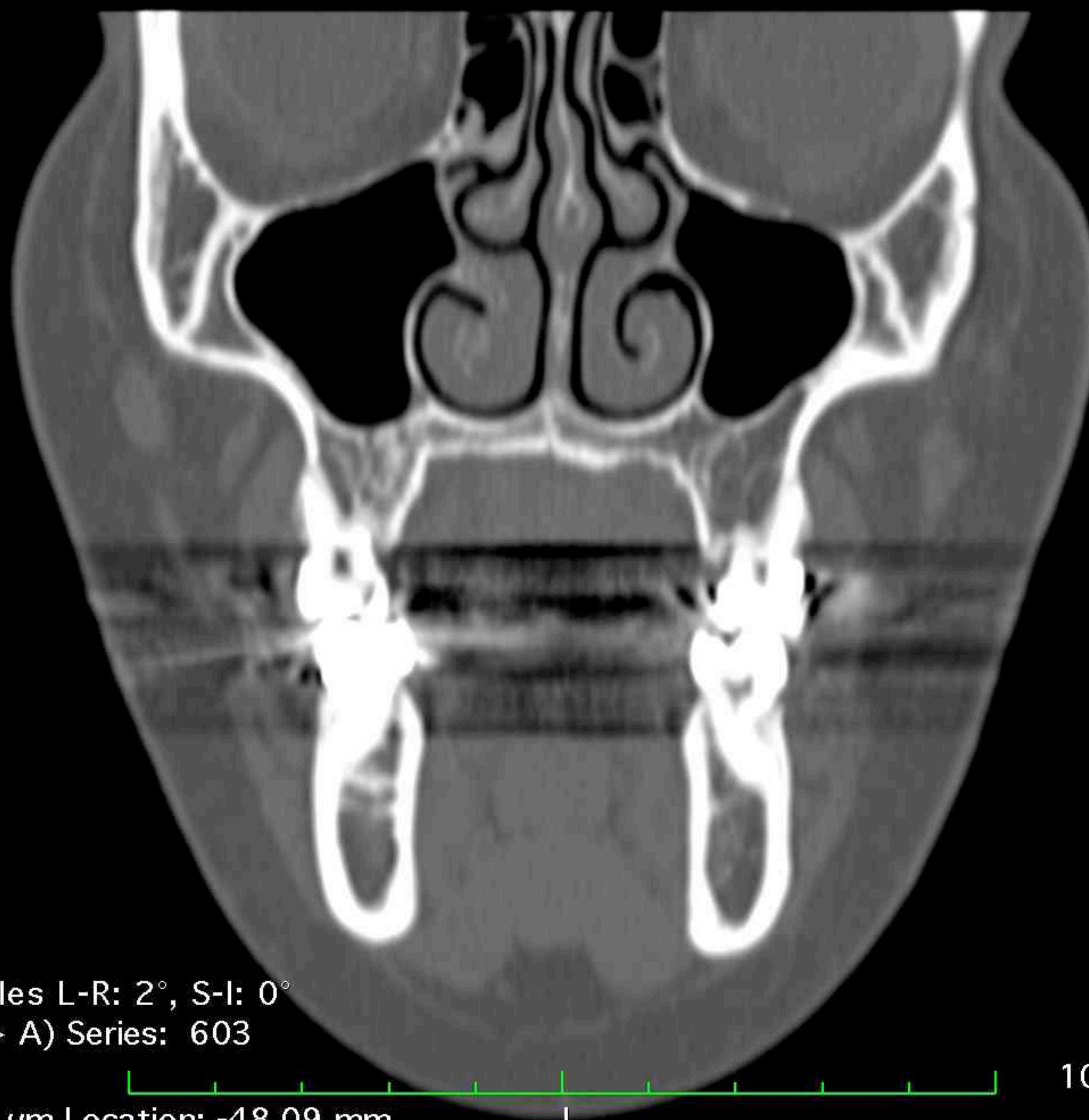

Image size: 512 x 512
WL: 350 WW: 2000

S

GT (34 y , 32 y)
Ct Tmj Wo Iv Contrast
2.12 TMJ'S DR DROTAR

R

L

Zoom: 298% Angles L-R: 2°, S-I: 0°
Im: 107/185 (P -> A) Series: 603

LittleEndianExplicit

Thickness: 700.00 μ m Location: -48.79 mm

10/21/15, 1:20:01 PM
Made In OsiriX

Image size: 512 x 512
WL: 350 WW: 2000

S

GT (34 y , 32 y)
Ct Tmj Wo Iv Contrast
2.12 TMJ'S DR DROTAR

R

L

Zoom: 298% Angles L-R: 2°, S-I: 0°
Im: 108/185 (P -> A) Series: 603

LittleEndianExplicit

Thickness: 700.00 μ m Location: -49.49 mm

10/21/15, 1:20:01 PM
Made In OsiriX

Image size: 512 x 512
WL: 350 WW: 2000

S

GT (34 y , 32 y)
Ct Tmj Wo Iv Contrast
2.12 TMJ'S DR DROTAR

R

L

Zoom: 298% Angles L-R: 2°, S-I: 0°
Im: 109/185 (P -> A) Series: 603

LittleEndianExplicit

Thickness: 700.00 μ m Location: -50.19 mm

10/21/15, 1:20:01 PM

Made In OsiriX

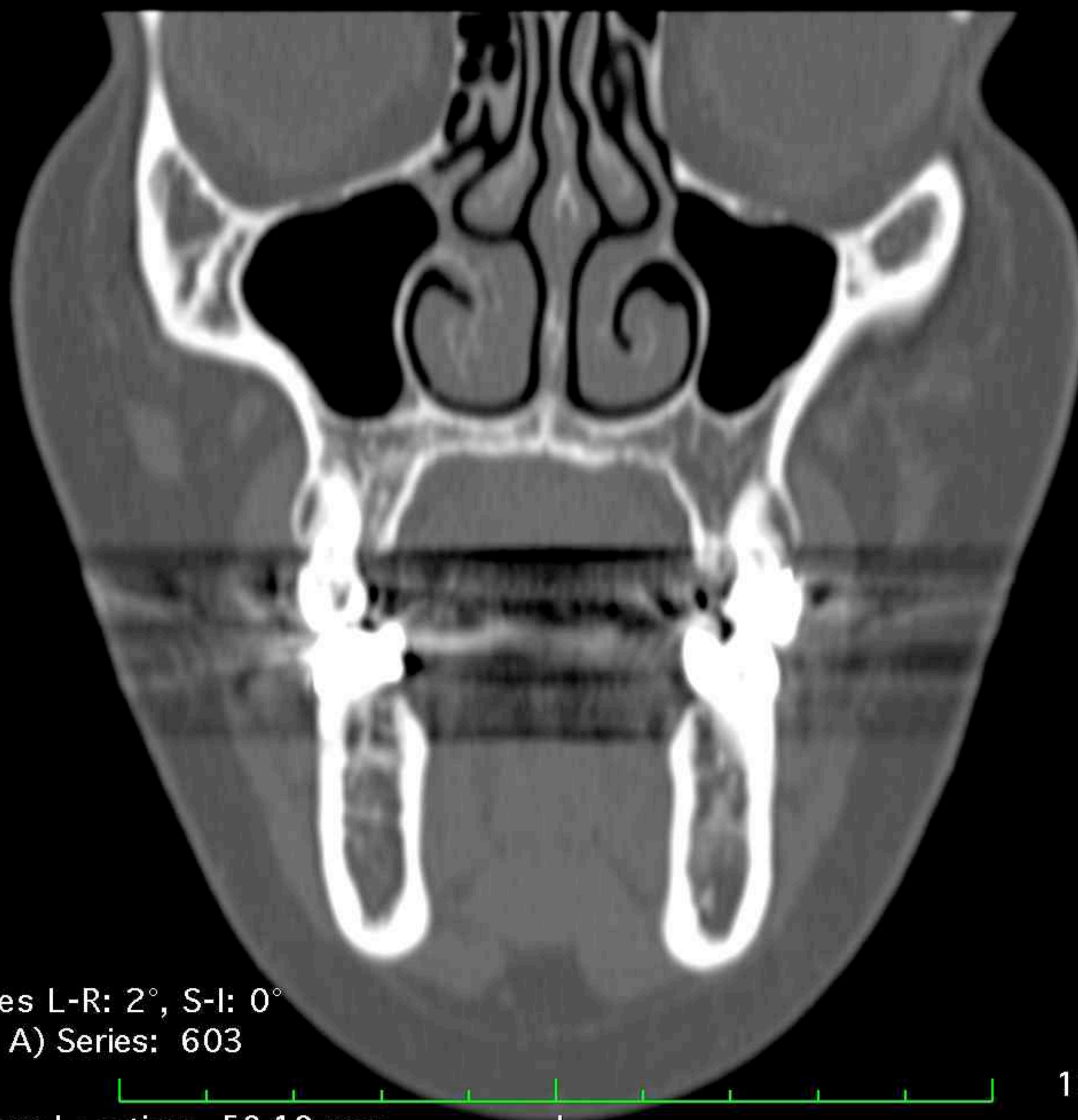

Image size: 512 x 512
WL: 350 WW: 2000

S

GT (34 y , 32 y)
Ct Tmj Wo Iv Contrast
2.12 TMJ'S DR DROTER

R

L

Zoom: 298% Angles L-R: 2°, S-I: 0°
Im: 110/185 (P -> A) Series: 603

LittleEndianExplicit

Thickness: 700.00 μ m Location: -50.89 mm

10/21/15, 1:20:01 PM
Made In OsiriX

Image size: 512 x 512
WL: 350 WW: 2000

S

GT (34 y , 32 y)
Ct Tmj Wo Iv Contrast
2.12 TMJ'S DR DROTAR

R

L

Zoom: 298% Angles L-R: 2°, S-I: 0°
Im: 111/185 A (P -> A) Series: 603

LittleEndianExplicit

Thickness: 700.00 μ m Location: -51.58 mm

10/21/15, 1:20:01 PM

Made In OsiriX

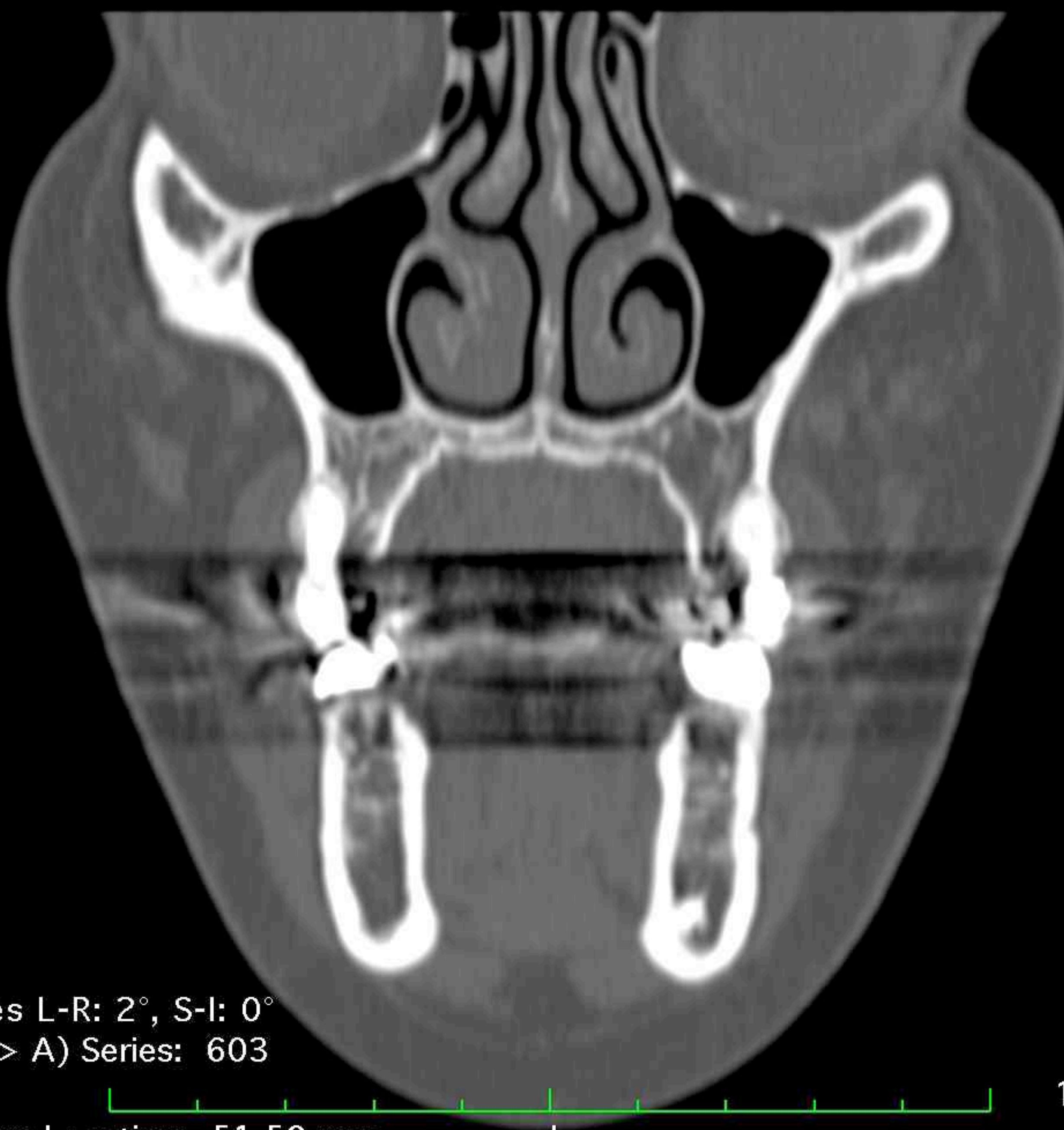

Image size: 512 x 512
WL: 350 WW: 2000

S

GT (34 y , 32 y)
Ct Tmj Wo Iv Contrast
2.12 TMJ'S DR DROTER

R

L

Zoom: 298% Angles L-R: 2°, S-I: 0°
Im: 112/185 A (P -> A) Series: 603

LittleEndianExplicit

Thickness: 700.00 μ m Location: -52.28 mm

I

10/21/15, 1:20:01 PM
Made In OsiriX

Image size: 512 x 512
WL: 350 WW: 2000

S

GT (34 y , 32 y)
Ct Tmj Wo Iv Contrast
2.12 TMJ'S DR DROTER

R

L

Zoom: 298% Angles L-R: 2°, S-I: 0°
Im: 113/185 A (P -> A) Series: 603

LittleEndianExplicit

Thickness: 700.00 μ m Location: -52.98 mm

I

10/21/15, 1:20:01 PM
Made In OsiriX

Image size: 512 x 512
WL: 350 WW: 2000

S

GT (34 y , 32 y)
Ct Tmj Wo Iv Contrast
2.12 TMJ'S DR DROTER

R

L

Zoom: 298% Angles L-R: 2°, S-I: 0°
Im: 114/185 A (P -> A) Series: 603

LittleEndianExplicit

Thickness: 700.00 μ m Location: -53.68 mm

10/21/15, 1:20:01 PM

Made In OsiriX

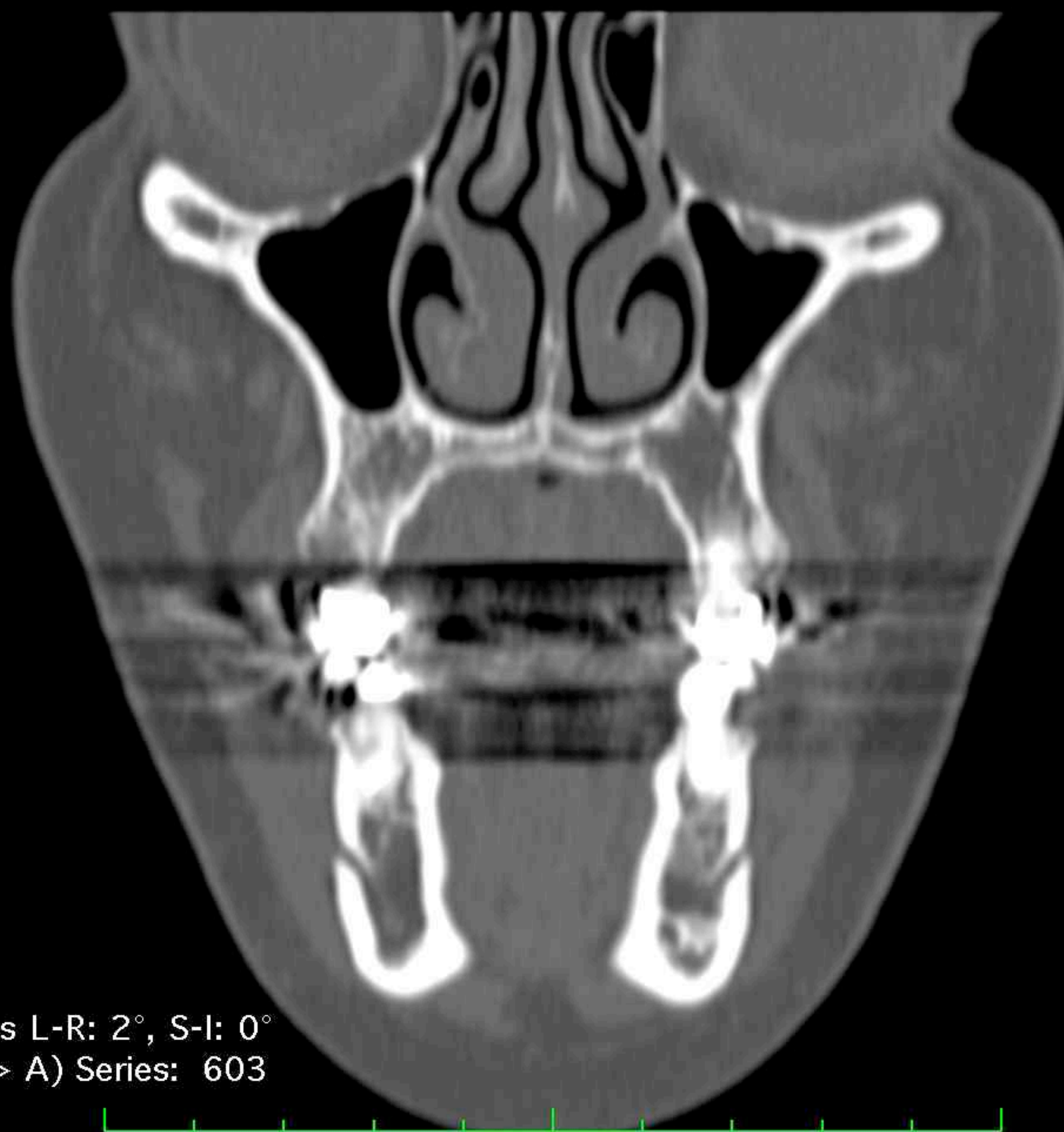

Image size: 512 x 512
WL: 350 WW: 2000

S

GT (34 y , 32 y)
Ct Tmj Wo Iv Contrast
2.12 TMJ'S DR DROTER

R

L

Zoom: 298% Angles L-R: 2°, S-I: 0°
Im: 115/185 A (P -> A) Series: 603

LittleEndianExplicit

Thickness: 700.00 μ m Location: -54.38 mm

I

10/21/15, 1:20:01 PM
Made In OsiriX

Image size: 512 x 512
WL: 350 WW: 2000

S

GT (34 y , 32 y)
Ct Tmj Wo Iv Contrast
2.12 TMJ'S DR DROTER

R

L

Zoom: 298% Angles L-R: 2°, S-I: 0°
Im: 116/185 A (P -> A) Series: 603

LittleEndianExplicit

Thickness: 700.00 μ m Location: -55.08 mm

I

10/21/15, 1:20:01 PM
Made In OsiriX

Image size: 512 x 512
WL: 350 WW: 2000

S

GT (34 y , 32 y)
Ct Tmj Wo Iv Contrast
2.12 TMJ'S DR DROTAR

R

L

Zoom: 298% Angles L-R: 2°, S-I: 0°
Im: 117/185 A (P -> A) Series: 603

LittleEndianExplicit

Thickness: 700.00 μ m Location: -55.78 mm

I

10/21/15, 1:20:01 PM
Made In OsiriX

Image size: 512 x 512
WL: 350 WW: 2000

S

GT (34 y , 32 y)
Ct Tmj Wo Iv Contrast
2.12 TMJ'S DR DROTER

R

L

Zoom: 298% Angles L-R: 2°, S-I: 0°
Im: 118/185 A (P -> A) Series: 603

LittleEndianExplicit

Thickness: 700.00 μ m Location: -56.48 mm

I

10/21/15, 1:20:01 PM
Made In OsiriX

Image size: 512 x 512
WL: 350 WW: 2000

S

GT (34 y , 32 y)
Ct Tmj Wo Iv Contrast
2.12 TMJ'S DR DROTER

R

L

Zoom: 298% Angles L-R: 2°, S-I: 0°
Im: 119/185 A (P -> A) Series: 603

LittleEndianExplicit

Thickness: 700.00 μ m Location: -57.18 mm

I

10/21/15, 1:20:01 PM
Made In OsiriX

Image size: 512 x 512
WL: 350 WW: 2000

S

GT (34 y , 32 y)
Ct Tmj Wo Iv Contrast
2.12 TMJ'S DR DROTER

R

L

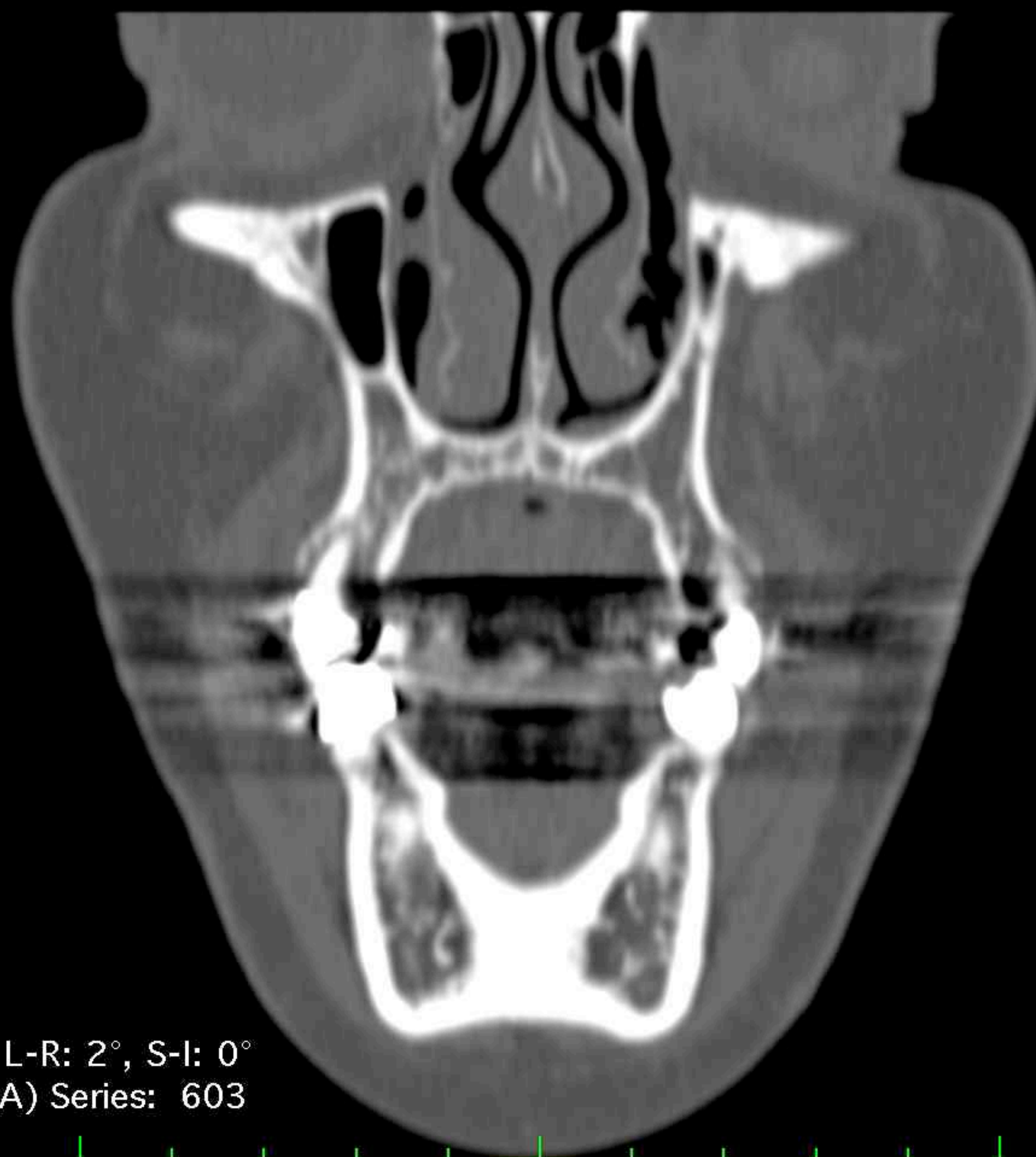

Zoom: 298% Angles L-R: 2°, S-I: 0°

Im: 120/185 A (P -> A) Series: 603

LittleEndianExplicit

Thickness: 700.00 μ m Location: -57.88 mm

I

10/21/15, 1:20:01 PM

Made In OsiriX

Image size: 512 x 512
WL: 350 WW: 2000

S

GT (34 y , 32 y)
Ct Tmj Wo Iv Contrast
2.12 TMJ'S DR DROTER

R

L

Zoom: 298% Angles L-R: 2°, S-I: 0°
Im: 121/185 A (P -> A) Series: 603

LittleEndianExplicit

Thickness: 700.00 μ m Location: -58.58 mm

I

10/21/15, 1:20:01 PM
Made In OsiriX

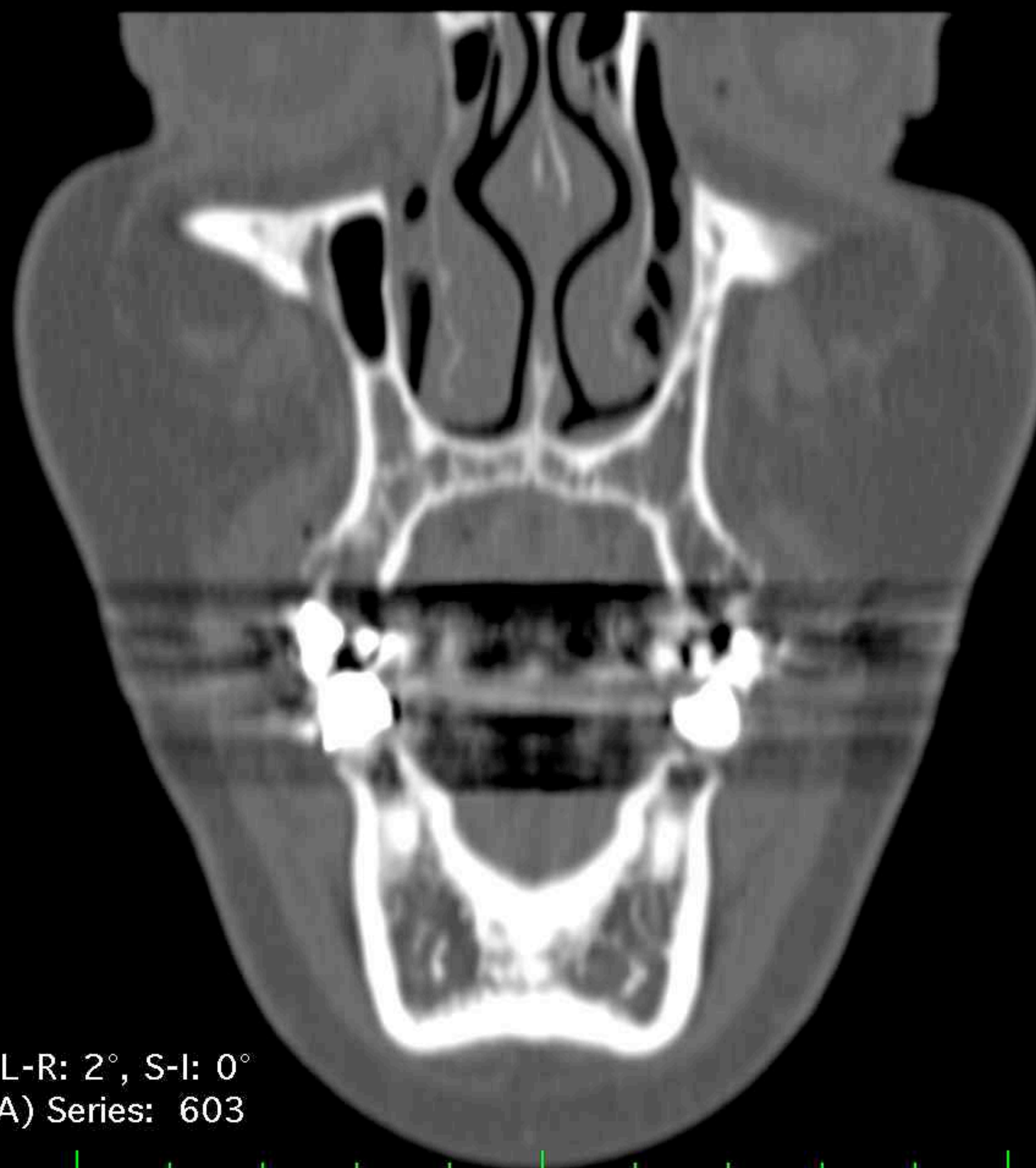

Image size: 512 x 512
WL: 350 WW: 2000

S

GT (34 y , 32 y)
Ct Tmj Wo Iv Contrast
2.12 TMJ'S DR DROTAR

R

L

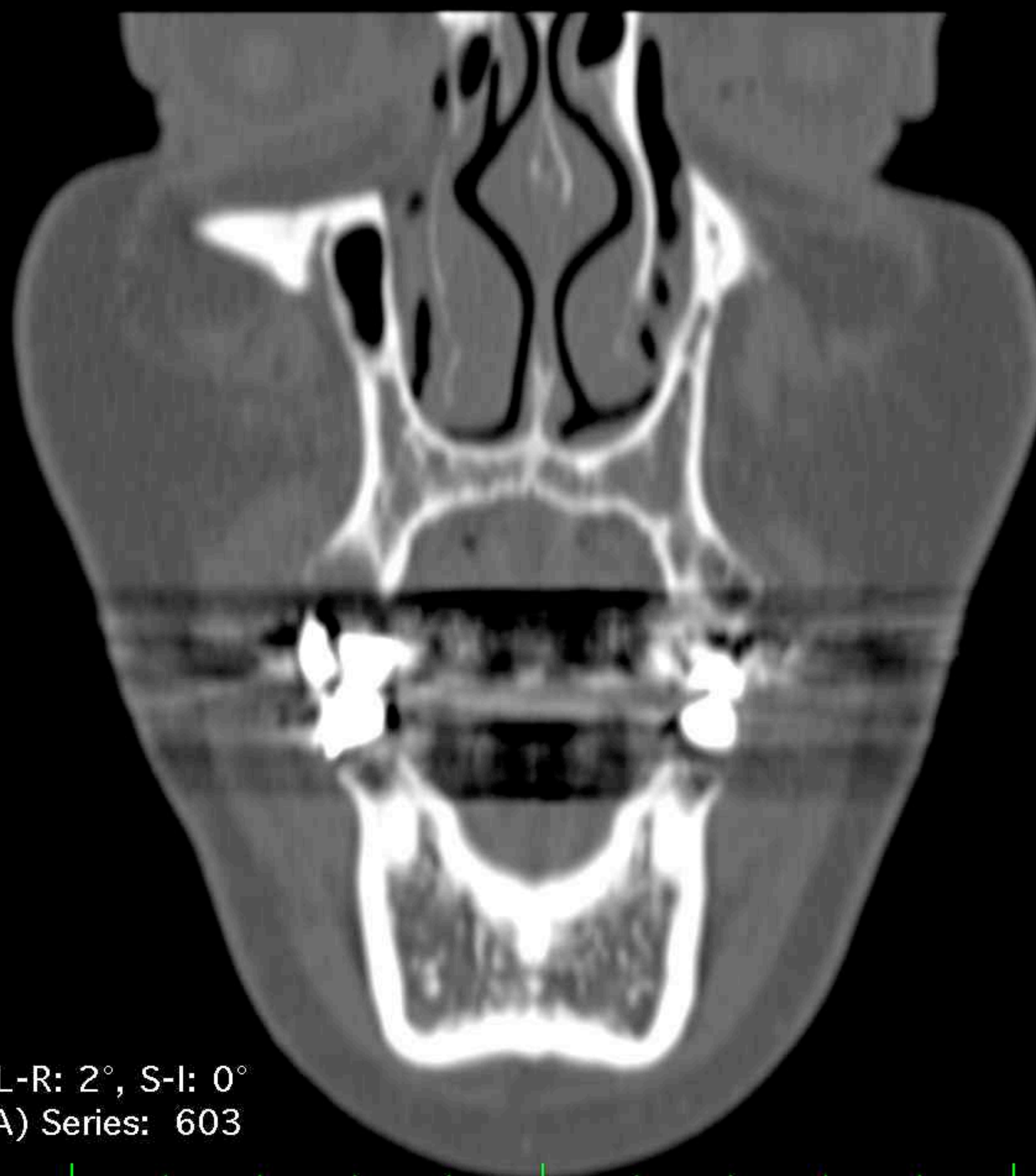

Zoom: 298% Angles L-R: 2°, S-I: 0°
Im: 122/185 A (P -> A) Series: 603

LittleEndianExplicit

Thickness: 700.00 μ m Location: -59.28 mm

I

10/21/15, 1:20:01 PM
Made In OsiriX

Image size: 512 x 512
WL: 350 WW: 2000

S

GT (34 y , 32 y)
Ct Tmj Wo Iv Contrast
2.12 TMJ'S DR DROTER

R

L

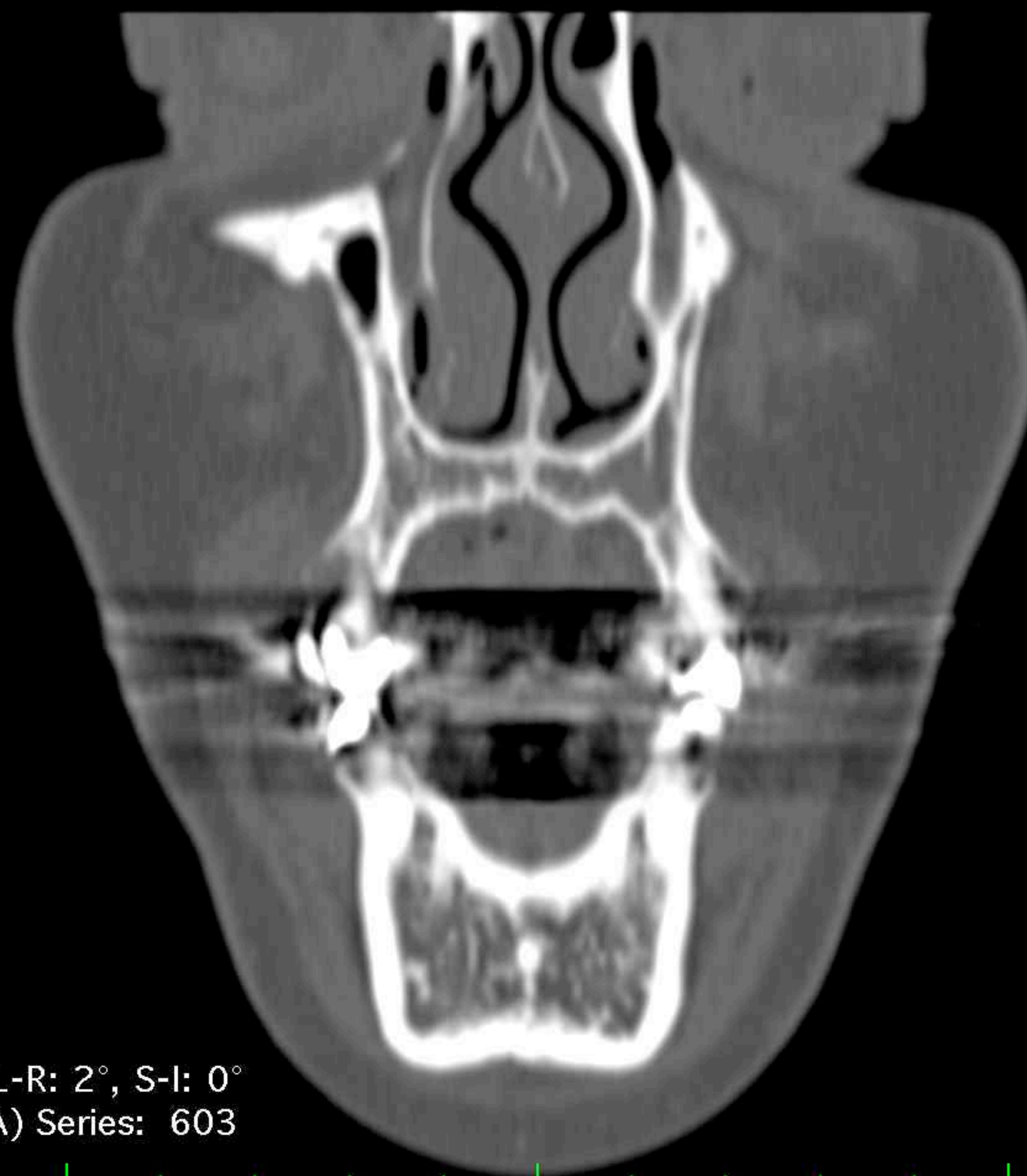

Zoom: 298% Angles L-R: 2°, S-I: 0°
Im: 123/185 A (P -> A) Series: 603

LittleEndianExplicit

Thickness: 700.00 μ m Location: -59.98 mm

I

10/21/15, 1:20:01 PM
Made In OsiriX

Image size: 512 x 512
WL: 350 WW: 2000

S

GT (34 y , 32 y)
Ct Tmj Wo Iv Contrast
2.12 TMJ'S DR DROTER

R

L

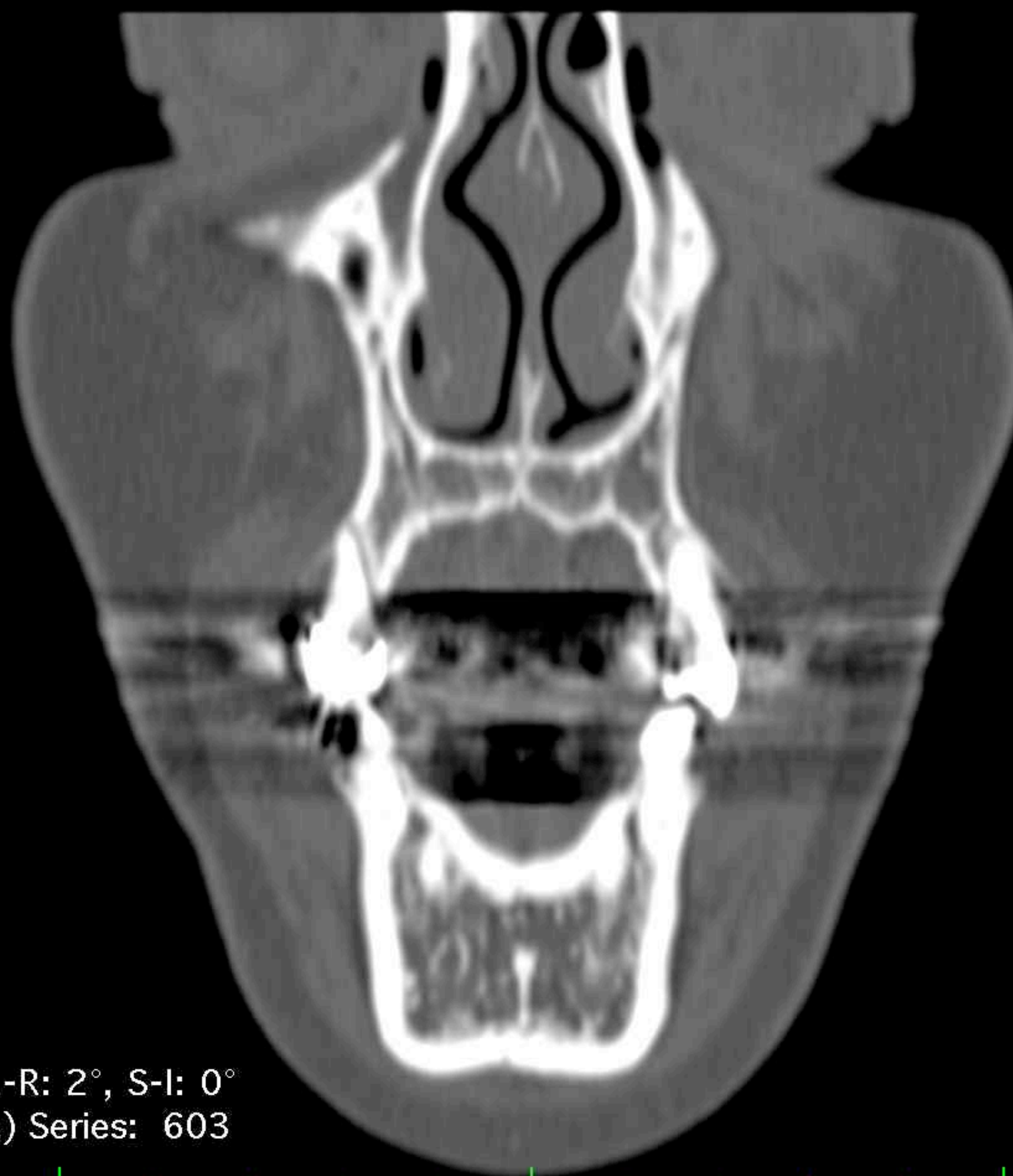

Zoom: 298% Angles L-R: 2°, S-I: 0°
Im: 124/185 A (P -> A) Series: 603

LittleEndianExplicit

Thickness: 700.00 μ m Location: -60.68 mm

I

10/21/15, 1:20:01 PM
Made In OsiriX

Image size: 512 x 512
WL: 350 WW: 2000

S

GT (34 y , 32 y)
Ct Tmj Wo Iv Contrast
2.12 TMJ'S DR DROTER

R

L



Zoom: 298% Angles L-R: 2°, S-I: 0°
Im: 125/185 A (P -> A) Series: 603

LittleEndianExplicit

Thickness: 700.00 μ m Location: -61.38 mm

I

10/21/15, 1:20:01 PM
Made In OsiriX

Image size: 512 x 512
WL: 350 WW: 2000

S

GT (34 y , 32 y)
Ct Tmj Wo Iv Contrast
2.12 TMJ'S DR DROTER

R

L

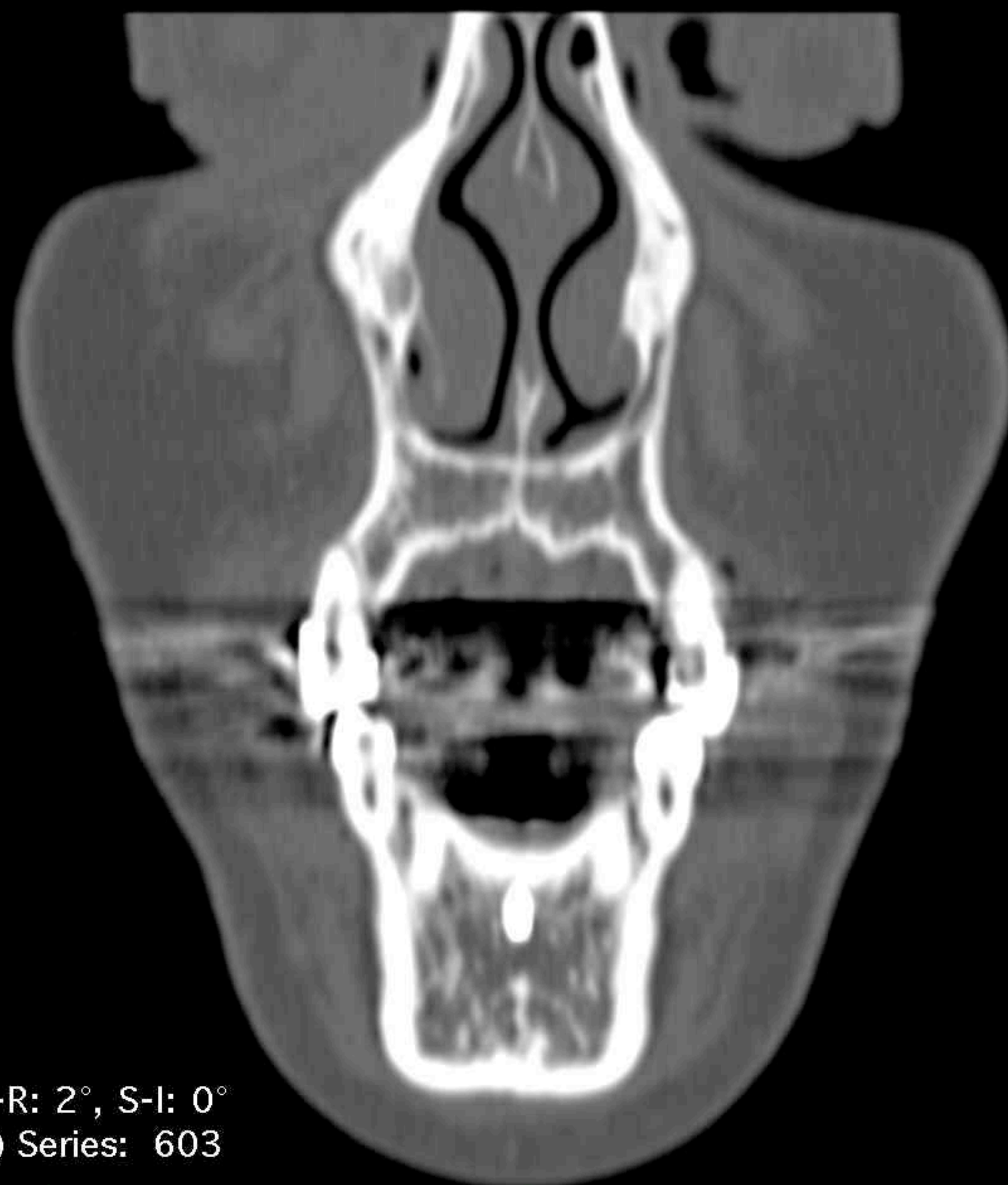

Zoom: 298% Angles L-R: 2°, S-I: 0°
Im: 126/185 A (P -> A) Series: 603

LittleEndianExplicit

Thickness: 700.00 μ m Location: -62.08 mm

I

10/21/15, 1:20:01 PM
Made In OsiriX

Image size: 512 x 512
WL: 350 WW: 2000

S

GT (34 y , 32 y)
Ct Tmj Wo Iv Contrast
2.12 TMJ'S DR DROTER

R

L

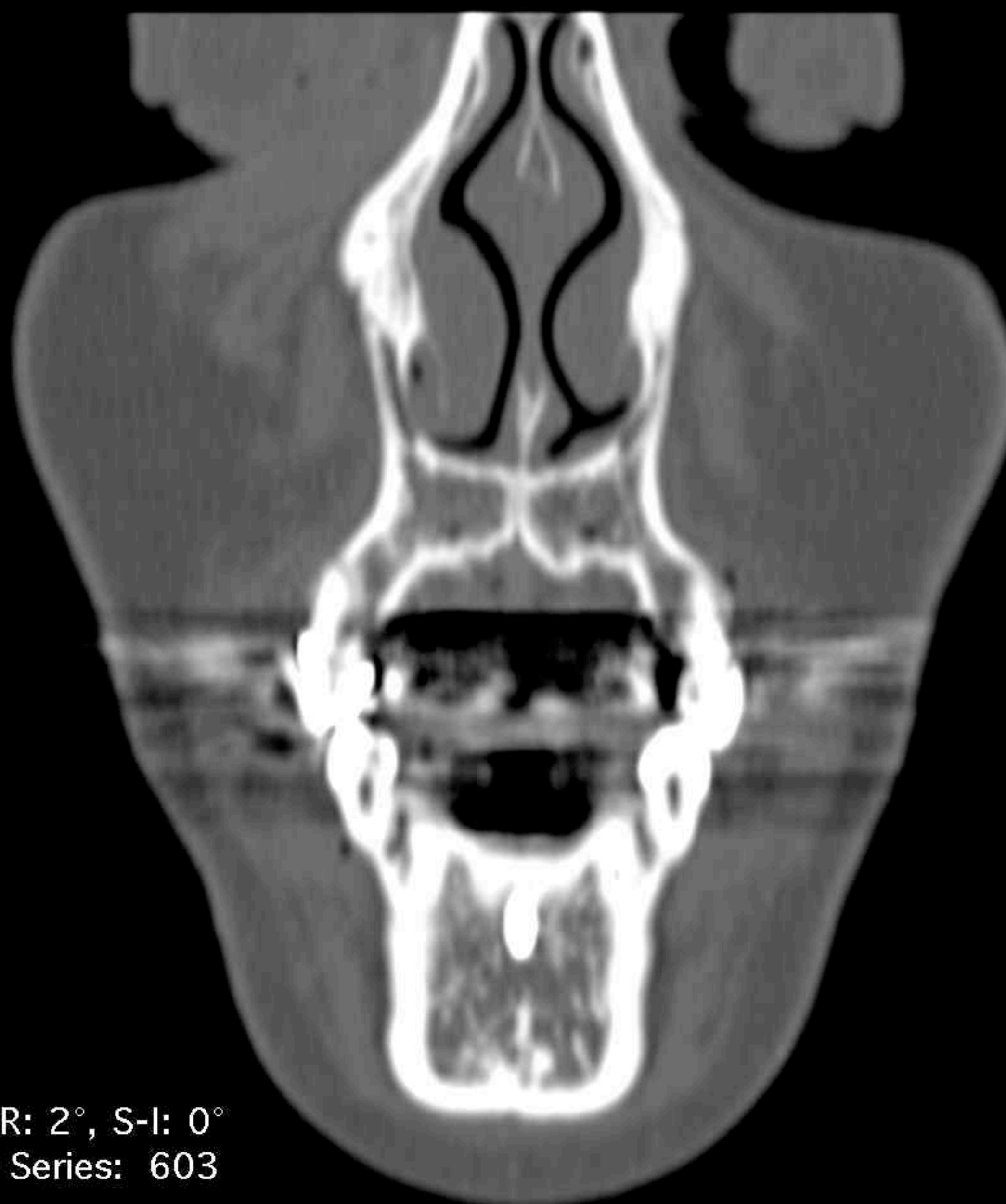

Zoom: 298% Angles L-R: 2°, S-I: 0°
Im: 127/185 A (P -> A) Series: 603

LittleEndianExplicit

Thickness: 700.00 μ m Location: -62.78 mm

I

10/21/15, 1:20:01 PM
Made In OsiriX

Image size: 512 x 512
WL: 350 WW: 2000

S

GT (34 y , 32 y)
Ct Tmj Wo Iv Contrast
2.12 TMJ'S DR DROTER

R

L



Zoom: 298% Angles L-R: 2°, S-I: 0°

Im: 128/185 A (P -> A) Series: 603

LittleEndianExplicit

Thickness: 700.00 μ m Location: -63.48 mm

I

10/21/15, 1:20:01 PM

Made In OsiriX

Image size: 512 x 512
WL: 350 WW: 2000

S

GT (34 y , 32 y)
Ct Tmj Wo Iv Contrast
2.12 TMJ'S DR DROTER

R

L



Zoom: 298% Angles L-R: 2°, S-I: 0°
Im: 129/185 A (P -> A) Series: 603

LittleEndianExplicit

Thickness: 700.00 μ m Location: -64.18 mm

I

10/21/15, 1:20:01 PM
Made In OsiriX

Image size: 512 x 512
WL: 350 WW: 2000

S

GT (34 y , 32 y)
Ct Tmj Wo Iv Contrast
2.12 TMJ'S DR DROTER

R

L



Zoom: 298% Angles L-R: 2°, S-I: 0°
Im: 130/185 A (P -> A) Series: 603

LittleEndianExplicit

Thickness: 700.00 μ m Location: -64.88 mm

I

10/21/15, 1:20:01 PM

Made In OsiriX

Image size: 512 x 512
WL: 350 WW: 2000

S

GT (34 y , 32 y)
Ct Tmj Wo Iv Contrast
2.12 TMJ'S DR DROTER

R

L



Zoom: 298% Angles L-R: 2°, S-I: 0°
Im: 131/185 A (P -> A) Series: 603

LittleEndianExplicit

Thickness: 700.00 μ m Location: -65.58 mm

I

10/21/15, 1:20:01 PM
Made In OsiriX

Image size: 512 x 512
WL: 350 WW: 2000

S

GT (34 y , 32 y)
Ct Tmj Wo Iv Contrast
2.12 TMJ'S DR DROTAR

R

L

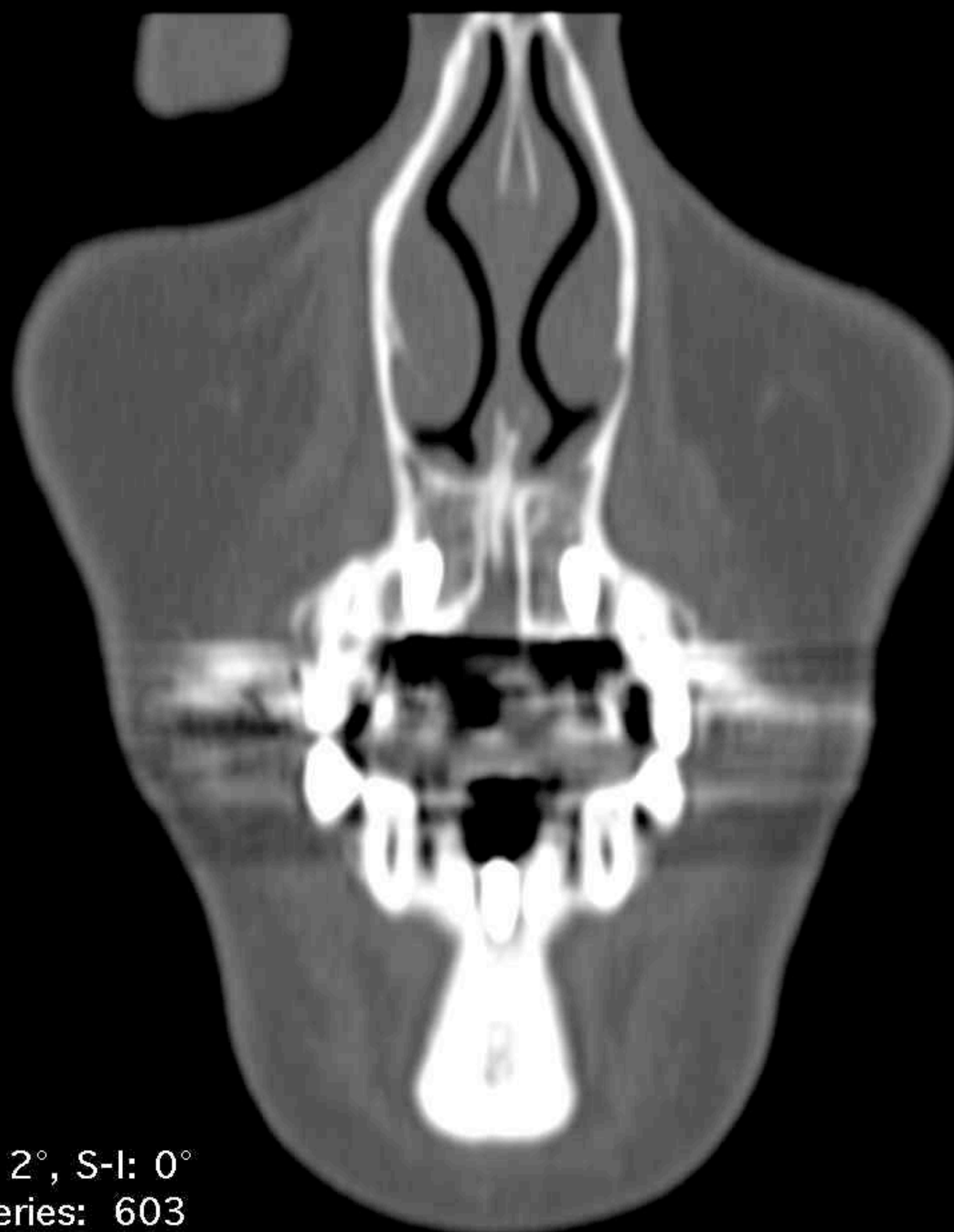

Zoom: 298% Angles L-R: 2°, S-I: 0°
Im: 132/185 A (P -> A) Series: 603

LittleEndianExplicit

Thickness: 700.00 μ m Location: -66.27 mm

I

10/21/15, 1:20:01 PM
Made In OsiriX

Image size: 512 x 512
WL: 350 WW: 2000

S

GT (34 y , 32 y)
Ct Tmj Wo Iv Contrast
2.12 TMJ'S DR DROTER

R

L

Zoom: 298% Angles L-R: 2°, S-I: 0°
Im: 133/185 A (P -> A) Series: 603

LittleEndianExplicit

Thickness: 700.00 μ m Location: -66.97 mm

I

10/21/15, 1:20:01 PM
Made In OsiriX

Image size: 512 x 512
WL: 350 WW: 2000

S

GT (34 y , 32 y)
Ct Tmj Wo Iv Contrast
2.12 TMJ'S DR DROTER

R

L

Zoom: 298% Angles L-R: 2°, S-I: 0°
Im: 134/185 A (P -> A) Series: 603

LittleEndianExplicit

Thickness: 700.00 μ m Location: -67.67 mm

10/21/15, 1:20:01 PM

Made In OsiriX



Image size: 512 x 512
WL: 350 WW: 2000

S

GT (34 y , 32 y)
Ct Tmj Wo Iv Contrast
2.12 TMJ'S DR DROTER

R

L

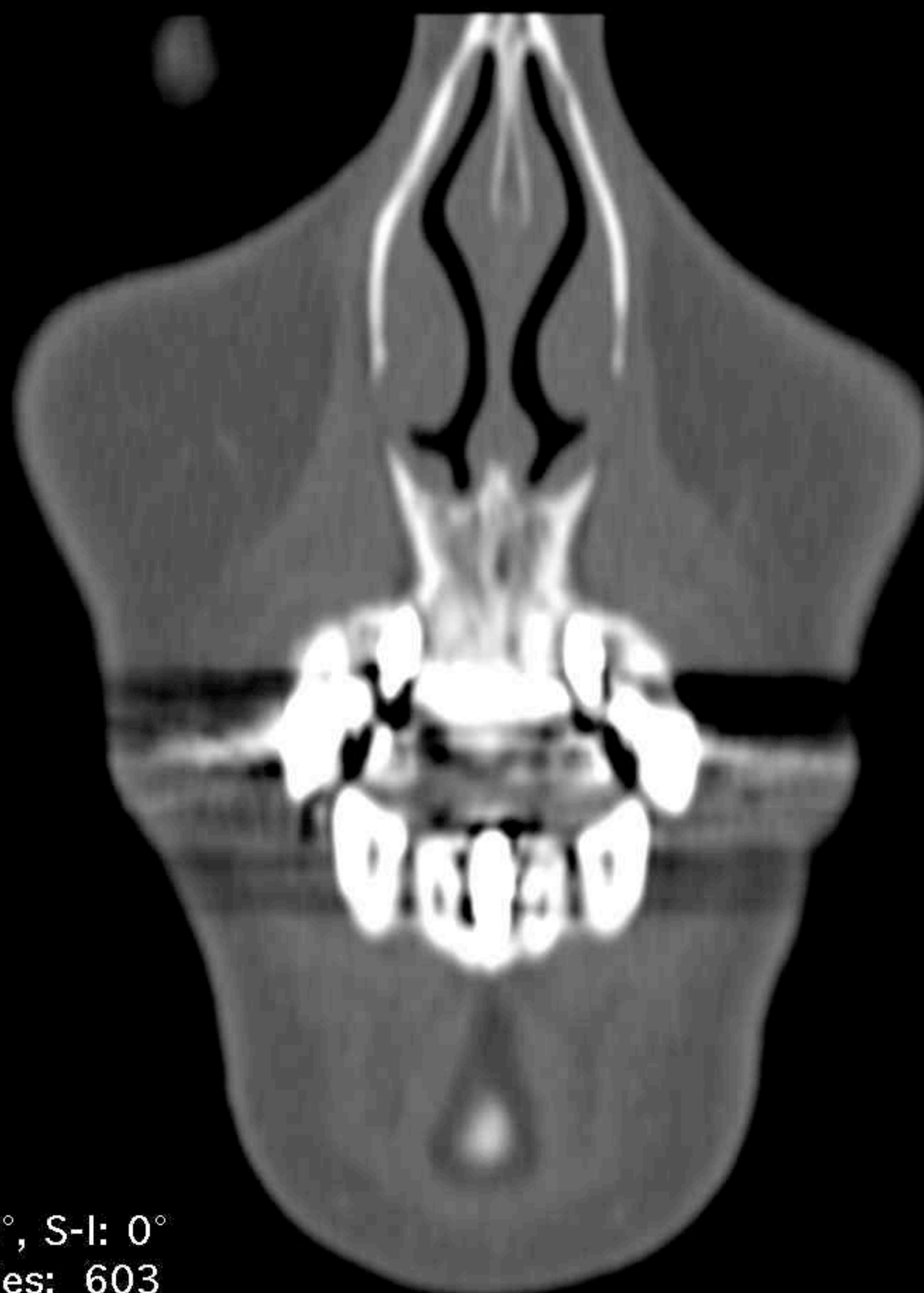

Zoom: 298% Angles L-R: 2°, S-I: 0°
Im: 135/185 A (P -> A) Series: 603

LittleEndianExplicit

Thickness: 700.00 μ m Location: -68.37 mm

I

10/21/15, 1:20:01 PM
Made In OsiriX

Image size: 512 x 512
WL: 350 WW: 2000

S

GT (34 y , 32 y)
Ct Tmj Wo Iv Contrast
2.12 TMJ'S DR DROTER

R

L

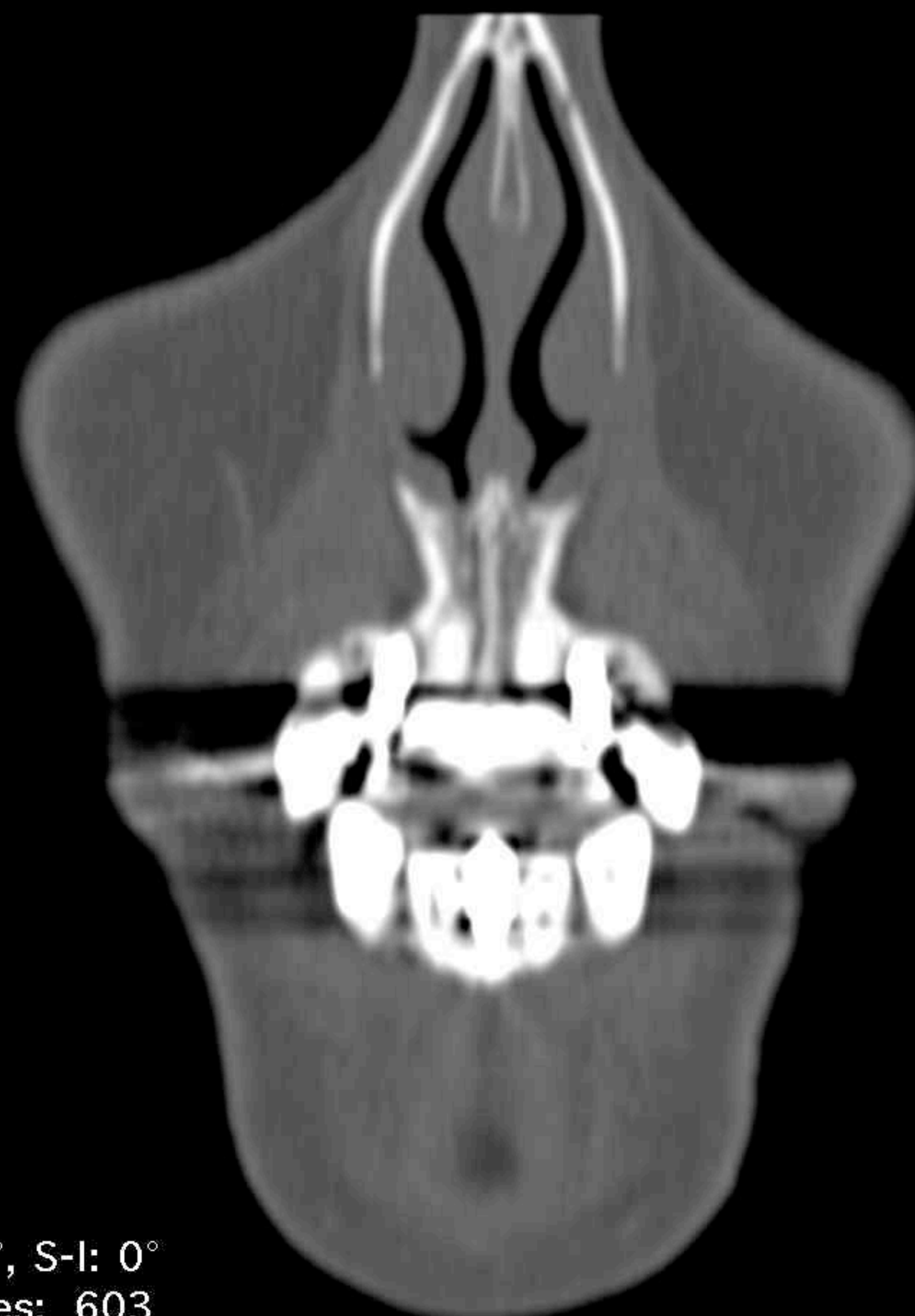

Zoom: 298% Angles L-R: 2°, S-I: 0°
Im: 136/185 A (P -> A) Series: 603

LittleEndianExplicit

Thickness: 700.00 μ m Location: -69.07 mm

I

10/21/15, 1:20:01 PM
Made In OsiriX

Image size: 512 x 512
WL: 350 WW: 2000

S

GT (34 y , 32 y)
Ct Tmj Wo Iv Contrast
2.12 TMJ'S DR DROTER

R

L

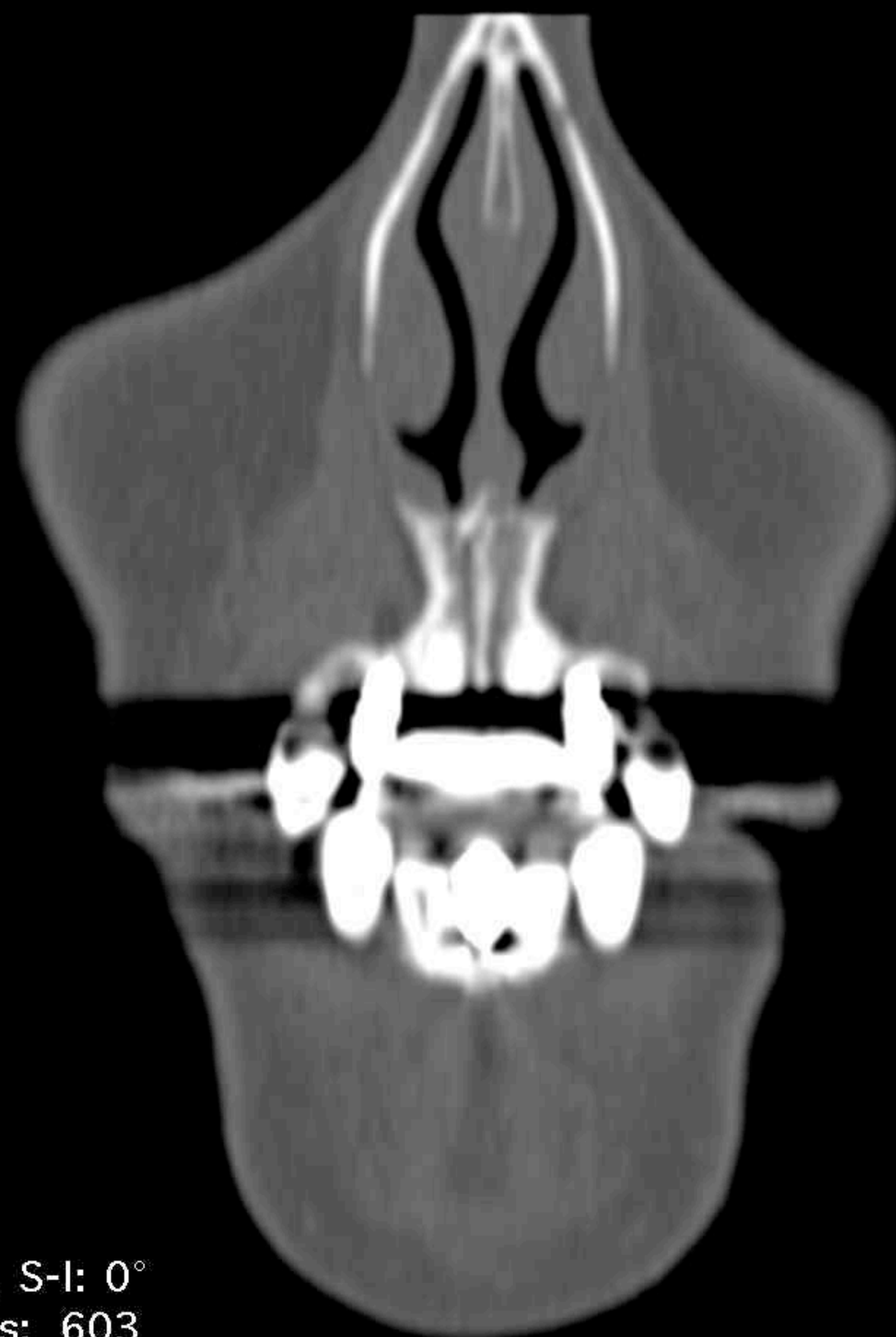

Zoom: 298% Angles L-R: 2°, S-I: 0°
Im: 137/185 A (P -> A) Series: 603

LittleEndianExplicit

Thickness: 700.00 μ m Location: -69.77 mm

I

10/21/15, 1:20:01 PM
Made In OsiriX

Image size: 512 x 512
WL: 350 WW: 2000

S

GT (34 y , 32 y)
Ct Tmj Wo Iv Contrast
2.12 TMJ'S DR DROTER

R

L

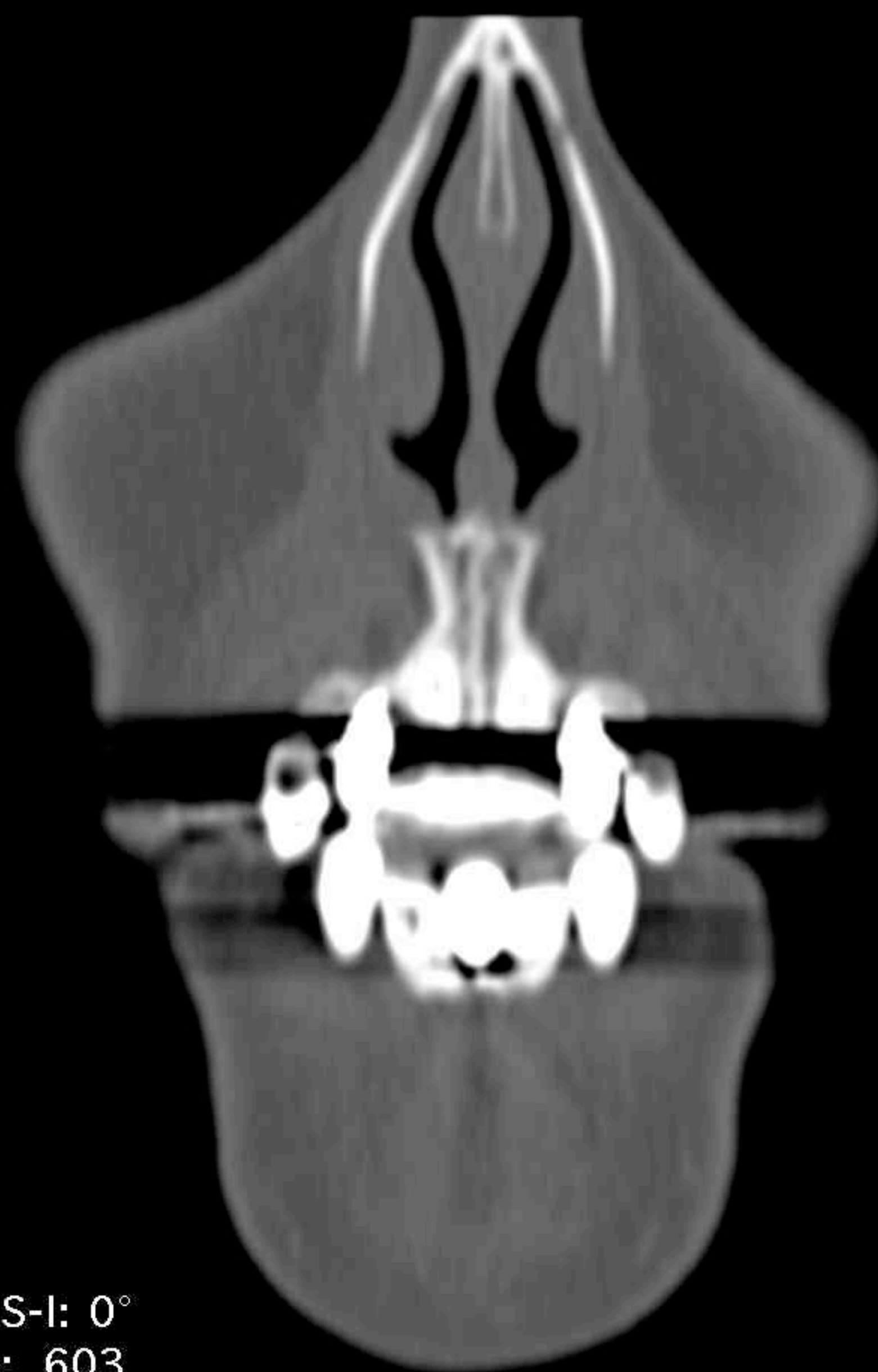

Zoom: 298% Angles L-R: 2°, S-I: 0°
Im: 138/185 A (P -> A) Series: 603

LittleEndianExplicit

Thickness: 700.00 μ m Location: -70.47 mm

10/21/15, 1:20:01 PM

Made In OsiriX

Image size: 512 x 512
WL: 350 WW: 2000

S

GT (34 y , 32 y)
Ct Tmj Wo Iv Contrast
2.12 TMJ'S DR DROTER

R

L

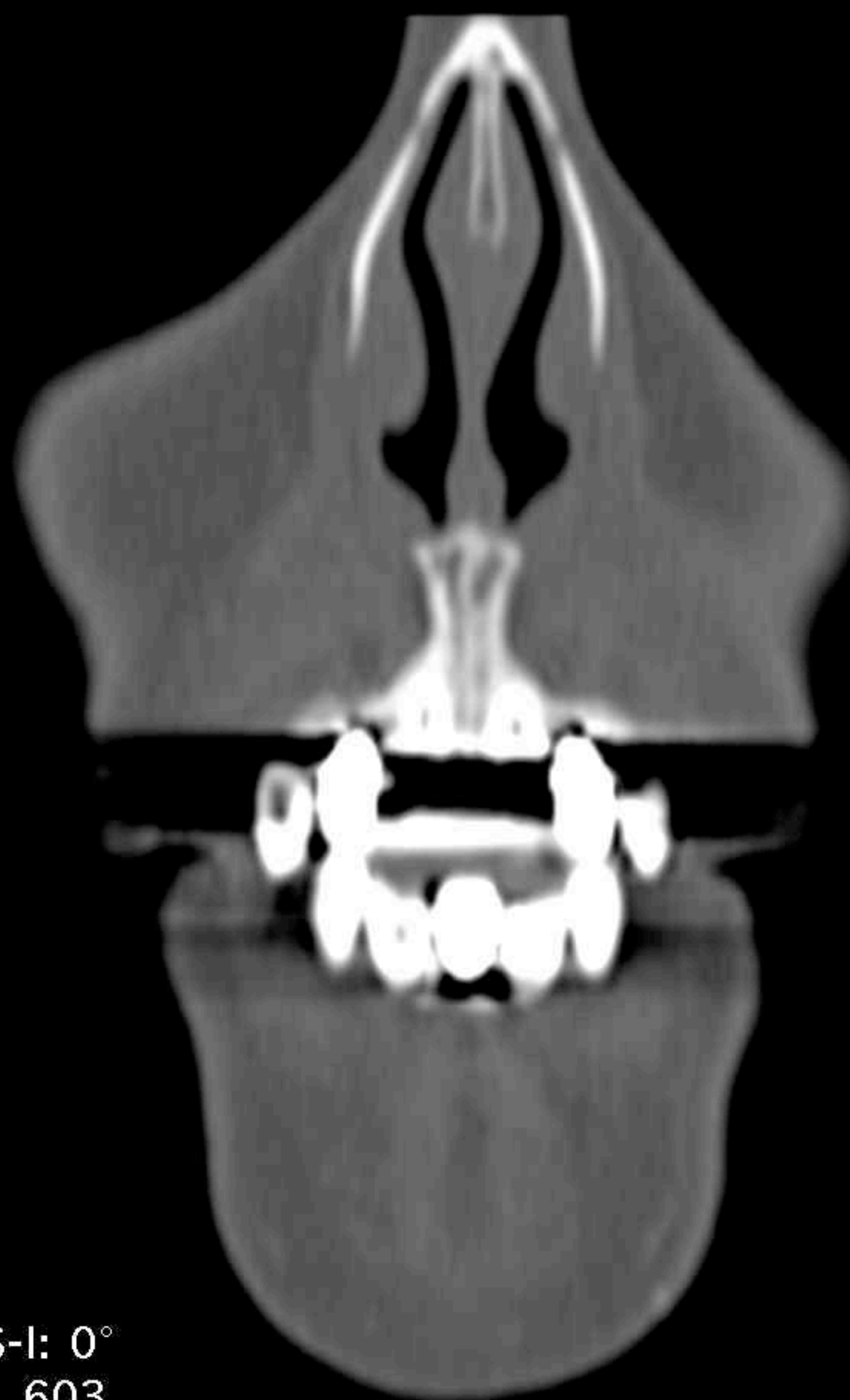

Zoom: 298% Angles L-R: 2°, S-I: 0°
Im: 139/185 A (P -> A) Series: 603

LittleEndianExplicit

Thickness: 700.00 μ m Location: -71.17 mm

I

10/21/15, 1:20:01 PM
Made In OsiriX

Image size: 512 x 512
WL: 350 WW: 2000

S

GT (34 y , 32 y)
Ct Tmj Wo Iv Contrast
2.12 TMJ'S DR DROTER

R

L

Zoom: 298% Angles L-R: 2°, S-I: 0°
Im: 140/185 A (P -> A) Series: 603

LittleEndianExplicit

Thickness: 700.00 μ m Location: -71.87 mm

I

10/21/15, 1:20:01 PM
Made In OsiriX

Image size: 512 x 512
WL: 350 WW: 2000

S

GT (34 y , 32 y)
Ct Tmj Wo Iv Contrast
2.12 TMJ'S DR DROTAR

R

L

Zoom: 298% Angles L-R: 2°, S-I: 0°
Im: 141/185 A (P -> A) Series: 603

LittleEndianExplicit

Thickness: 700.00 μ m Location: -72.57 mm

10/21/15, 1:20:01 PM

Made In OsiriX

Image size: 512 x 512
WL: 350 WW: 2000

S

GT (34 y , 32 y)
Ct Tmj Wo Iv Contrast
2.12 TMJ'S DR DROTER

R

L

Zoom: 298% Angles L-R: 2°, S-I: 0°
Im: 142/185 A (P -> A) Series: 603

LittleEndianExplicit

Thickness: 700.00 μ m Location: -73.27 mm

I

10/21/15, 1:20:01 PM
Made In OsiriX

Image size: 512 x 512
WL: 350 WW: 2000

S

GT (34 y , 32 y)
Ct Tmj Wo Iv Contrast
2.12 TMJ'S DR DROTER

R

L

Zoom: 298% Angles L-R: 2°, S-I: 0°
Im: 143/185 A (P -> A) Series: 603

LittleEndianExplicit

Thickness: 700.00 μ m Location: -73.97 mm

I

10/21/15, 1:20:01 PM
Made In OsiriX

Image size: 512 x 512
WL: 350 WW: 2000

S

GT (34 y , 32 y)
Ct Tmj Wo Iv Contrast
2.12 TMJ'S DR DROTER

R

L

Zoom: 298% Angles L-R: 2°, S-I: 0°
Im: 144/185 A (P -> A) Series: 603

LittleEndianExplicit

Thickness: 700.00 μ m Location: -74.67 mm

I

10/21/15, 1:20:01 PM
Made In OsiriX

Image size: 512 x 512
WL: 350 WW: 2000

S

GT (34 y , 32 y)
Ct Tmj Wo Iv Contrast
2.12 TMJ'S DR DROTER

R

L

Zoom: 298% Angles L-R: 2°, S-I: 0°
Im: 145/185 A (P -> A) Series: 603

LittleEndianExplicit

Thickness: 700.00 μ m Location: -75.37 mm

I

10/21/15, 1:20:01 PM
Made In OsiriX

Image size: 512 x 512
WL: 350 WW: 2000

S

GT (34 y , 32 y)
Ct Tmj Wo Iv Contrast
2.12 TMJ'S DR DROTER



Zoom: 298% Angles L-R: 2°, S-I: 0°
Im: 146/185 A (P -> A) Series: 603

LittleEndianExplicit

Thickness: 700.00 μ m Location: -76.07 mm

I

10/21/15, 1:20:01 PM
Made In OsiriX

Image size: 512 x 512
WL: 350 WW: 2000

S

GT (34 y , 32 y)
Ct Tmj Wo Iv Contrast
2.12 TMJ'S DR DROTER

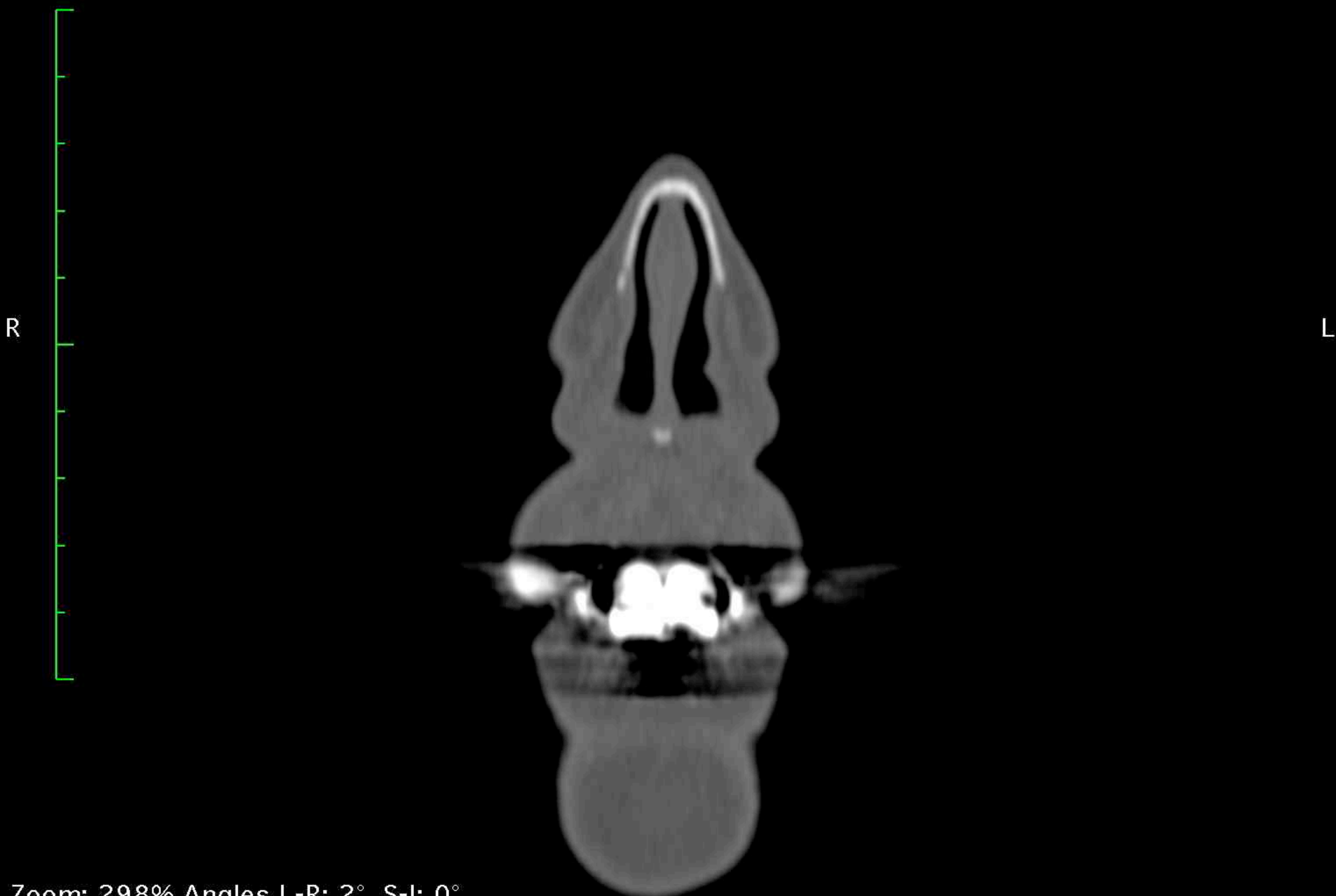

Zoom: 298% Angles L-R: 2°, S-I: 0°
Im: 147/185 A (P -> A) Series: 603

LittleEndianExplicit

Thickness: 700.00 μ m Location: -76.77 mm

I

10/21/15, 1:20:01 PM
Made In OsiriX

Image size: 512 x 512
WL: 350 WW: 2000

S

GT (34 y , 32 y)
Ct Tmj Wo Iv Contrast
2.12 TMJ'S DR DROTER

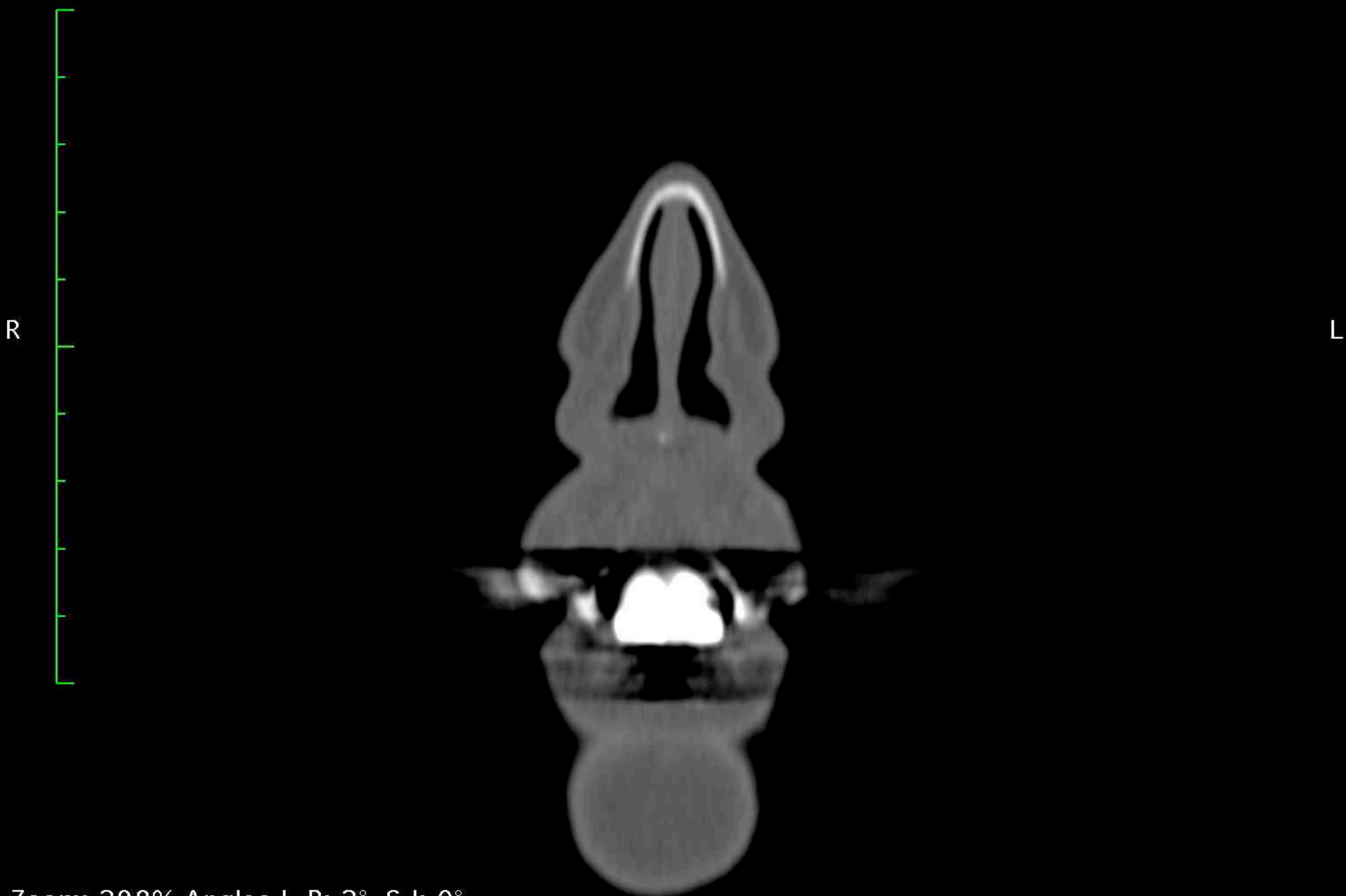

Zoom: 298% Angles L-R: 2°, S-I: 0°
Im: 148/185 A (P -> A) Series: 603

LittleEndianExplicit

Thickness: 700.00 μ m Location: -77.47 mm

I

10/21/15, 1:20:01 PM
Made In OsiriX

Image size: 512 x 512
WL: 350 WW: 2000

S

GT (34 y , 32 y)
Ct Tmj Wo Iv Contrast
2.12 TMJ'S DR DROTER

R

L

Zoom: 298% Angles L-R: 2°, S-I: 0°
Im: 149/185 A (P -> A) Series: 603

LittleEndianExplicit

Thickness: 700.00 μ m Location: -78.17 mm

I

10/21/15, 1:20:01 PM
Made In OsiriX

Image size: 512 x 512
WL: 350 WW: 2000

S

GT (34 y , 32 y)
Ct Tmj Wo Iv Contrast
2.12 TMJ'S DR DROTAR

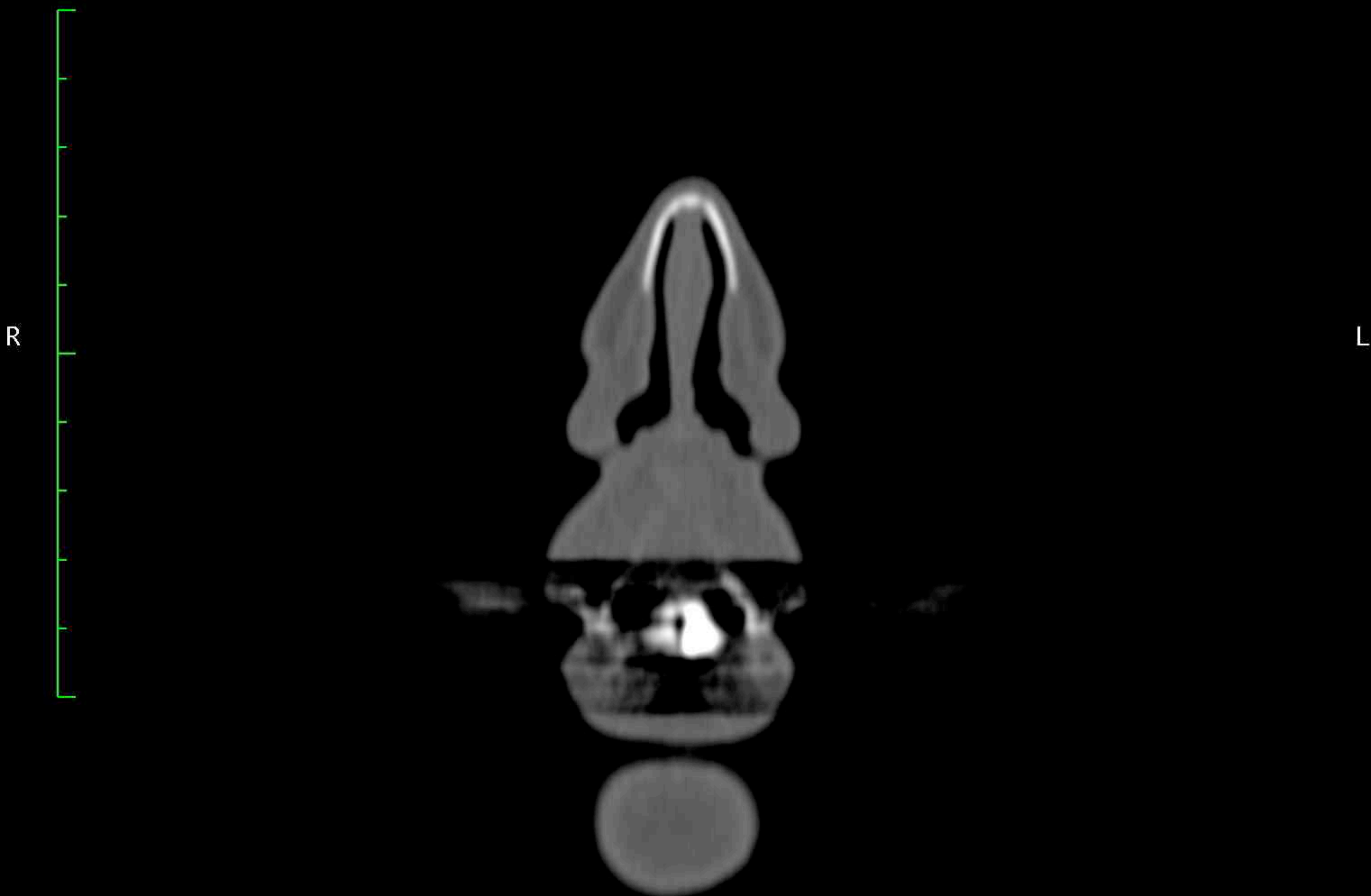

Zoom: 298% Angles L-R: 2°, S-I: 0°
Im: 150/185 A (P -> A) Series: 603

LittleEndianExplicit

Thickness: 700.00 μ m Location: -78.87 mm

I

10/21/15, 1:20:01 PM
Made In OsiriX

Image size: 512 x 512

WL: 350 WW: 2000

S

GT (34 y , 32 y)

Ct Tmj Wo Iv Contrast

2.12 TMJ'S DR DROTER

R

L

Zoom: 298% Angles L-R: 2°, S-I: 0°

Im: 151/185 A (P -> A) Series: 603

LittleEndianExplicit

Thickness: 700.00 μ m Location: -79.57 mm

I

10/21/15, 1:20:01 PM

Made In OsiriX

Image size: 512 x 512

WL: 350 WW: 2000

S

GT (34 y , 32 y)

Ct Tmj Wo Iv Contrast

2.12 TMJ'S DR DROTER

R

L

Zoom: 298% Angles L-R: 2°, S-I: 0°

Im: 152/185 A (P -> A) Series: 603

LittleEndianExplicit

Thickness: 700.00 μ m Location: -80.27 mm

I

10/21/15, 1:20:01 PM

Made In OsiriX

Image size: 512 x 512

WL: 350 WW: 2000

S

GT (34 y , 32 y)

Ct Tmj Wo Iv Contrast

2.12 TMJ'S DR DROTER

R

L

Zoom: 298% Angles L-R: 2°, S-I: 0°

Im: 153/185 A (P -> A) Series: 603

LittleEndianExplicit

Thickness: 700.00 μ m Location: -80.96 mm

I

10/21/15, 1:20:01 PM

Made In OsiriX

Image size: 512 x 512

S

GT (34 y , 32 y)

WL: 350 WW: 2000

Ct Tmj Wo Iv Contrast

2.12 TMJ'S DR DROTER

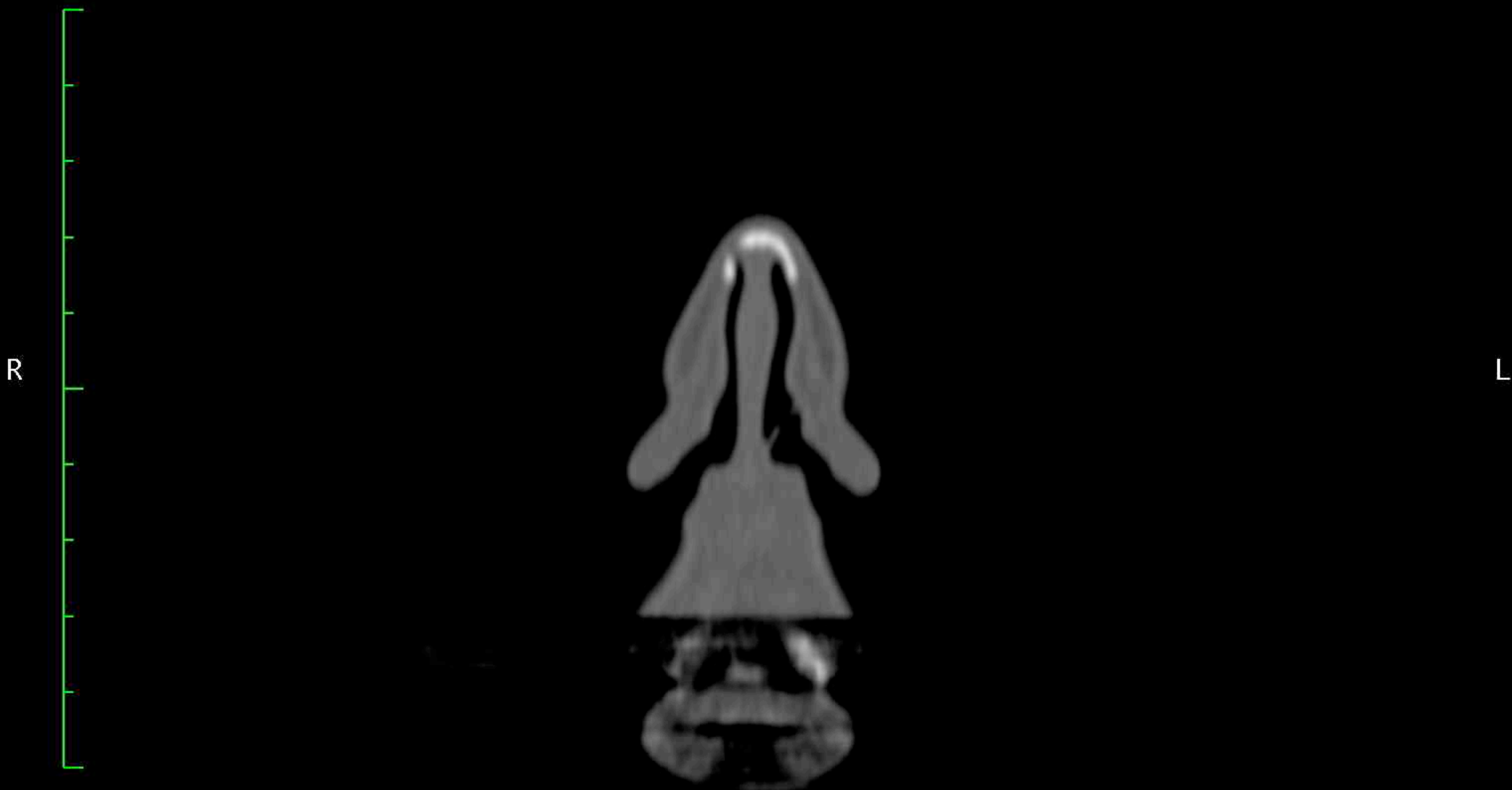

Zoom: 298% Angles L-R: 2°, S-I: 0°

Im: 154/185 A (P -> A) Series: 603

LittleEndianExplicit

Thickness: 700.00 μ m Location: -81.66 mm

I

10/21/15, 1:20:01 PM

Made In OsiriX

Image size: 512 x 512

WL: 350 WW: 2000

S

GT (34 y , 32 y)

Ct Tmj Wo Iv Contrast

2.12 TMJ'S DR DROTER

R

L

Zoom: 298% Angles L-R: 2°, S-I: 0°

Im: 155/185 A (P -> A) Series: 603

LittleEndianExplicit

Thickness: 700.00 μ m Location: -82.36 mm

I

10/21/15, 1:20:01 PM

Made In OsiriX

Image size: 512 x 512

WL: 350 WW: 2000

S

GT (34 y , 32 y)

Ct Tmj Wo Iv Contrast

2.12 TMJ'S DR DROTER

R

L

Zoom: 298% Angles L-R: 2°, S-I: 0°

Im: 156/185 A (P -> A) Series: 603

LittleEndianExplicit

Thickness: 700.00 μ m Location: -83.06 mm

I

10/21/15, 1:20:01 PM

Made In OsiriX

Image size: 512 x 512

WL: 350 WW: 2000

S

GT (34 y , 32 y)

Ct Tmj Wo Iv Contrast

2.12 TMJ'S DR DROTER

R

L

Zoom: 298% Angles L-R: 2°, S-I: 0°

Im: 157/185 A (P -> A) Series: 603

LittleEndianExplicit

Thickness: 700.00 μ m Location: -83.76 mm

I

10/21/15, 1:20:01 PM

Made In OsiriX

Image size: 512 x 512

WL: 350 WW: 2000

S

GT (34 y , 32 y)

Ct Tmj Wo Iv Contrast

2.12 TMJ'S DR DROTER

R

L

Zoom: 298% Angles L-R: 2°, S-I: 0°

Im: 158/185 A (P -> A) Series: 603

LittleEndianExplicit

Thickness: 700.00 μ m Location: -84.46 mm

I

10/21/15, 1:20:01 PM

Made In OsiriX

Image size: 512 x 512

S

GT (34 y , 32 y)

WL: 350 WW: 2000

Ct Tmj Wo Iv Contrast

2.12 TMJ'S DR DROTER



Zoom: 298% Angles L-R: 2°, S-I: 0°

Im: 159/185 A (P -> A) Series: 603

LittleEndianExplicit

Thickness: 700.00 μ m Location: -85.16 mm

I

10/21/15, 1:20:01 PM

Made In OsiriX

Image size: 512 x 512

S

GT (34 y , 32 y)

WL: 350 WW: 2000

Ct Tmj Wo Iv Contrast

2.12 TMJ'S DR DROTER

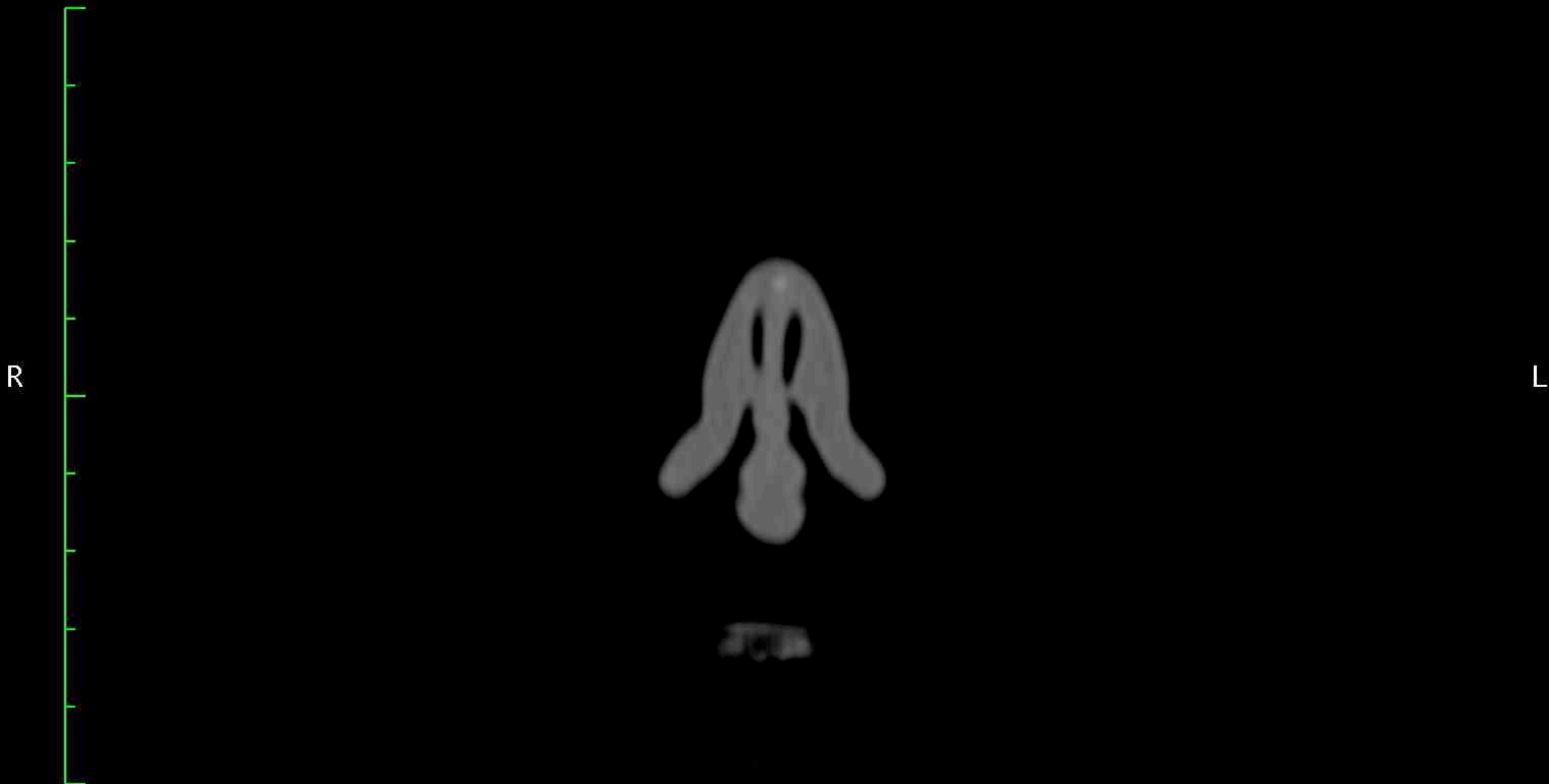

Zoom: 298% Angles L-R: 2°, S-I: 0°

Im: 160/185 A (P -> A) Series: 603

LittleEndianExplicit

Thickness: 700.00 μ m Location: -85.86 mm

I

10/21/15, 1:20:01 PM

Made In OsiriX

Image size: 512 x 512

S

GT (34 y , 32 y)

WL: 350 WW: 2000

Ct Tmj Wo Iv Contrast

2.12 TMJ'S DR DROTER

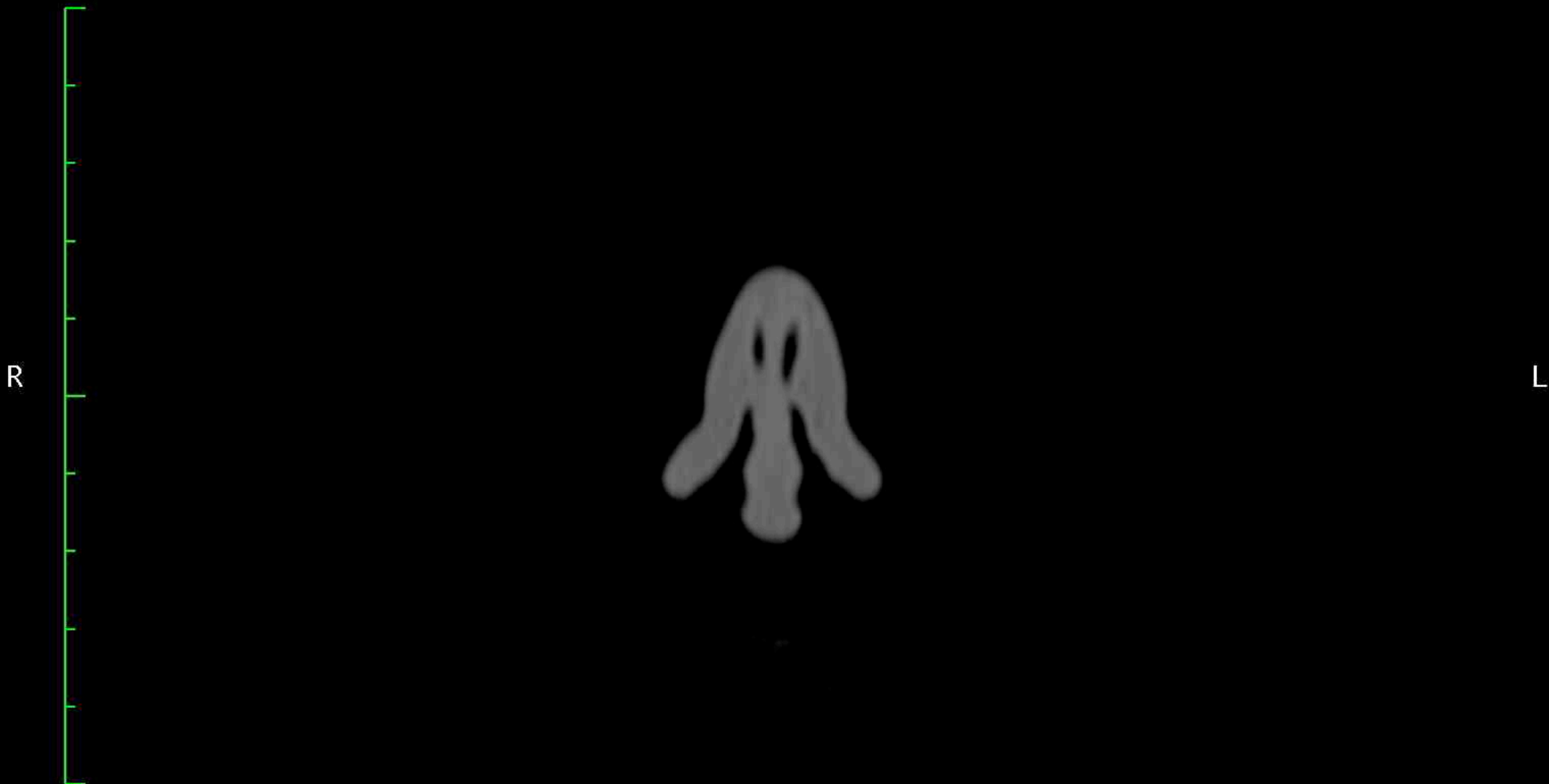

Zoom: 298% Angles L-R: 2°, S-I: 0°

Im: 161/185 A (P -> A) Series: 603

LittleEndianExplicit

Thickness: 700.00 μ m Location: -86.56 mm

I

10/21/15, 1:20:01 PM

Made In OsiriX

Image size: 512 x 512

S

GT (34 y , 32 y)

WL: 350 WW: 2000

Ct Tmj Wo Iv Contrast

2.12 TMJ'S DR DROTER



Zoom: 298% Angles L-R: 2°, S-I: 0°

Im: 162/185 A (P -> A) Series: 603

LittleEndianExplicit

Thickness: 700.00 μ m Location: -87.26 mm

I

10/21/15, 1:20:01 PM

Made In OsiriX

Image size: 512 x 512

S

GT (34 y , 32 y)

WL: 350 WW: 2000

Ct Tmj Wo Iv Contrast

2.12 TMJ'S DR DROTER

R

L

Zoom: 298% Angles L-R: 2°, S-I: 0°

Im: 163/185 A (P -> A) Series: 603

LittleEndianExplicit

Thickness: 700.00 μ m Location: -87.96 mm

I

10/21/15, 1:20:01 PM

Made In OsiriX

Image size: 512 x 512

S

GT (34 y , 32 y)

WL: 350 WW: 2000

Ct Tmj Wo Iv Contrast

2.12 TMJ'S DR DROTER

R

L

Zoom: 298% Angles L-R: 2°, S-I: 0°

Im: 164/185 A (P -> A) Series: 603

LittleEndianExplicit

Thickness: 700.00 μ m Location: -88.66 mm

I

10/21/15, 1:20:01 PM

Made In OsiriX

Image size: 512 x 512

S

GT (34 y , 32 y)

WL: 350 WW: 2000

Ct Tmj Wo Iv Contrast

2.12 TMJ'S DR DROTER

R

L

Zoom: 298% Angles L-R: 2°, S-I: 0°

Im: 165/185 A (P -> A) Series: 603

LittleEndianExplicit

Thickness: 700.00 μ m Location: -89.36 mm

I

10/21/15, 1:20:01 PM

Made In OsiriX

Image size: 512 x 512

S

GT (34 y , 32 y)

WL: 350 WW: 2000

Ct Tmj Wo Iv Contrast

2.12 TMJ'S DR DROTER

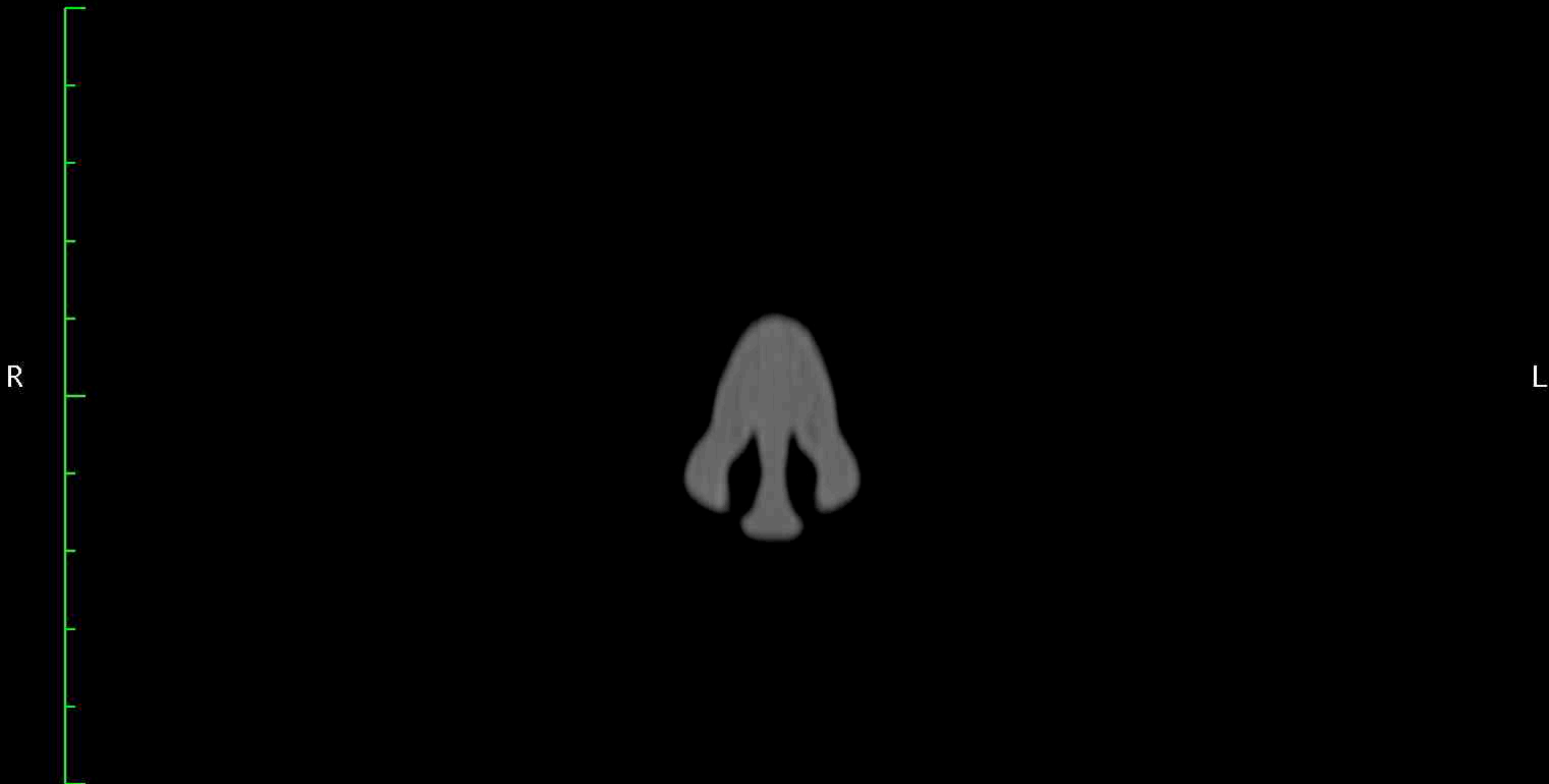

Zoom: 298% Angles L-R: 2°, S-I: 0°

Im: 166/185 A (P -> A) Series: 603

LittleEndianExplicit

Thickness: 700.00 μ m Location: -90.06 mm

I

10/21/15, 1:20:01 PM

Made In OsiriX

Image size: 512 x 512

S

GT (34 y , 32 y)

WL: 350 WW: 2000

Ct Tmj Wo Iv Contrast

2.12 TMJ'S DR DROTER

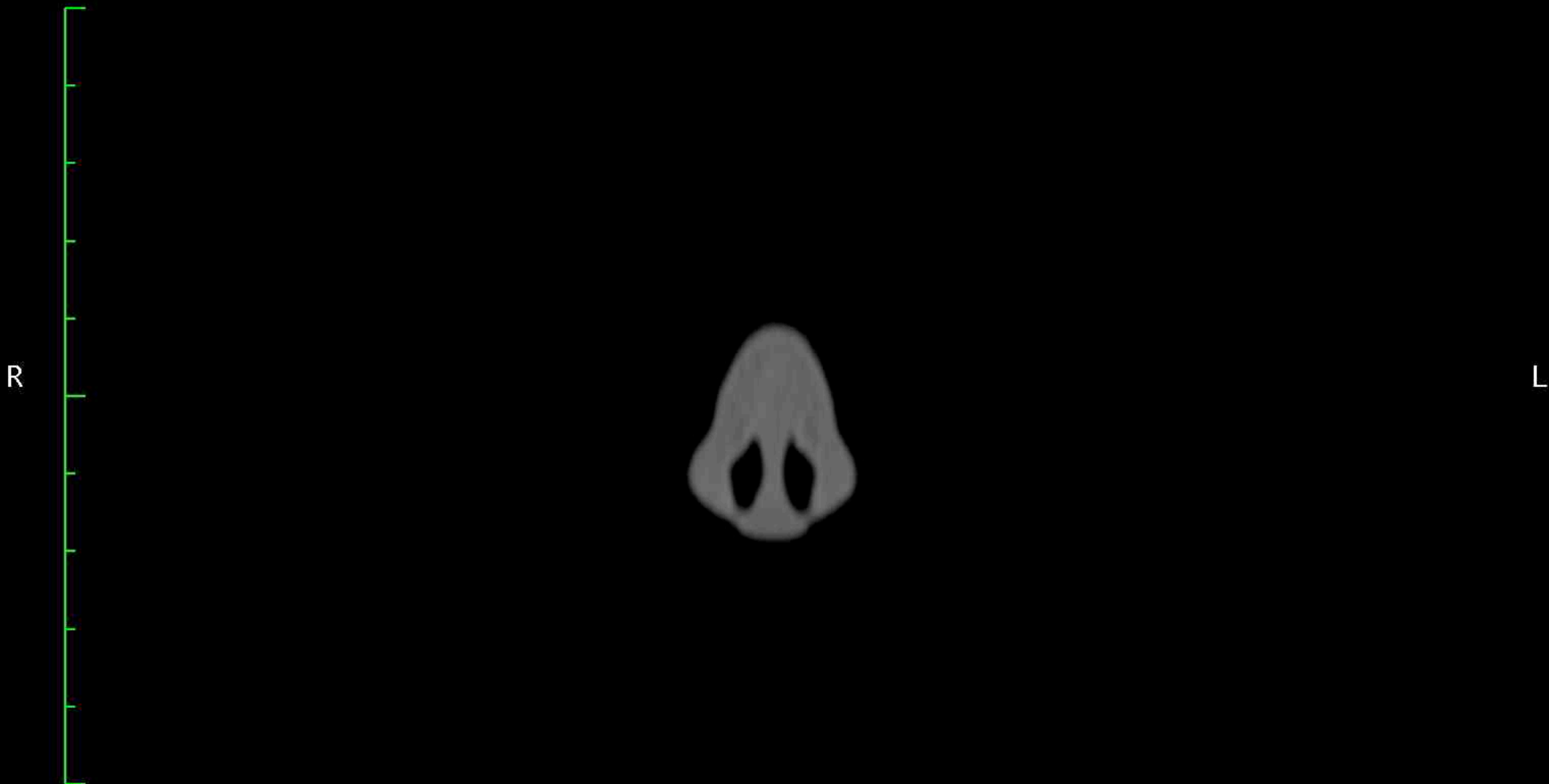

Zoom: 298% Angles L-R: 2°, S-I: 0°

Im: 167/185 A (P -> A) Series: 603

LittleEndianExplicit

Thickness: 700.00 μ m Location: -90.76 mm

I

10/21/15, 1:20:01 PM

Made In OsiriX

Image size: 512 x 512

S

GT (34 y , 32 y)

WL: 350 WW: 2000

Ct Tmj Wo Iv Contrast

2.12 TMJ'S DR DROTER

R

L

Zoom: 298% Angles L-R: 2°, S-I: 0°

Im: 168/185 A (P -> A) Series: 603

LittleEndianExplicit

Thickness: 700.00 μ m Location: -91.46 mm

I

10/21/15, 1:20:01 PM

Made In OsiriX

Image size: 512 x 512

WL: 350 WW: 2000

S

GT (34 y , 32 y)

Ct Tmj Wo Iv Contrast

2.12 TMJ'S DR DROTAR

R

L

Zoom: 298% Angles L-R: 2°, S-I: 0°

Im: 169/185 A (P -> A) Series: 603

LittleEndianExplicit

Thickness: 700.00 μ m Location: -92.16 mm

I

10/21/15, 1:20:01 PM

Made In OsiriX

Image size: 512 x 512

S

GT (34 y , 32 y)

WL: 350 WW: 2000

Ct Tmj Wo Iv Contrast

2.12 TMJ'S DR DROTER

R

L

Zoom: 298% Angles L-R: 2°, S-I: 0°

Im: 170/185 A (P -> A) Series: 603

LittleEndianExplicit

Thickness: 700.00 μ m Location: -92.86 mm

I

10/21/15, 1:20:01 PM

Made In OsiriX

Image size: 512 x 512

S

GT (34 y , 32 y)

WL: 350 WW: 2000

Ct Tmj Wo Iv Contrast

2.12 TMJ'S DR DROTER

R

L

Zoom: 298% Angles L-R: 2°, S-I: 0°

Im: 171/185 A (P -> A) Series: 603

LittleEndianExplicit

Thickness: 700.00 μ m Location: -93.56 mm

I

10/21/15, 1:20:01 PM

Made In OsiriX

Image size: 512 x 512

S

GT (34 y , 32 y)

WL: 350 WW: 2000

Ct Tmj Wo Iv Contrast

2.12 TMJ'S DR DROTER

R

L

Zoom: 298% Angles L-R: 2°, S-I: 0°

Im: 172/185 A (P -> A) Series: 603

LittleEndianExplicit

Thickness: 700.00 μ m Location: -94.26 mm

I

10/21/15, 1:20:01 PM

Made In OsiriX

Image size: 512 x 512

S

GT (34 y , 32 y)

WL: 350 WW: 2000

Ct Tmj Wo Iv Contrast

2.12 TMJ'S DR DROTER

R

L

Zoom: 298% Angles L-R: 2°, S-I: 0°

Im: 173/185 A (P -> A) Series: 603

LittleEndianExplicit

Thickness: 700.00 μ m Location: -94.96 mm

I

10/21/15, 1:20:01 PM

Made In OsiriX

Image size: 512 x 512

S

GT (34 y , 32 y)

WL: 350 WW: 2000

Ct Tmj Wo Iv Contrast

2.12 TMJ'S DR DROTER

R

L

Zoom: 298% Angles L-R: 2°, S-I: 0°

Im: 174/185 A (P -> A) Series: 603

LittleEndianExplicit

Thickness: 700.00 μ m Location: -95.65 mm

I

10/21/15, 1:20:01 PM

Made In OsiriX

Image size: 512 x 512

S

GT (34 y , 32 y)

WL: 350 WW: 2000

Ct Tmj Wo Iv Contrast

2.12 TMJ'S DR DROTER

R

L

Zoom: 298% Angles L-R: 2°, S-I: 0°

Im: 175/185 A (P -> A) Series: 603

LittleEndianExplicit

Thickness: 700.00 μ m Location: -96.35 mm

I

10/21/15, 1:20:01 PM

Made In OsiriX

Image size: 512 x 512

S

GT (34 y , 32 y)

WL: 350 WW: 2000

Ct Tmj Wo Iv Contrast

2.12 TMJ'S DR DROTER



Zoom: 298% Angles L-R: 2°, S-I: 0°

Im: 176/185 A (P -> A) Series: 603

LittleEndianExplicit

Thickness: 700.00 μ m Location: -97.05 mm

I

10/21/15, 1:20:01 PM

Made In OsiriX

Image size: 512 x 512

S

GT (34 y , 32 y)

WL: 350 WW: 2000

Ct Tmj Wo Iv Contrast

2.12 TMJ'S DR DROTER

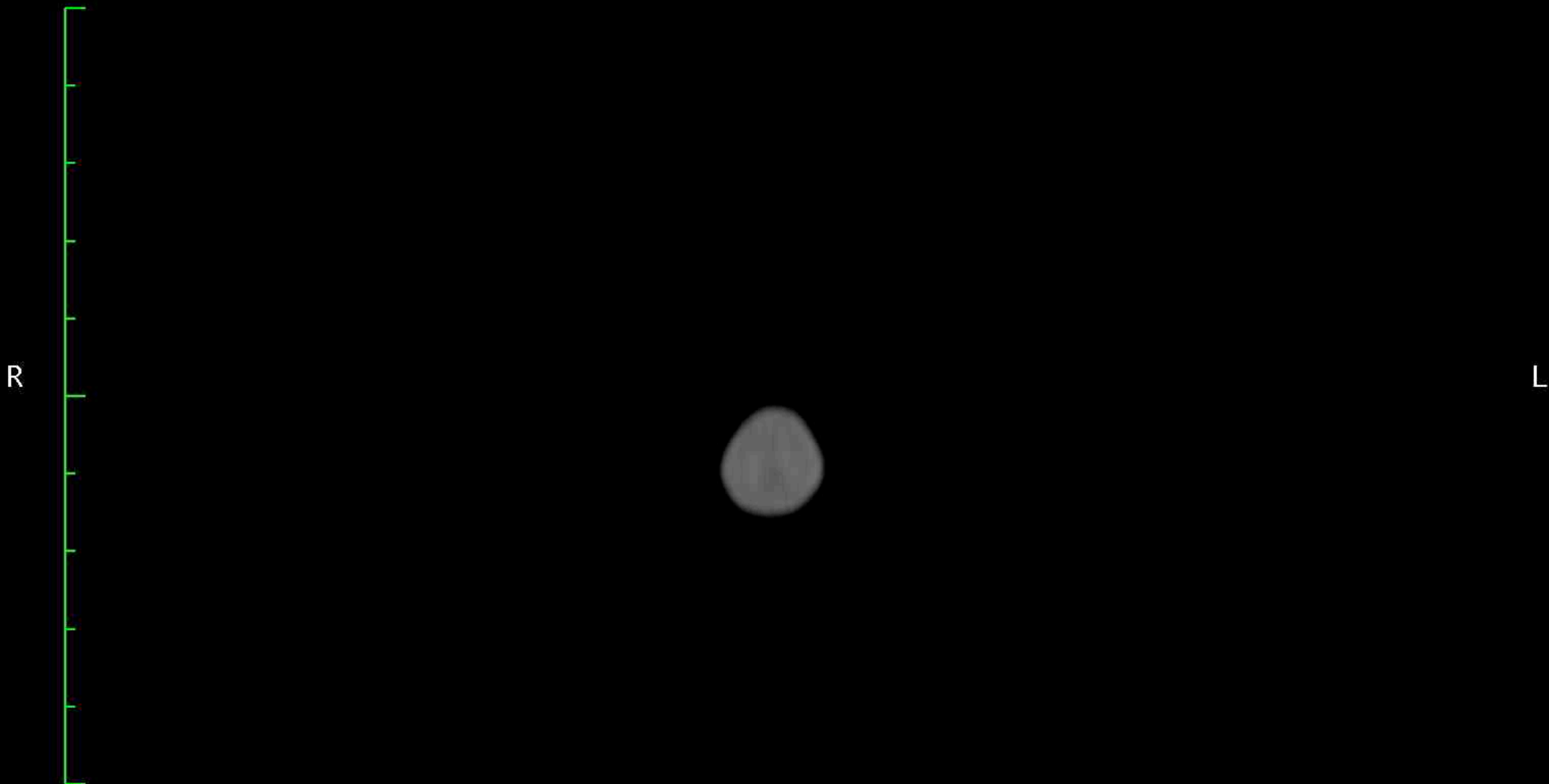

Zoom: 298% Angles L-R: 2°, S-I: 0°

Im: 177/185 A (P -> A) Series: 603

LittleEndianExplicit

Thickness: 700.00 μ m Location: -97.75 mm

I

10/21/15, 1:20:01 PM

Made In OsiriX

Image size: 512 x 512

S

GT (34 y , 32 y)

WL: 350 WW: 2000

Ct Tmj Wo Iv Contrast

2.12 TMJ'S DR DROTER

R

L

Zoom: 298% Angles L-R: 2°, S-I: 0°

Im: 178/185 A (P -> A) Series: 603

LittleEndianExplicit

Thickness: 700.00 μ m Location: -98.45 mm

I

10/21/15, 1:20:01 PM

Made In OsiriX

Image size: 512 x 512

S

GT (34 y , 32 y)

WL: 350 WW: 2000

Ct Tmj Wo Iv Contrast

2.12 TMJ'S DR DROTER

R

L

Zoom: 298% Angles L-R: 2°, S-I: 0°

Im: 179/185 A (P -> A) Series: 603

LittleEndianExplicit

Thickness: 700.00 μ m Location: -99.15 mm

I

10/21/15, 1:20:01 PM

Made In OsiriX

Image size: 512 x 512

S

GT (34 y , 32 y)

WL: 350 WW: 2000

Ct Tmj Wo Iv Contrast

2.12 TMJ'S DR DROTER

R

L

Zoom: 298% Angles L-R: 2°, S-I: 0°

Im: 180/185 A (P -> A) Series: 603

LittleEndianExplicit

Thickness: 700.00 μ m Location: -99.85 mm

I

10/21/15, 1:20:01 PM

Made In OsiriX

Image size: 512 x 512

S

GT (34 y , 32 y)

WL: 350 WW: 2000

Ct Tmj Wo Iv Contrast

2.12 TMJ'S DR DROTER

R

L

Zoom: 298% Angles L-R: 2°, S-I: 0°

Im: 181/185 A (P -> A) Series: 603

LittleEndianExplicit

Thickness: 700.00 μ m Location: -100.55 mm

I

10/21/15, 1:20:01 PM

Made In OsiriX

Image size: 512 x 512

S

GT (34 y , 32 y)

WL: 350 WW: 2000

Ct Tmj Wo Iv Contrast

2.12 TMJ'S DR DROTER

R

L

Zoom: 298% Angles L-R: 2°, S-I: 0°

Im: 182/185 A (P -> A) Series: 603

LittleEndianExplicit

Thickness: 700.00 μ m Location: -101.25 mm

I

10/21/15, 1:20:01 PM

Made In OsiriX

Image size: 512 x 512

S

GT (34 y , 32 y)

WL: 350 WW: 2000

Ct Tmj Wo Iv Contrast

2.12 TMJ'S DR DROTER

R

L

Zoom: 298% Angles L-R: 2°, S-I: 0°

Im: 183/185 A (P -> A) Series: 603

LittleEndianExplicit

Thickness: 700.00 μ m Location: -101.95 mm

I

10/21/15, 1:20:01 PM

Made In OsiriX

Image size: 512 x 512

S

GT (34 y , 32 y)

WL: 350 WW: 2000

Ct Tmj Wo Iv Contrast

2.12 TMJ'S DR DROTAR

R

L

Zoom: 298% Angles L-R: 2°, S-I: 0°

Im: 184/185 A (P -> A) Series: 603

LittleEndianExplicit

Thickness: 700.00 μ m Location: -102.65 mm

I

10/21/15, 1:20:01 PM

Made In OsiriX

Image size: 512 x 512

S

GT (34 y , 32 y)

WL: 350 WW: 2000

Ct Tmj Wo Iv Contrast

2.12 TMJ'S DR DROTER

R

L

Zoom: 298% Angles L-R: 2°, S-I: 0°

Im: 185/185 A (P -> A) Series: 603

LittleEndianExplicit

Thickness: 700.00 μ m Location: -103.35 mm

I

10/21/15, 1:20:01 PM

Made In OsiriX

Image size: 512 x 512

S

GT (34 y , 32 y)

WL: 350 WW: 2000

Ct Tmj Wo Iv Contrast

2.12 TMJ'S DR DROTER

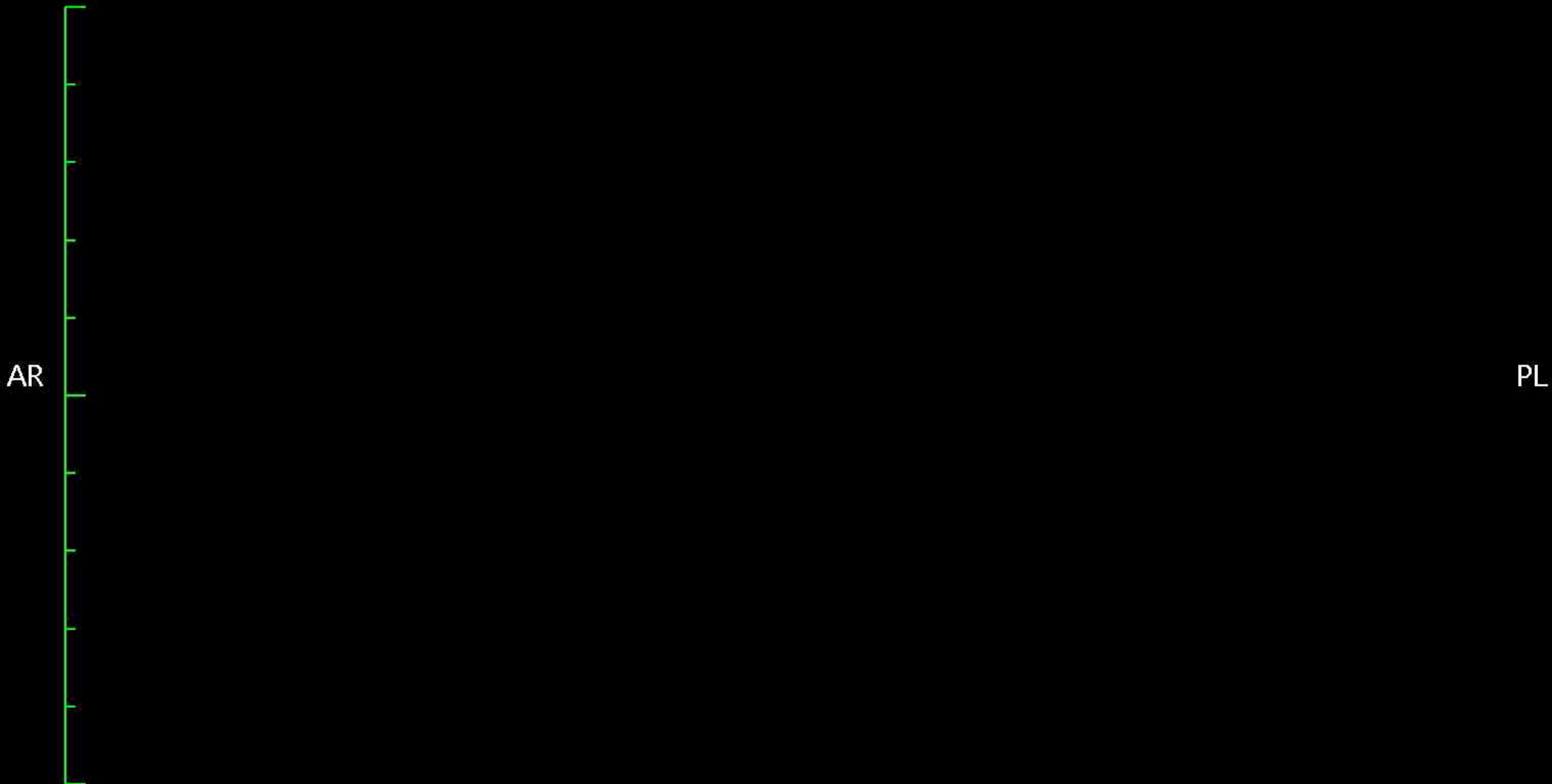

Zoom: 298% Angles L-R: -72°, S-I: 0°

Im: 1/59 R (R -> L) Series: 601

LittleEndianExplicit

Thickness: 1.25 mm Location: 3.12 mm

I

10/21/15, 1:20:01 PM

Made In OsiriX

Image size: 512 x 512
WL: 350 WW: 2000

S

GT (34 y , 32 y)
Ct Tmj Wo Iv Contrast
2.12 TMJ'S DR DROTER



Image size: 512 x 512
WL: 350 WW: 2000

S

GT (34 y , 32 y)
Ct Tmj Wo Iv Contrast
2.12 TMJ'S DR DROTER



Image size: 512 x 512
WL: 350 WW: 2000

S

GT (34 y , 32 y)
Ct Tmj Wo Iv Contrast
2.12 TMJ'S DR DROTER



Image size: 512 x 512
WL: 350 WW: 2000

S

GT (34 y , 32 y)
Ct Tmj Wo Iv Contrast
2.12 TMJ'S DR DROTER



Image size: 512 x 512
WL: 350 WW: 2000

S

GT (34 y , 32 y)
Ct Tmj Wo Iv Contrast
2.12 TMJ'S DR DROTAR



Image size: 512 x 512
WL: 350 WW: 2000

S

GT (34 y , 32 y)
Ct Tmj Wo Iv Contrast
2.12 TMJ'S DR DROTER



Image size: 512 x 512
WL: 350 WW: 2000

S

GT (34 y , 32 y)
Ct Tmj Wo Iv Contrast
2.12 TMJ'S DR DROTER



Image size: 512 x 512
WL: 350 WW: 2000

S

GT (34 y , 32 y)
Ct Tmj Wo Iv Contrast
2.12 TMJ'S DR DROTER



Image size: 512 x 512
WL: 350 WW: 2000

S

GT (34 y , 32 y)
Ct Tmj Wo Iv Contrast
2.12 TMJ'S DR DROTER

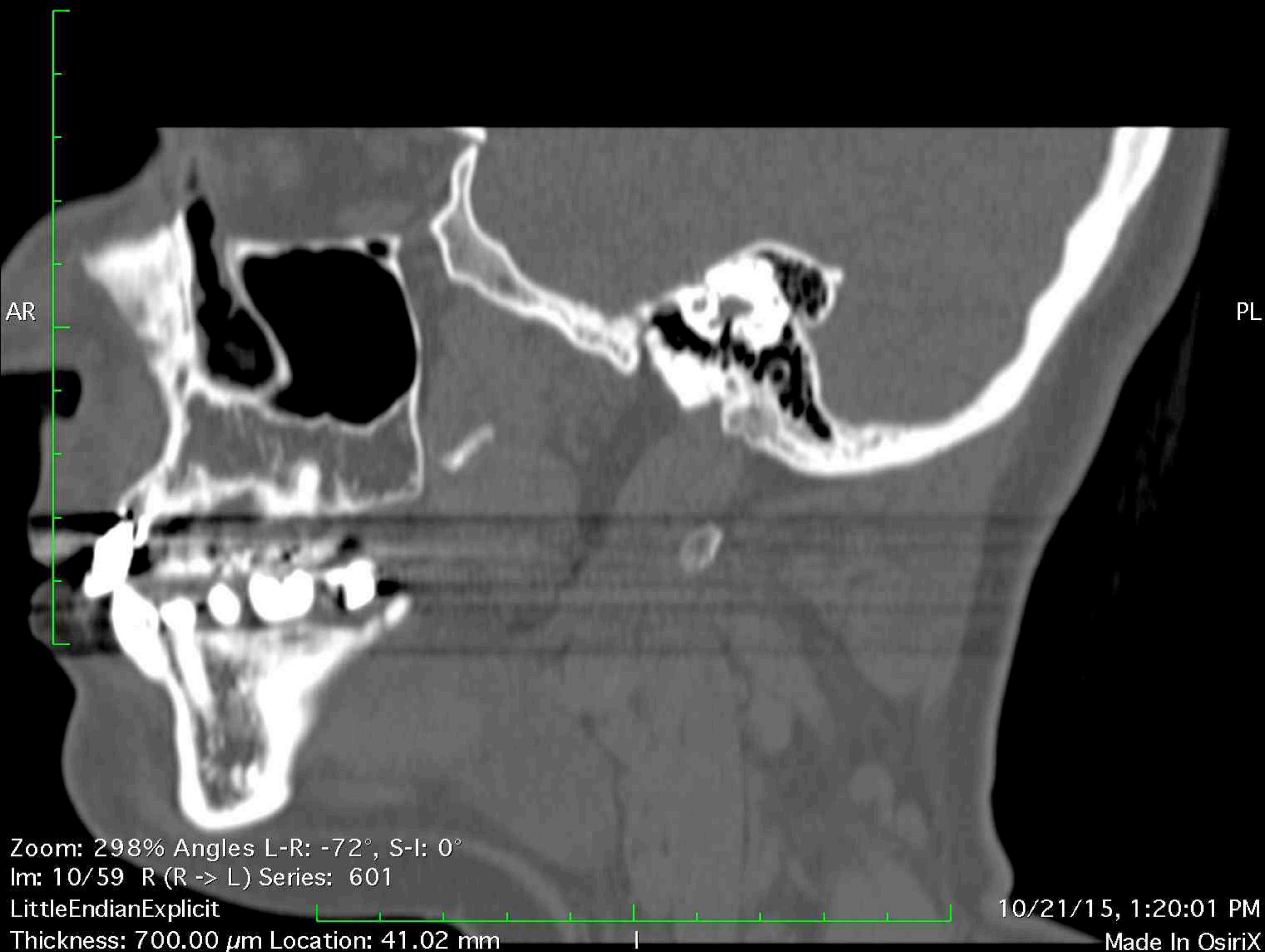

Image size: 512 x 512
WL: 350 WW: 2000

S

GT (34 y , 32 y)
Ct Tmj Wo Iv Contrast
2.12 TMJ'S DR DROTER



Image size: 512 x 512
WL: 350 WW: 2000

S

GT (34 y , 32 y)
Ct Tmj Wo Iv Contrast
2.12 TMJ'S DR DROTER



Image size: 512 x 512
WL: 350 WW: 2000

S

GT (34 y , 32 y)
Ct Tmj Wo Iv Contrast
2.12 TMJ'S DR DROTER



Image size: 512 x 512
WL: 350 WW: 2000

S

GT (34 y , 32 y)
Ct Tmj Wo Iv Contrast
2.12 TMJ'S DR DROTER

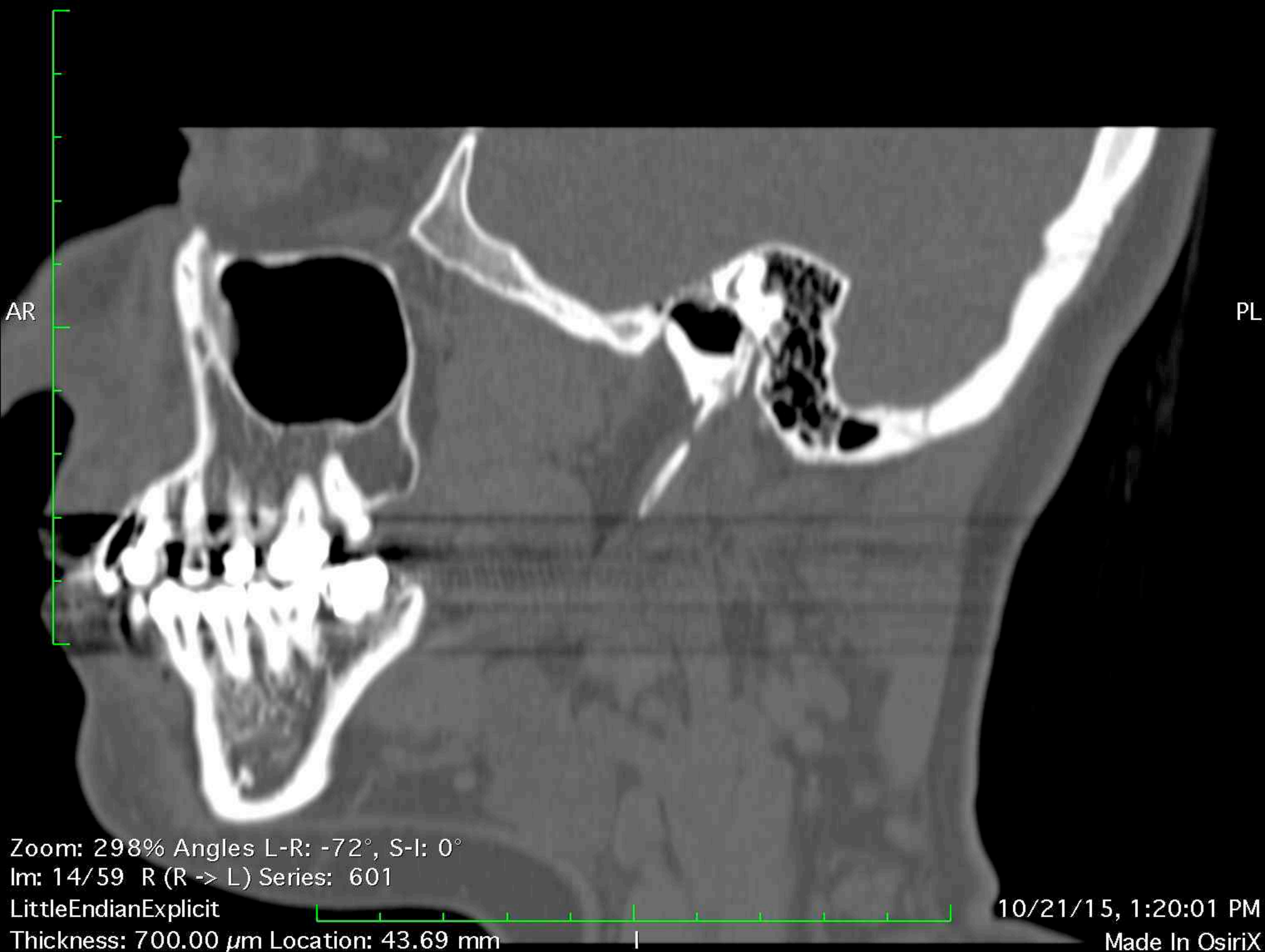

Image size: 512 x 512
WL: 350 WW: 2000

S

GT (34 y , 32 y)
Ct Tmj Wo Iv Contrast
2.12 TMJ'S DR DROTER

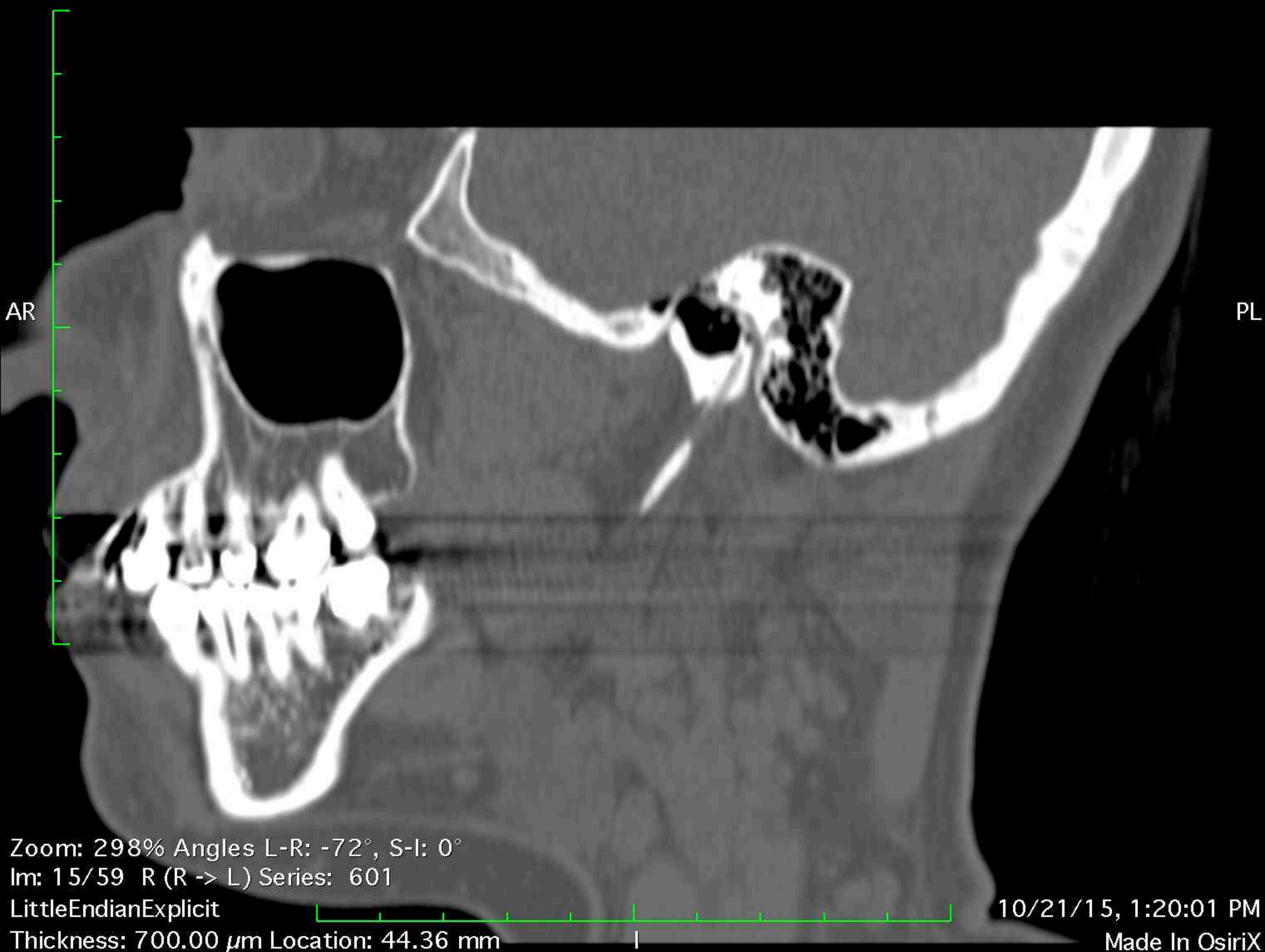

Image size: 512 x 512
WL: 350 WW: 2000

S

GT (34 y , 32 y)
Ct Tmj Wo Iv Contrast
2.12 TMJ'S DR DROTER

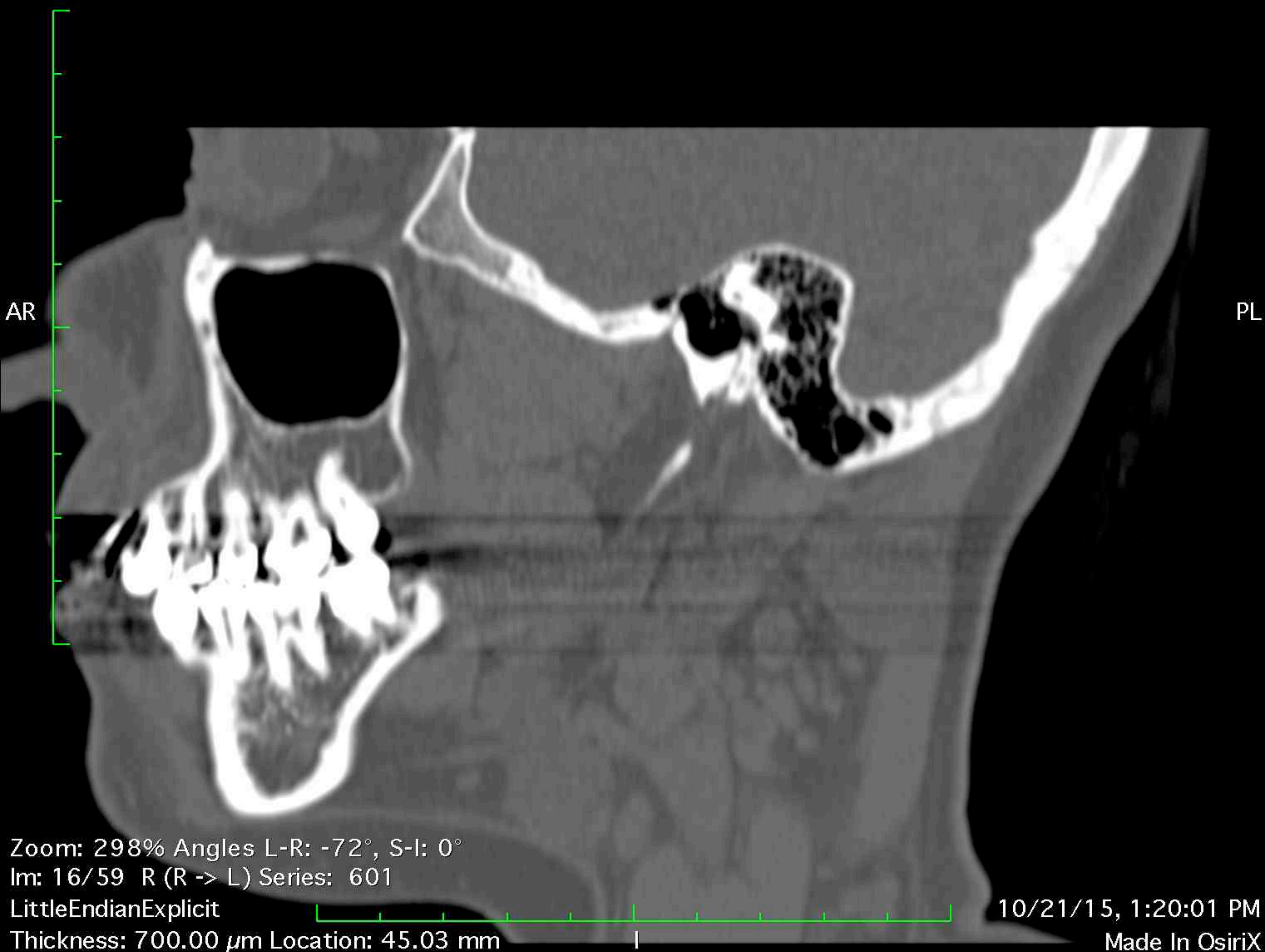

Image size: 512 x 512
WL: 350 WW: 2000

S

GT (34 y , 32 y)
Ct Tmj Wo Iv Contrast
2.12 TMJ'S DR DROTER

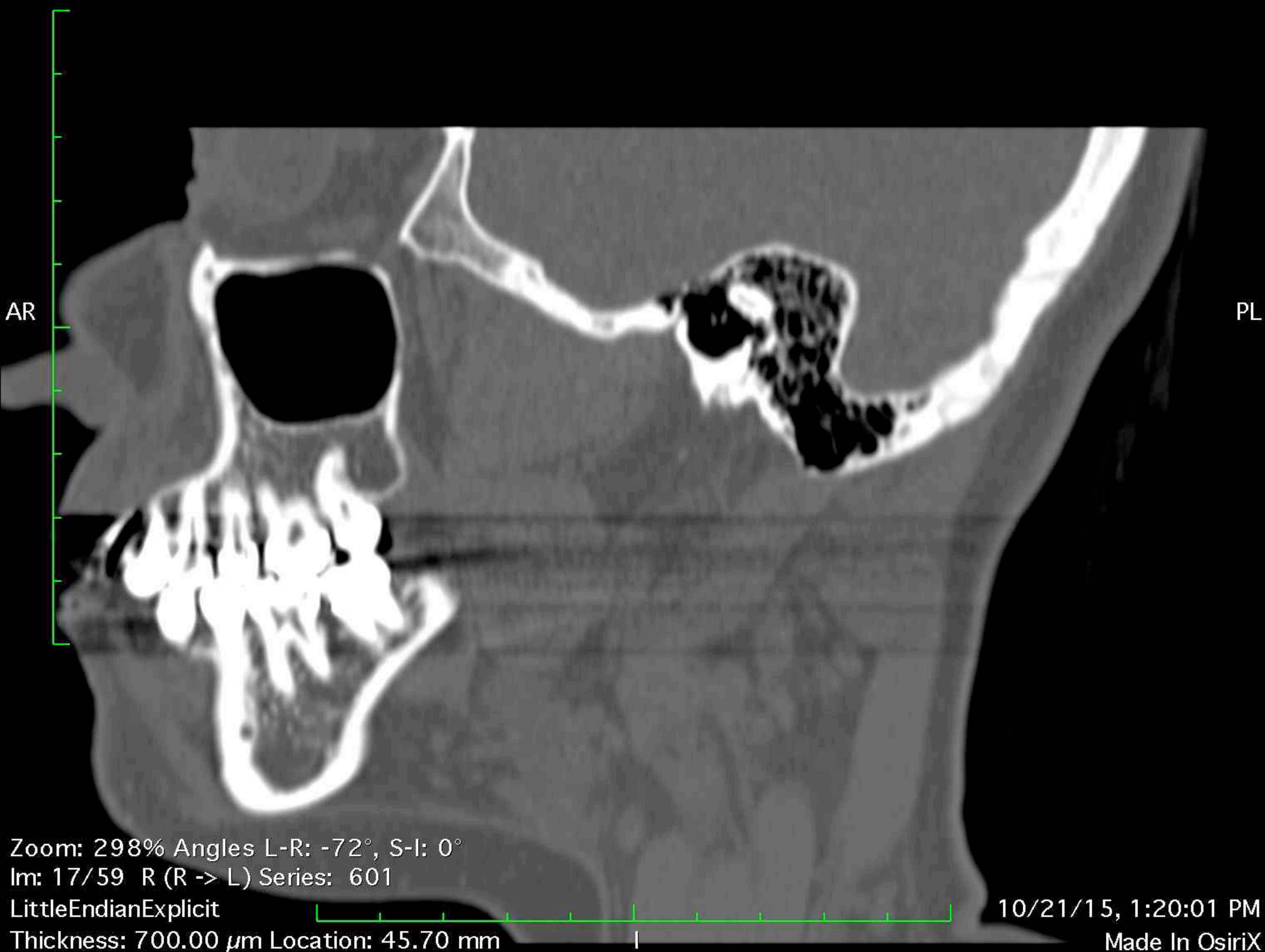

Image size: 512 x 512
WL: 350 WW: 2000

S

GT (34 y , 32 y)
Ct Tmj Wo Iv Contrast
2.12 TMJ'S DR DROTER

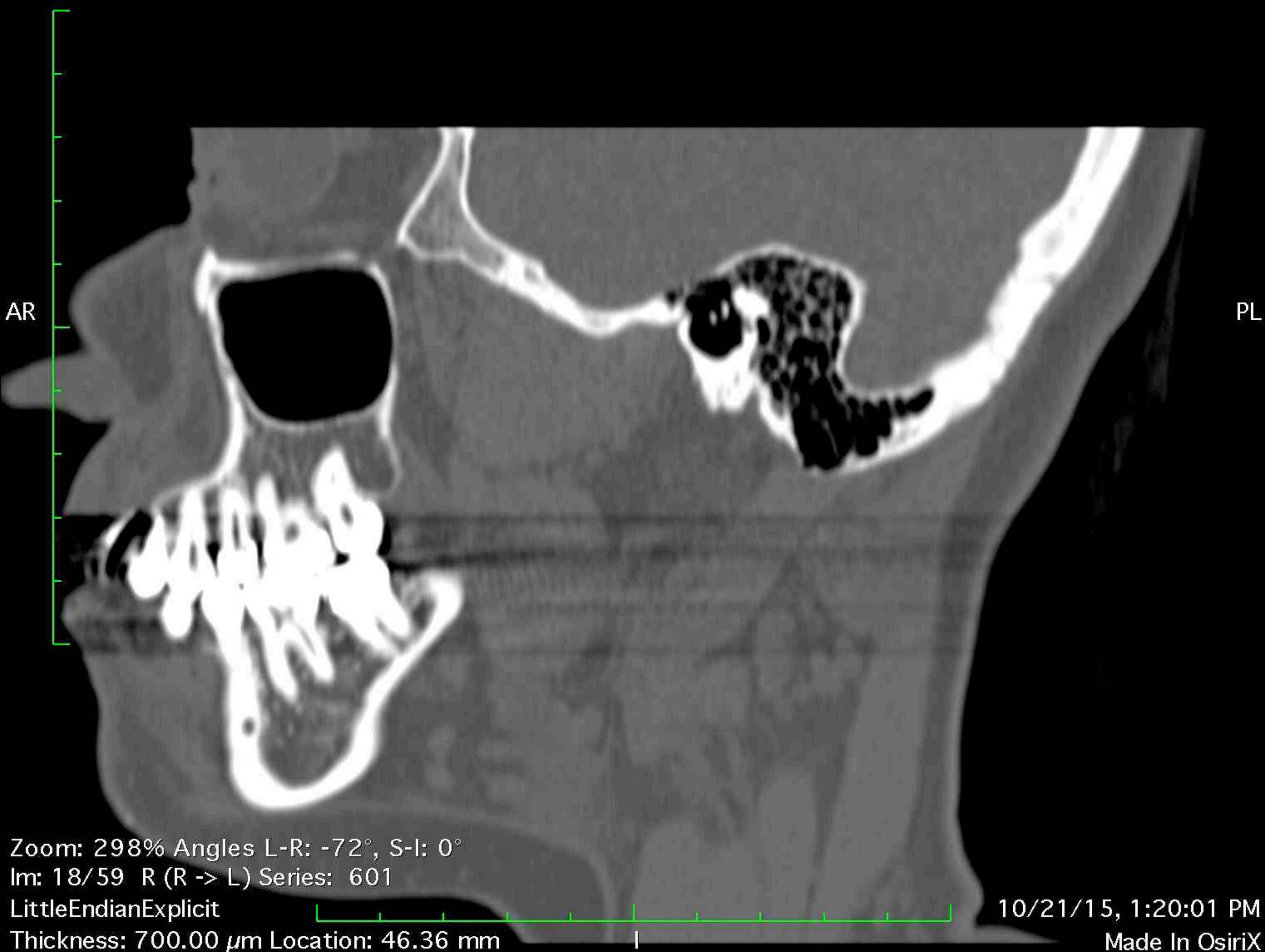

Image size: 512 x 512
WL: 350 WW: 2000

S

GT (34 y , 32 y)
Ct Tmj Wo Iv Contrast
2.12 TMJ'S DR DROTER

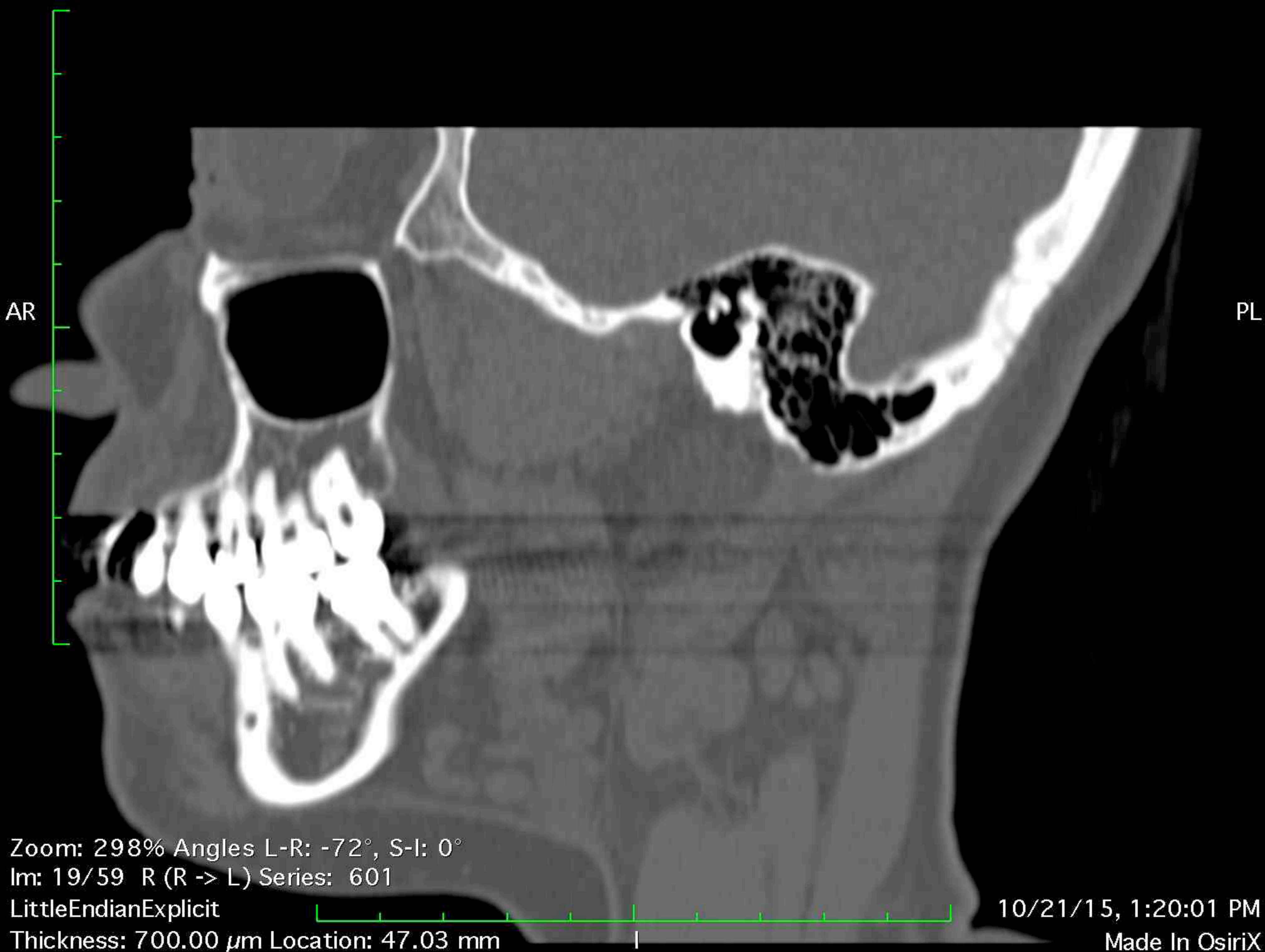

Image size: 512 x 512
WL: 350 WW: 2000

S

GT (34 y , 32 y)
Ct Tmj Wo Iv Contrast
2.12 TMJ'S DR DROTER



Image size: 512 x 512
WL: 350 WW: 2000

S

GT (34 y , 32 y)
Ct Tmj Wo Iv Contrast
2.12 TMJ'S DR DROTER

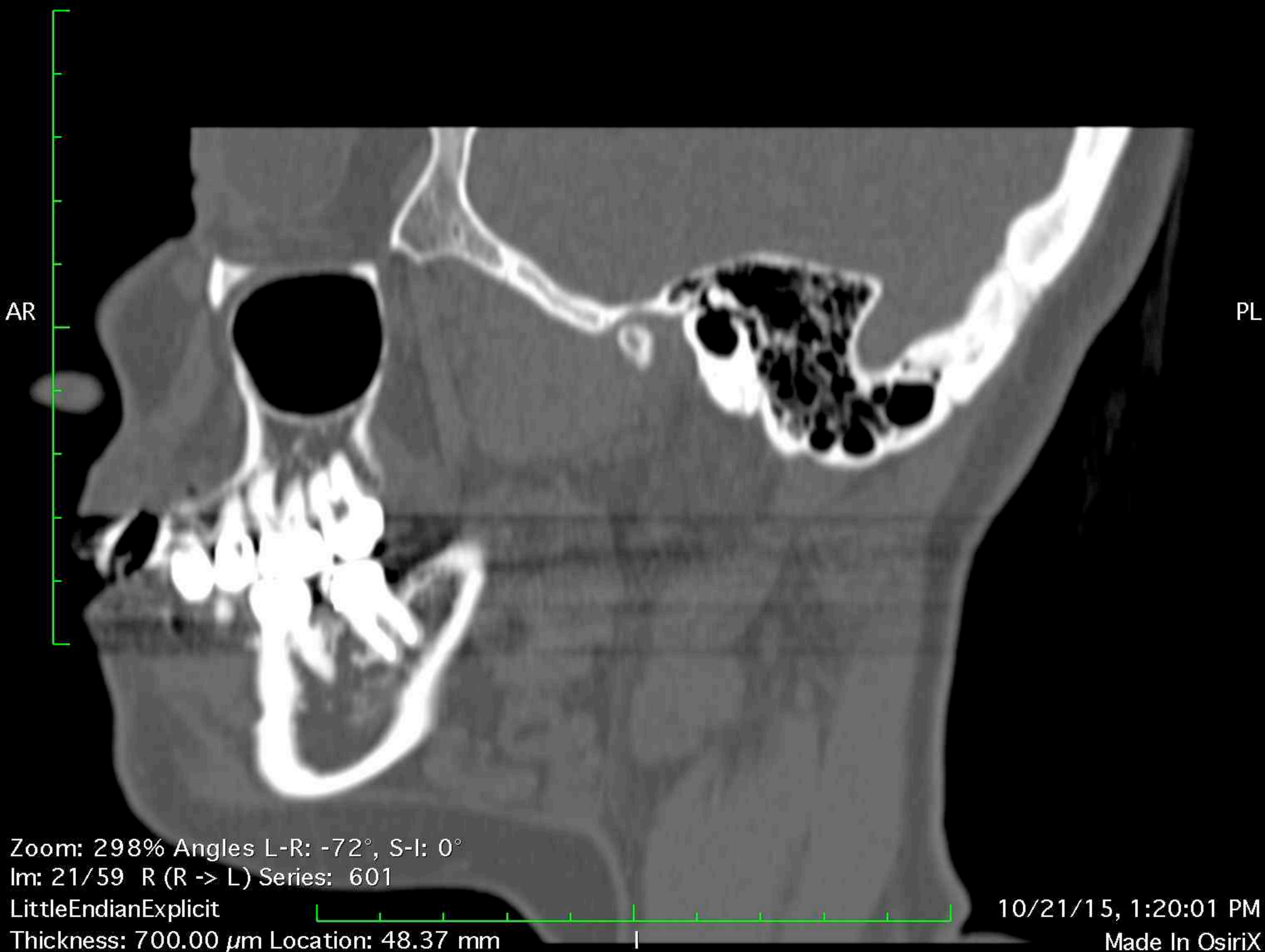

Image size: 512 x 512
WL: 350 WW: 2000

S

GT (34 y , 32 y)
Ct Tmj Wo Iv Contrast
2.12 TMJ'S DR DROTER

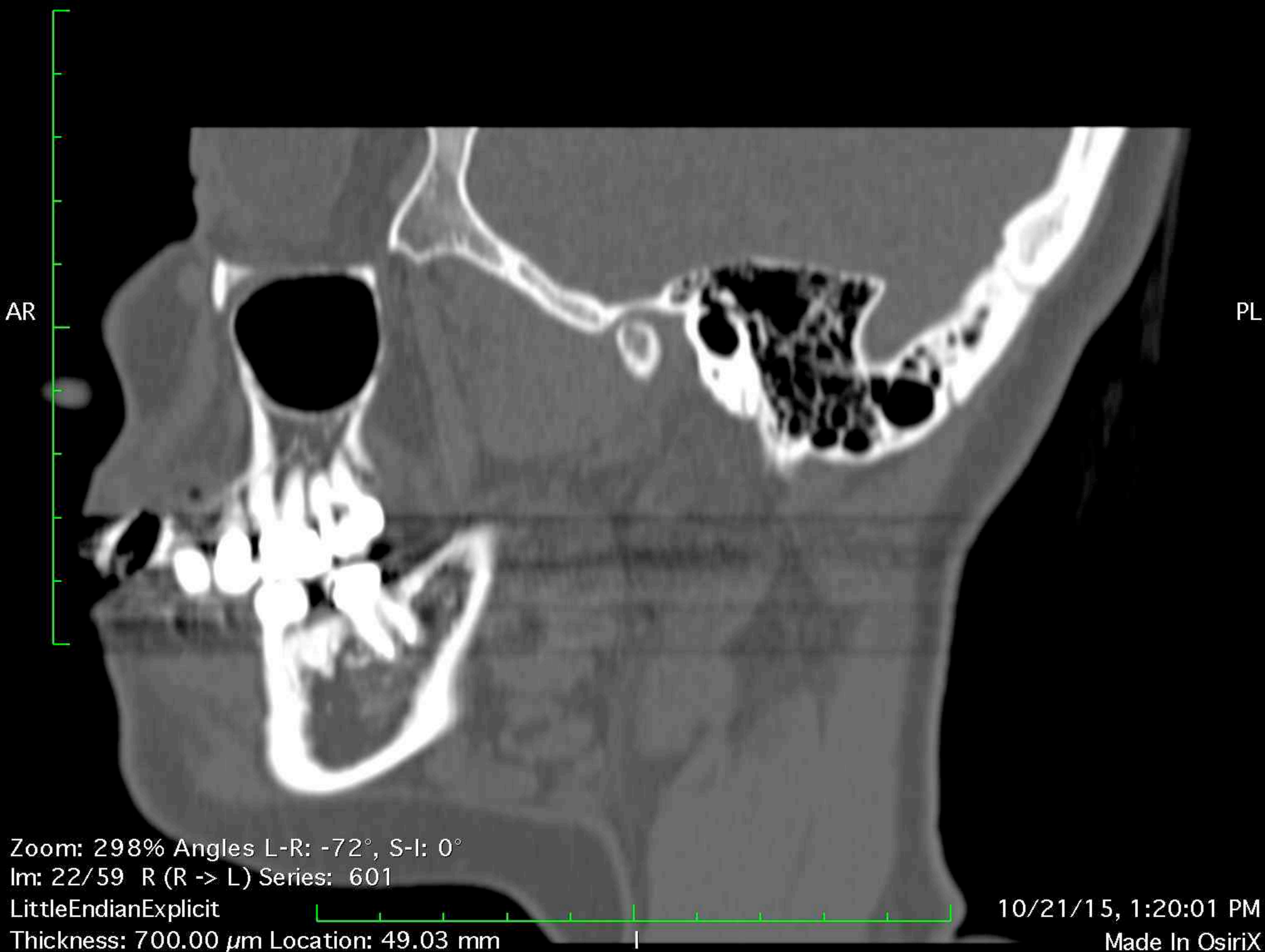

Image size: 512 x 512
WL: 350 WW: 2000

S

GT (34 y , 32 y)
Ct Tmj Wo Iv Contrast
2.12 TMJ'S DR DROTER

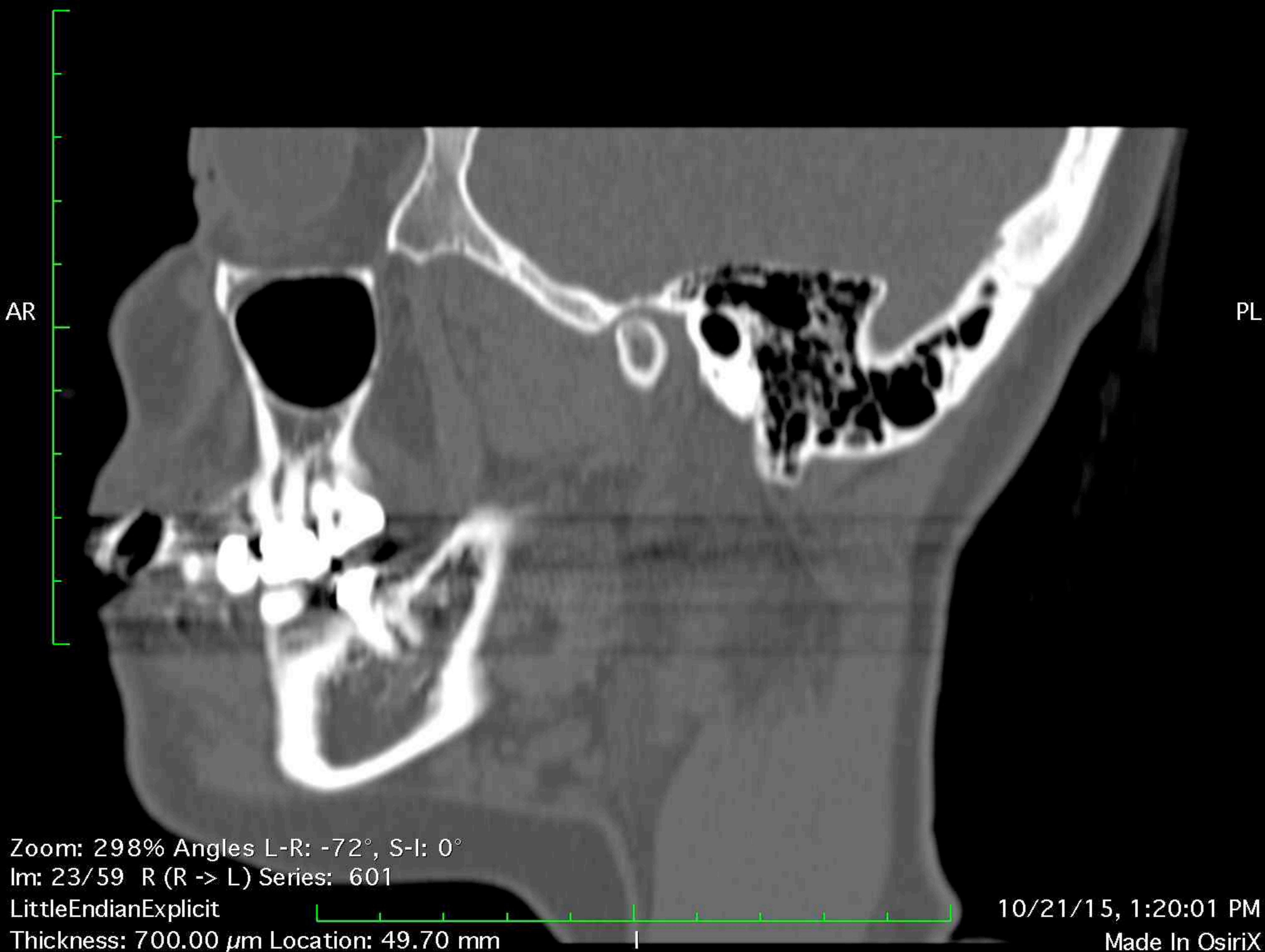

Image size: 512 x 512
WL: 350 WW: 2000

S

GT (34 y , 32 y)
Ct Tmj Wo Iv Contrast
2.12 TMJ'S DR DROTER

AR

PL

Zoom: 298% Angles L-R: -72°, S-I: 0°
Im: 24/59 (R -> L) Series: 601

LittleEndianExplicit

Thickness: 700.00 μ m Location: 50.37 mm

10/21/15, 1:20:01 PM

Made In OsiriX

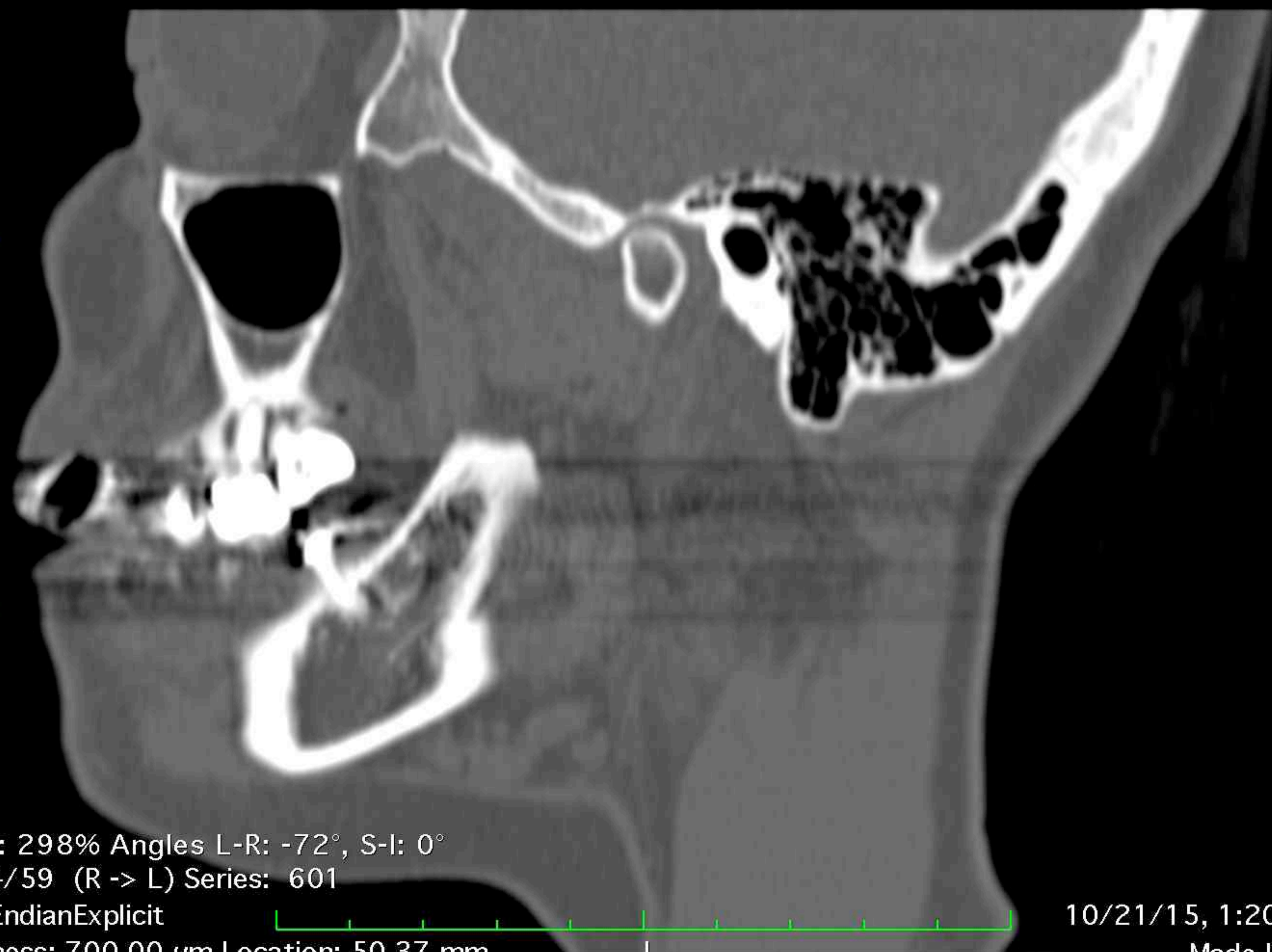

Image size: 512 x 512
WL: 350 WW: 2000

S

GT (34 y , 32 y)
Ct Tmj Wo Iv Contrast
2.12 TMJ'S DR DROTER

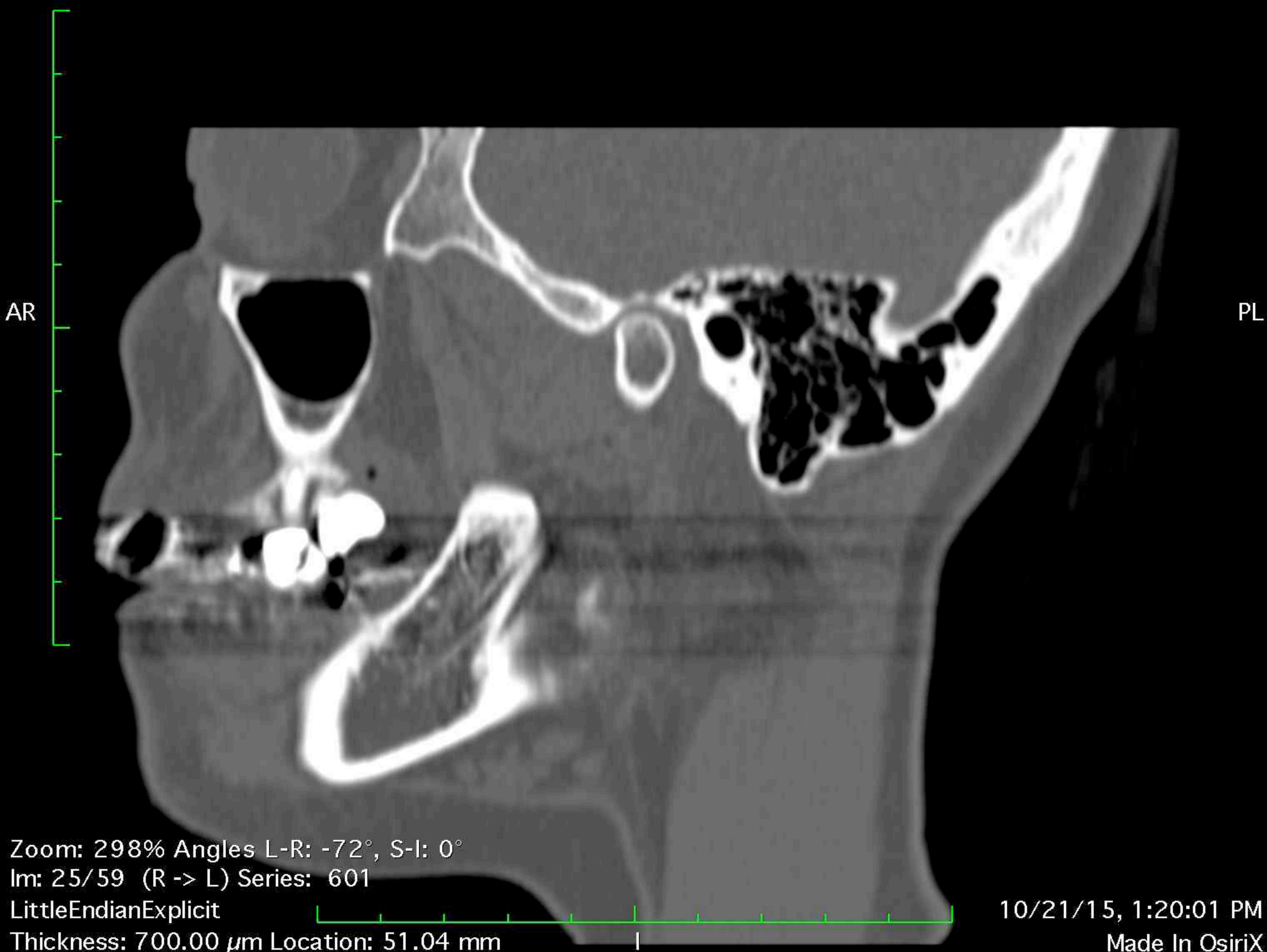

Image size: 512 x 512
WL: 350 WW: 2000

S

GT (34 y , 32 y)
Ct Tmj Wo Iv Contrast
2.12 TMJ'S DR DROTER

AR

PL

Zoom: 298% Angles L-R: -72°, S-I: 0°

Im: 26/59 (R -> L) Series: 601

LittleEndianExplicit

Thickness: 700.00 μ m Location: 51.70 mm

10/21/15, 1:20:01 PM

Made In OsiriX



Image size: 512 x 512
WL: 350 WW: 2000

S

GT (34 y , 32 y)
Ct Tmj Wo Iv Contrast
2.12 TMJ'S DR DROTER

AR

PL

Zoom: 298% Angles L-R: -72°, S-I: 0°

Im: 27/59 (R -> L) Series: 601

LittleEndianExplicit

Thickness: 700.00 μ m Location: 52.37 mm

10/21/15, 1:20:01 PM

Made In OsiriX

Image size: 512 x 512
WL: 350 WW: 2000

S

GT (34 y , 32 y)
Ct Tmj Wo Iv Contrast
2.12 TMJ'S DR DROTER

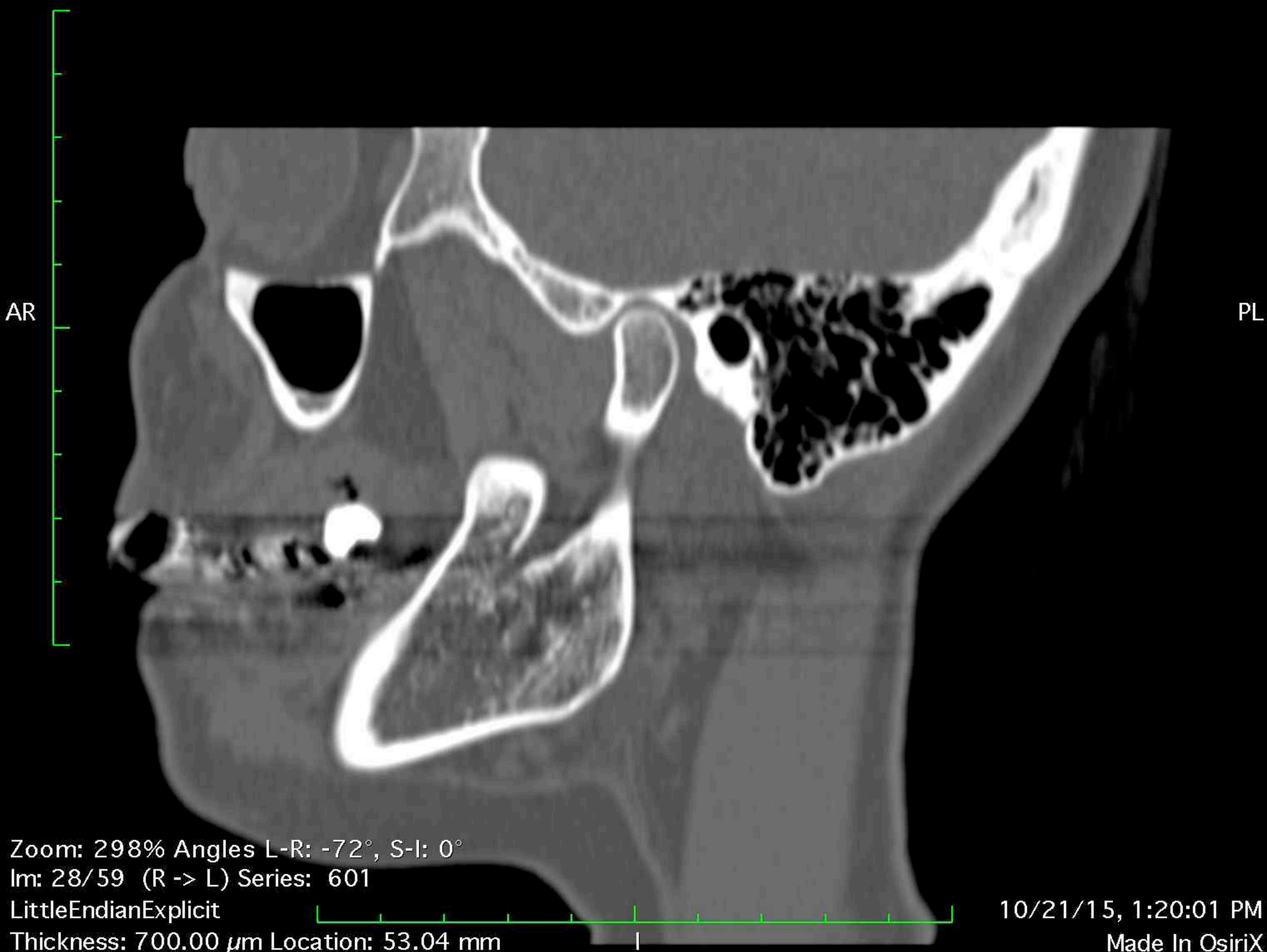

Image size: 512 x 512
WL: 350 WW: 2000

S

GT (34 y , 32 y)
Ct Tmj Wo Iv Contrast
2.12 TMJ'S DR DROTER

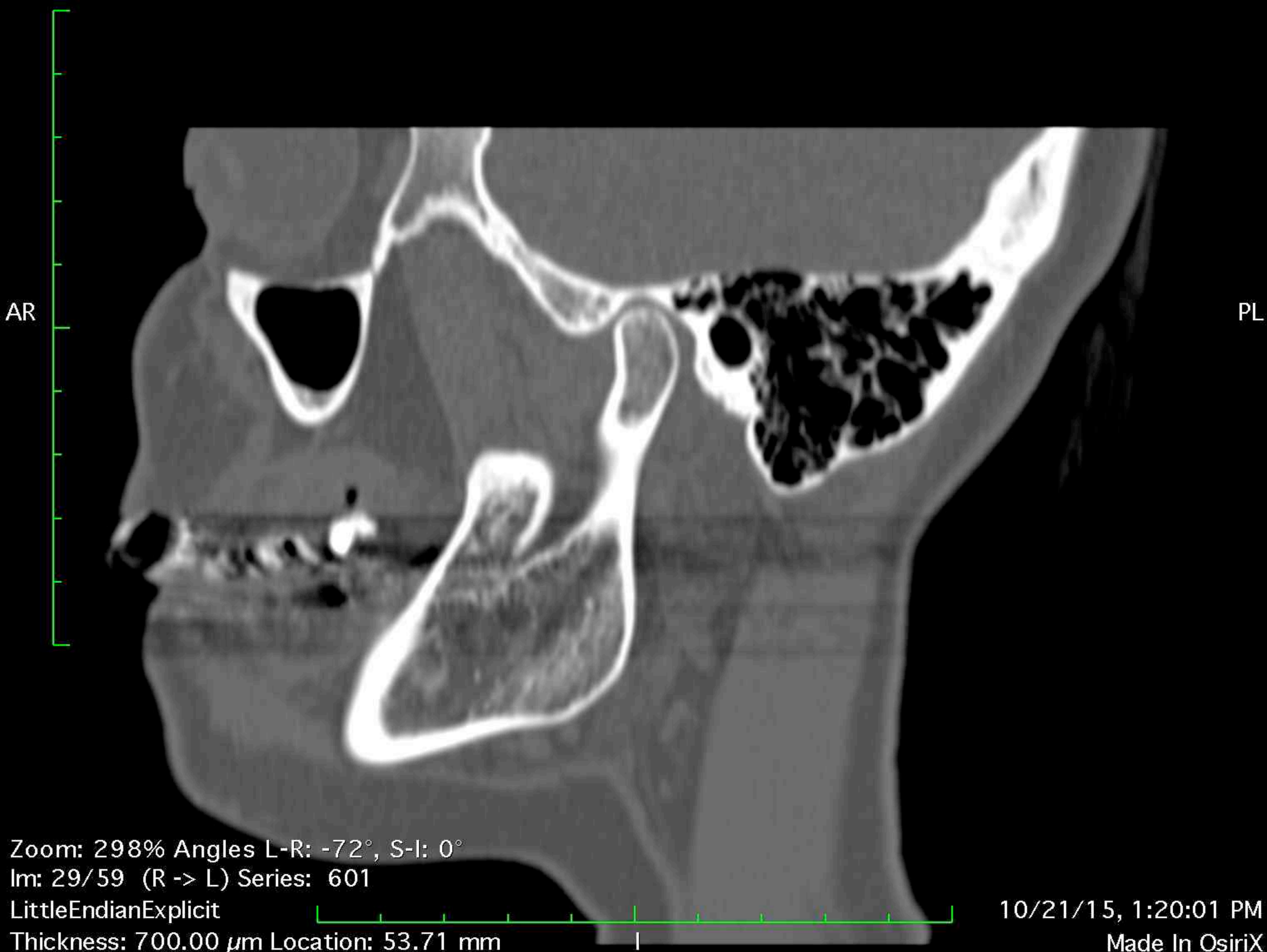

Image size: 512 x 512
WL: 350 WW: 2000

S

GT (34 y , 32 y)
Ct Tmj Wo Iv Contrast
2.12 TMJ'S DR DROTER

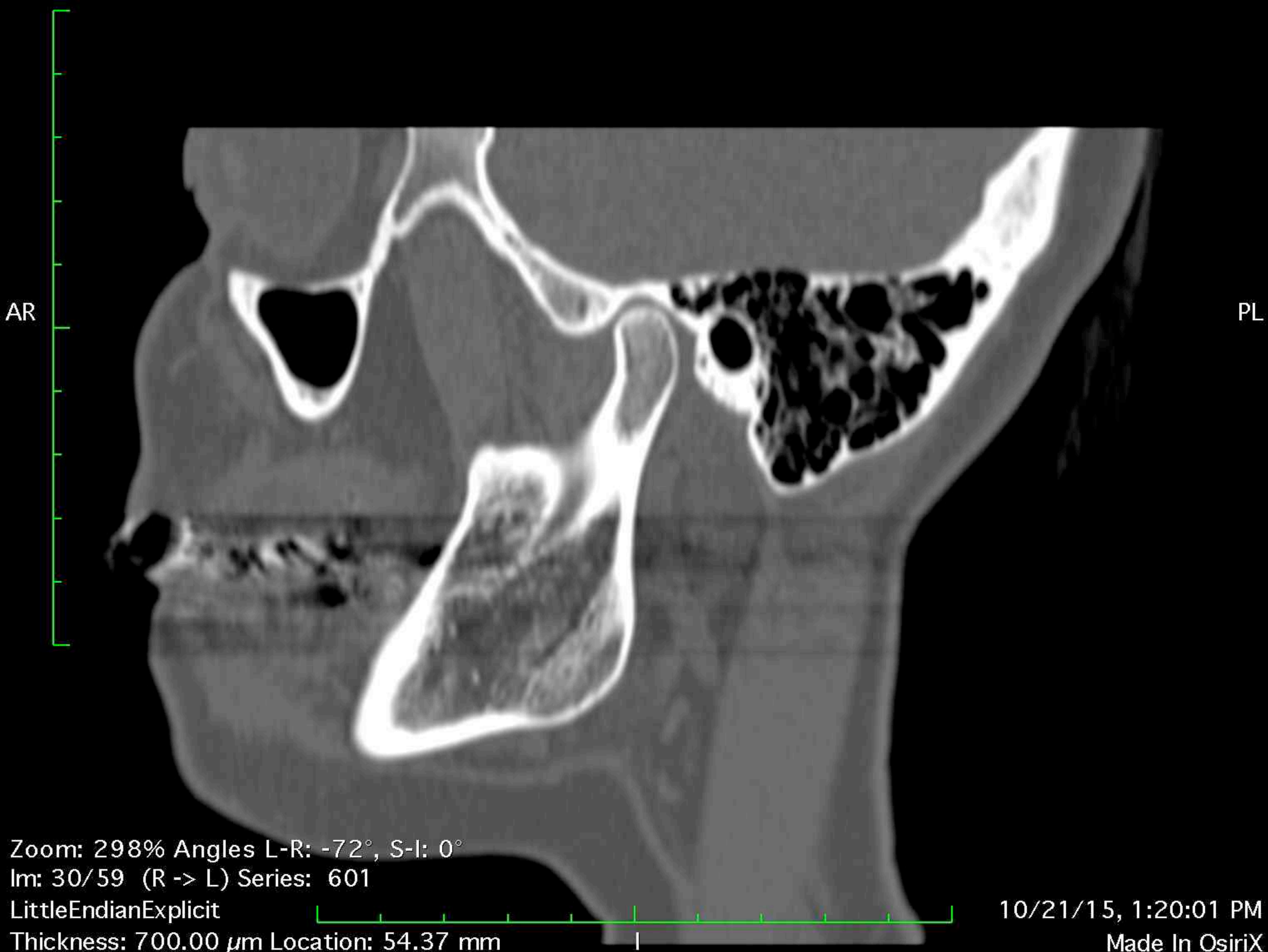
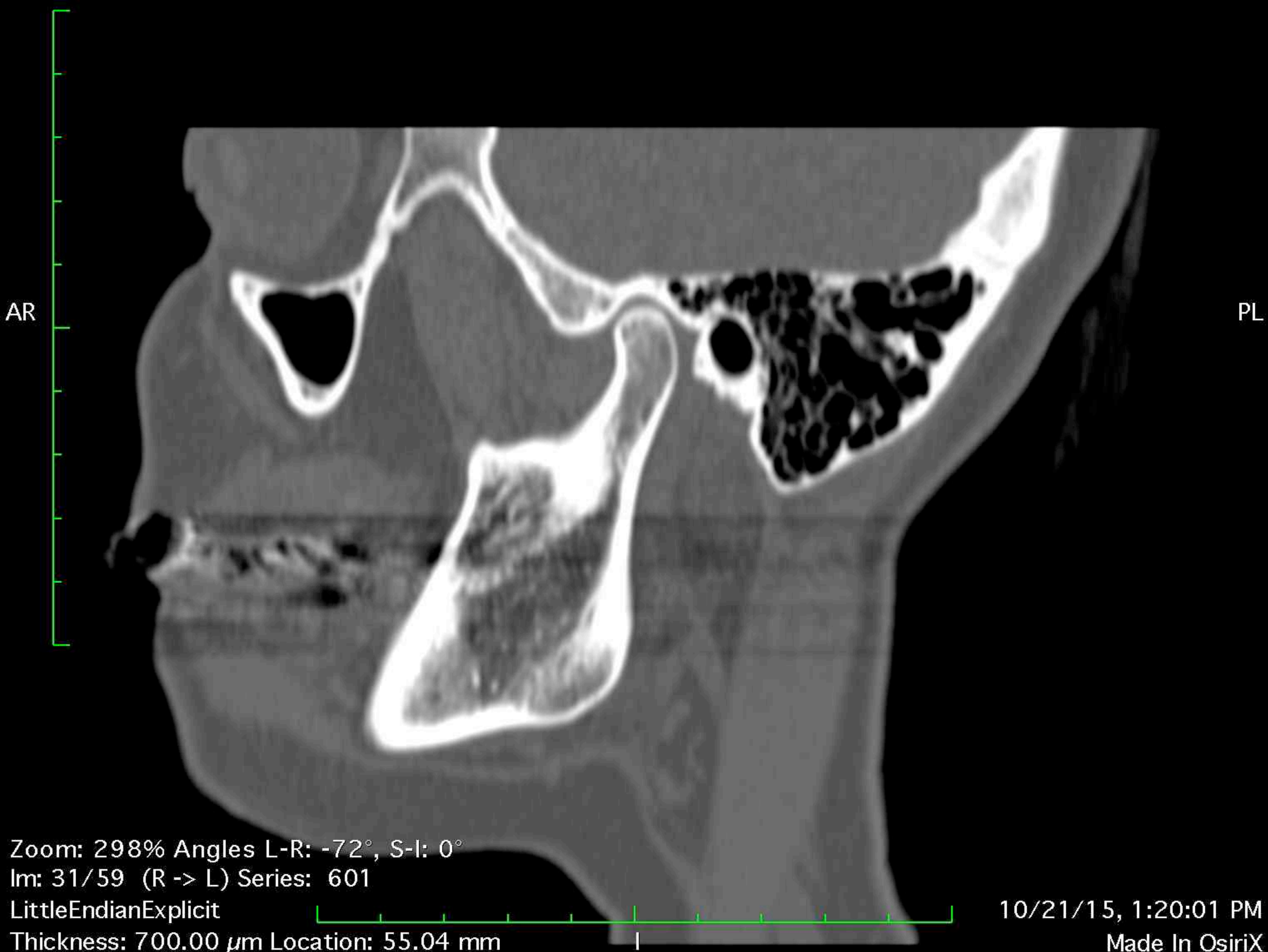

Image size: 512 x 512
WL: 350 WW: 2000

S

GT (34 y , 32 y)
Ct Tmj Wo Iv Contrast
2.12 TMJ'S DR DROTER



2.12 TMJ'S DR DROTER



Image size: 512 x 512
WL: 350 WW: 2000

S

GT (34 y , 32 y)
Ct Tmj Wo Iv Contrast
2.12 TMJ'S DR DROTER

AR

PL

Zoom: 298% Angles L-R: -72°, S-I: 0°

Im: 33/59 (R -> L) Series: 601

LittleEndianExplicit

Thickness: 700.00 μ m Location: 56.38 mm

10/21/15, 1:20:01 PM

Made In OsiriX

Image size: 512 x 512
WL: 350 WW: 2000

S

GT (34 y , 32 y)
Ct Tmj Wo Iv Contrast
2.12 TMJ'S DR DROTER

AR

PL

Zoom: 298% Angles L-R: -72°, S-I: 0°

Im: 34/59 (R -> L) Series: 601

LittleEndianExplicit

Thickness: 700.00 μ m Location: 57.04 mm

10/21/15, 1:20:01 PM

Made In OsiriX

Image size: 512 x 512
WL: 350 WW: 2000

S

GT (34 y , 32 y)
Ct Tmj Wo Iv Contrast
2.12 TMJ'S DR DROTER

AR

PL

Zoom: 298% Angles L-R: -72°, S-I: 0°

Im: 35/59 (R -> L) Series: 601

LittleEndianExplicit

Thickness: 700.00 μ m Location: 57.71 mm

10/21/15, 1:20:01 PM

Made In OsiriX

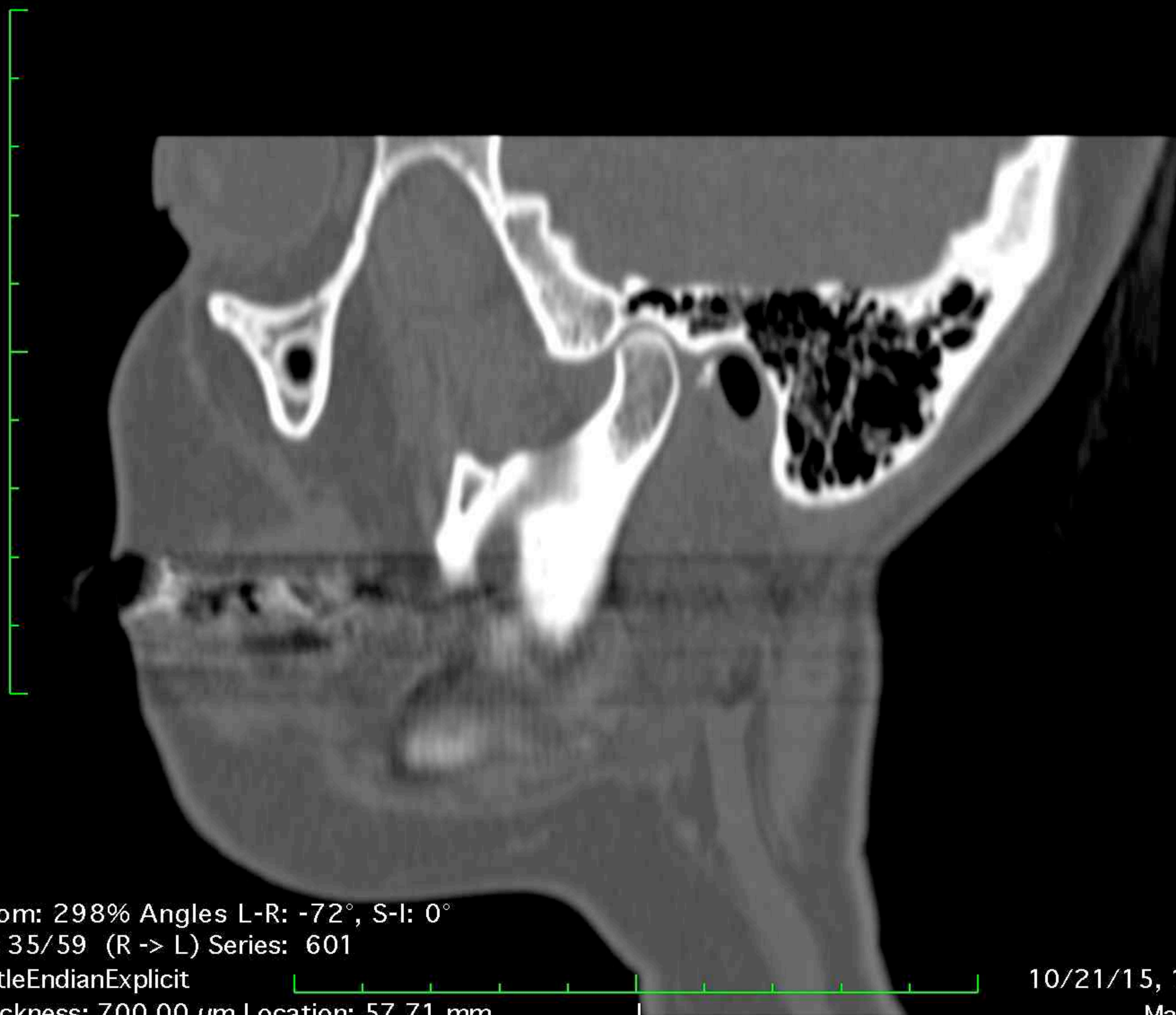

Image size: 512 x 512
WL: 350 WW: 2000

S

GT (34 y , 32 y)
Ct Tmj Wo Iv Contrast
2.12 TMJ'S DR DROTER



Image size: 512 x 512
WL: 350 WW: 2000

S

GT (34 y , 32 y)
Ct Tmj Wo Iv Contrast
2.12 TMJ'S DR DROTER

AR

PL

Zoom: 298% Angles L-R: -72°, S-I: 0°

Im: 37/59 L (R -> L) Series: 601

LittleEndianExplicit

Thickness: 700.00 μ m Location: 59.05 mm

I

10/21/15, 1:20:01 PM

Made In OsiriX

Image size: 512 x 512
WL: 350 WW: 2000

S

GT (34 y , 32 y)
Ct Tmj Wo Iv Contrast
2.12 TMJ'S DR DROTER

AR

PL

Zoom: 298% Angles L-R: -72°, S-I: 0°

Im: 38/59 L (R -> L) Series: 601

LittleEndianExplicit

Thickness: 700.00 μ m Location: 59.72 mm

I

10/21/15, 1:20:01 PM

Made In OsiriX

Image size: 512 x 512
WL: 350 WW: 2000

S

GT (34 y , 32 y)
Ct Tmj Wo Iv Contrast
2.12 TMJ'S DR DROTER

AR

PL

Zoom: 298% Angles L-R: -72°, S-I: 0°

Im: 39/59 L (R -> L) Series: 601

LittleEndianExplicit

Thickness: 700.00 μ m Location: 60.38 mm

10/21/15, 1:20:01 PM

Made In OsiriX

Image size: 512 x 512
WL: 350 WW: 2000

S

GT (34 y , 32 y)
Ct Tmj Wo Iv Contrast
2.12 TMJ'S DR DROTER

AR

PL

Zoom: 298% Angles L-R: -72°, S-I: 0°

Im: 40/59 L (R -> L) Series: 601

LittleEndianExplicit

Thickness: 700.00 μ m Location: 61.05 mm

I

10/21/15, 1:20:01 PM

Made In OsiriX

Image size: 512 x 512
WL: 350 WW: 2000

S

GT (34 y , 32 y)
Ct Tmj Wo Iv Contrast
2.12 TMJ'S DR DROTER

AR

PL

Zoom: 298% Angles L-R: -72°, S-I: 0°

Im: 41/59 L (R -> L) Series: 601

LittleEndianExplicit

Thickness: 700.00 μ m Location: 61.72 mm

I

10/21/15, 1:20:01 PM

Made In OsiriX

Image size: 512 x 512
WL: 350 WW: 2000

S

GT (34 y , 32 y)
Ct Tmj Wo Iv Contrast
2.12 TMJ'S DR DROTER

AR

PL

Zoom: 298% Angles L-R: -72°, S-I: 0°

Im: 42/59 L (R -> L) Series: 601

LittleEndianExplicit

Thickness: 700.00 μ m Location: 62.39 mm

10/21/15, 1:20:01 PM

Made In OsiriX

Image size: 512 x 512
WL: 350 WW: 2000

S

GT (34 y , 32 y)
Ct Tmj Wo Iv Contrast
2.12 TMJ'S DR DROTER

AR

PL

Zoom: 298% Angles L-R: -72°, S-I: 0°

Im: 43/59 L (R -> L) Series: 601

LittleEndianExplicit

Thickness: 700.00 μ m Location: 63.05 mm

I

10/21/15, 1:20:01 PM

Made In OsiriX

Image size: 512 x 512
WL: 350 WW: 2000

S

GT (34 y , 32 y)
Ct Tmj Wo Iv Contrast
2.12 TMJ'S DR DROTER

AR

PL

Zoom: 298% Angles L-R: -72°, S-I: 0°

Im: 44/59 L (R -> L) Series: 601

LittleEndianExplicit

Thickness: 700.00 μ m Location: 63.72 mm

I

10/21/15, 1:20:01 PM

Made In OsiriX

Image size: 512 x 512
WL: 350 WW: 2000

S

GT (34 y , 32 y)
Ct Tmj Wo Iv Contrast
2.12 TMJ'S DR DROTER

AR

PL

Zoom: 298% Angles L-R: -72°, S-I: 0°

Im: 45/59 L (R -> L) Series: 601

LittleEndianExplicit

Thickness: 700.00 μ m Location: 64.39 mm

I

10/21/15, 1:20:01 PM

Made In OsiriX

Image size: 512 x 512
WL: 350 WW: 2000

S

GT (34 y , 32 y)
Ct Tmj Wo Iv Contrast
2.12 TMJ'S DR DROTER

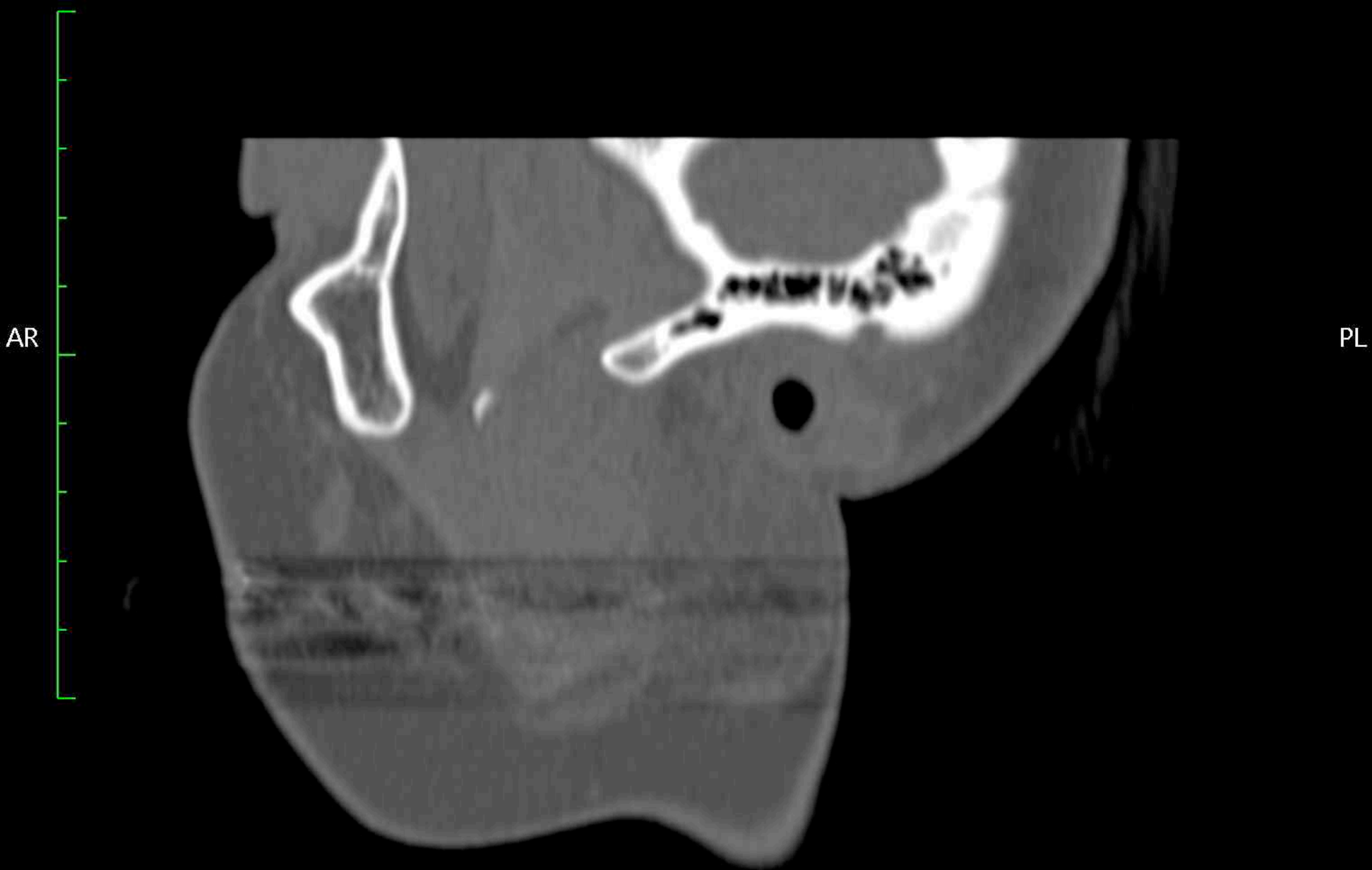

Zoom: 298% Angles L-R: -72°, S-I: 0°

Im: 46/59 L (R -> L) Series: 601

LittleEndianExplicit

Thickness: 700.00 μ m Location: 65.06 mm

I

10/21/15, 1:20:01 PM

Made In OsiriX

Image size: 512 x 512
WL: 350 WW: 2000

S

GT (34 y , 32 y)
Ct Tmj Wo Iv Contrast
2.12 TMJ'S DR DROTER

AR

PL

Zoom: 298% Angles L-R: -72°, S-I: 0°

Im: 47/59 L (R -> L) Series: 601

LittleEndianExplicit

Thickness: 700.00 μ m Location: 65.72 mm

I

10/21/15, 1:20:01 PM

Made In OsiriX

Image size: 512 x 512
WL: 350 WW: 2000

S

GT (34 y , 32 y)
Ct Tmj Wo Iv Contrast
2.12 TMJ'S DR DROTER

AR

PL

Zoom: 298% Angles L-R: -72°, S-I: 0°

Im: 48/59 L (R -> L) Series: 601

LittleEndianExplicit

Thickness: 700.00 μ m Location: 66.39 mm

I

10/21/15, 1:20:01 PM

Made In OsiriX

Image size: 512 x 512
WL: 350 WW: 2000

S

GT (34 y , 32 y)
Ct Tmj Wo Iv Contrast
2.12 TMJ'S DR DROTER



Zoom: 298% Angles L-R: -72°, S-I: 0°

Im: 49/59 L (R -> L) Series: 601

LittleEndianExplicit

Thickness: 700.00 μ m Location: 67.06 mm

I

10/21/15, 1:20:01 PM

Made In OsiriX

Image size: 512 x 512
WL: 350 WW: 2000

S

GT (34 y , 32 y)
Ct Tmj Wo Iv Contrast
2.12 TMJ'S DR DROTER

AR

PL

Zoom: 298% Angles L-R: -72°, S-I: 0°

Im: 50/59 L (R -> L) Series: 601

LittleEndianExplicit

Thickness: 700.00 μ m Location: 67.73 mm

I

10/21/15, 1:20:01 PM

Made In OsiriX

Image size: 512 x 512
WL: 350 WW: 2000

S

GT (34 y , 32 y)
Ct Tmj Wo Iv Contrast
2.12 TMJ'S DR DROTER

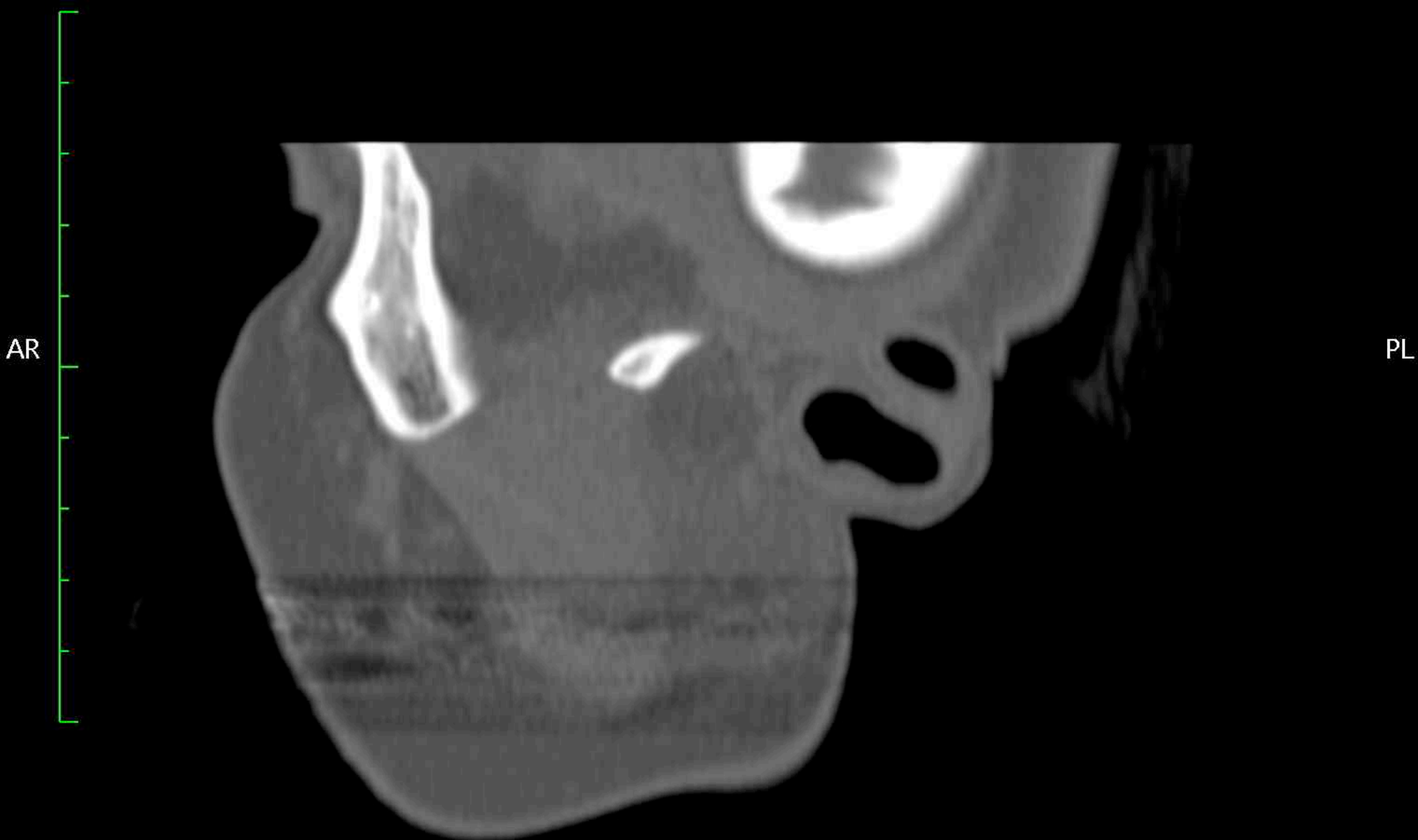

Zoom: 298% Angles L-R: -72°, S-I: 0°

Im: 51/59 L (R -> L) Series: 601

LittleEndianExplicit

Thickness: 700.00 μ m Location: 68.39 mm

I

10/21/15, 1:20:01 PM

Made In OsiriX

Image size: 512 x 512
WL: 350 WW: 2000

S

GT (34 y , 32 y)
Ct Tmj Wo Iv Contrast
2.12 TMJ'S DR DROTER

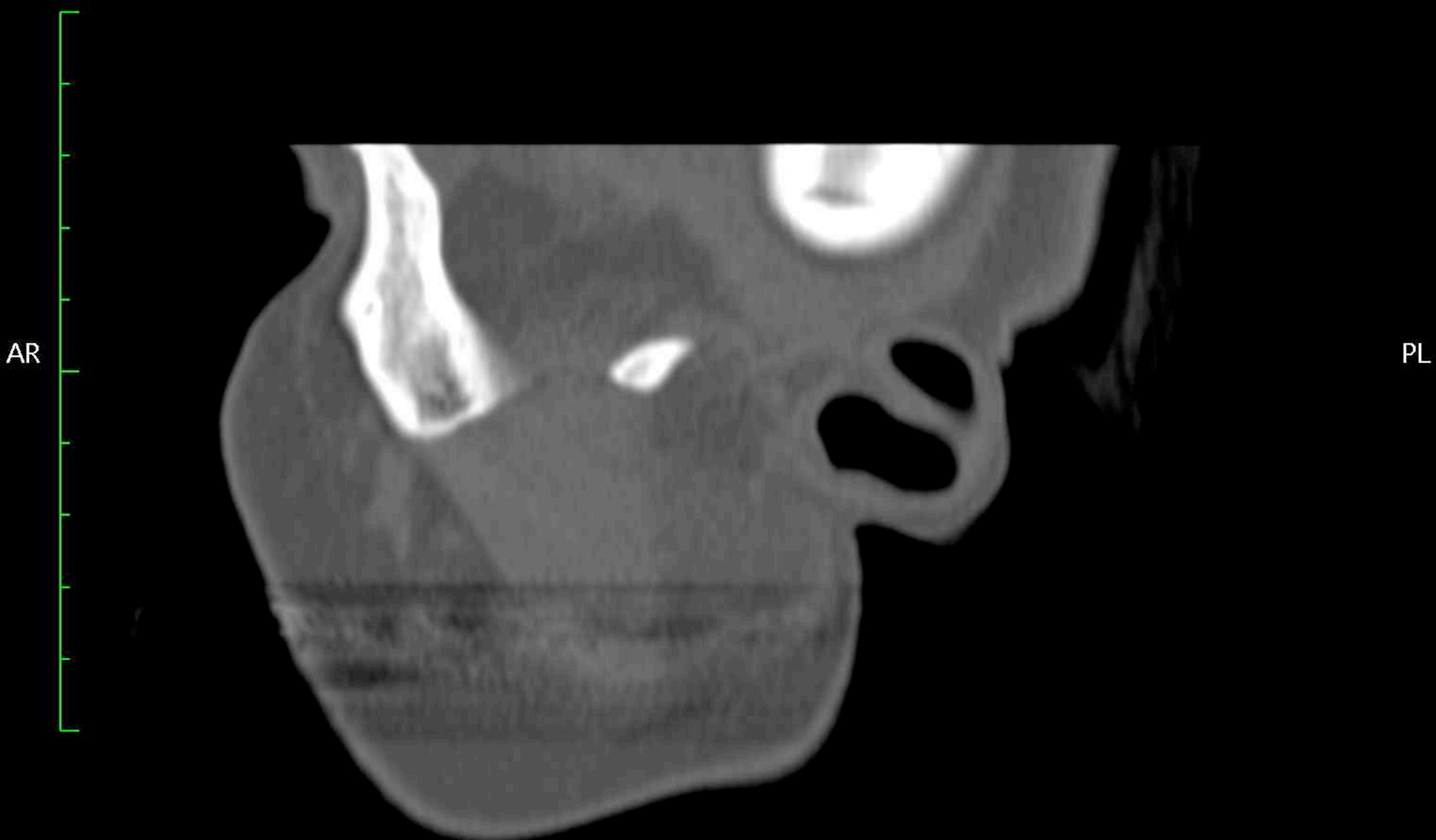

Zoom: 298% Angles L-R: -72°, S-I: 0°

Im: 52/59 L (R -> L) Series: 601

LittleEndianExplicit

Thickness: 700.00 μ m Location: 69.06 mm

I

10/21/15, 1:20:01 PM

Made In OsiriX

Image size: 512 x 512
WL: 350 WW: 2000

S

GT (34 y , 32 y)
Ct Tmj Wo Iv Contrast
2.12 TMJ'S DR DROTER

AR

PL

Zoom: 298% Angles L-R: -72°, S-I: 0°

Im: 53/59 L (R -> L) Series: 601

LittleEndianExplicit

Thickness: 700.00 μ m Location: 69.73 mm

I

10/21/15, 1:20:01 PM

Made In OsiriX

Image size: 512 x 512
WL: 350 WW: 2000

S

GT (34 y , 32 y)
Ct Tmj Wo Iv Contrast
2.12 TMJ'S DR DROTER

AR

PL

Zoom: 298% Angles L-R: -72°, S-I: 0°

Im: 54/59 L (R -> L) Series: 601

LittleEndianExplicit

Thickness: 700.00 μ m Location: 70.40 mm

I

10/21/15, 1:20:01 PM

Made In OsiriX

Image size: 512 x 512
WL: 350 WW: 2000

S

GT (34 y , 32 y)
Ct Tmj Wo Iv Contrast
2.12 TMJ'S DR DROTER

AR

PL

Zoom: 298% Angles L-R: -72°, S-I: 0°

Im: 55/59 L (R -> L) Series: 601

LittleEndianExplicit

Thickness: 700.00 μ m Location: 71.06 mm

I

10/21/15, 1:20:01 PM

Made In OsiriX

Image size: 512 x 512
WL: 350 WW: 2000

S

GT (34 y , 32 y)
Ct Tmj Wo Iv Contrast
2.12 TMJ'S DR DROTER

AR

PL

Zoom: 298% Angles L-R: -72°, S-I: 0°

Im: 56/59 L (R -> L) Series: 601

LittleEndianExplicit

Thickness: 700.00 μ m Location: 71.73 mm

I

10/21/15, 1:20:01 PM

Made In OsiriX

Image size: 512 x 512
WL: 350 WW: 2000

S

GT (34 y , 32 y)
Ct Tmj Wo Iv Contrast
2.12 TMJ'S DR DROTER

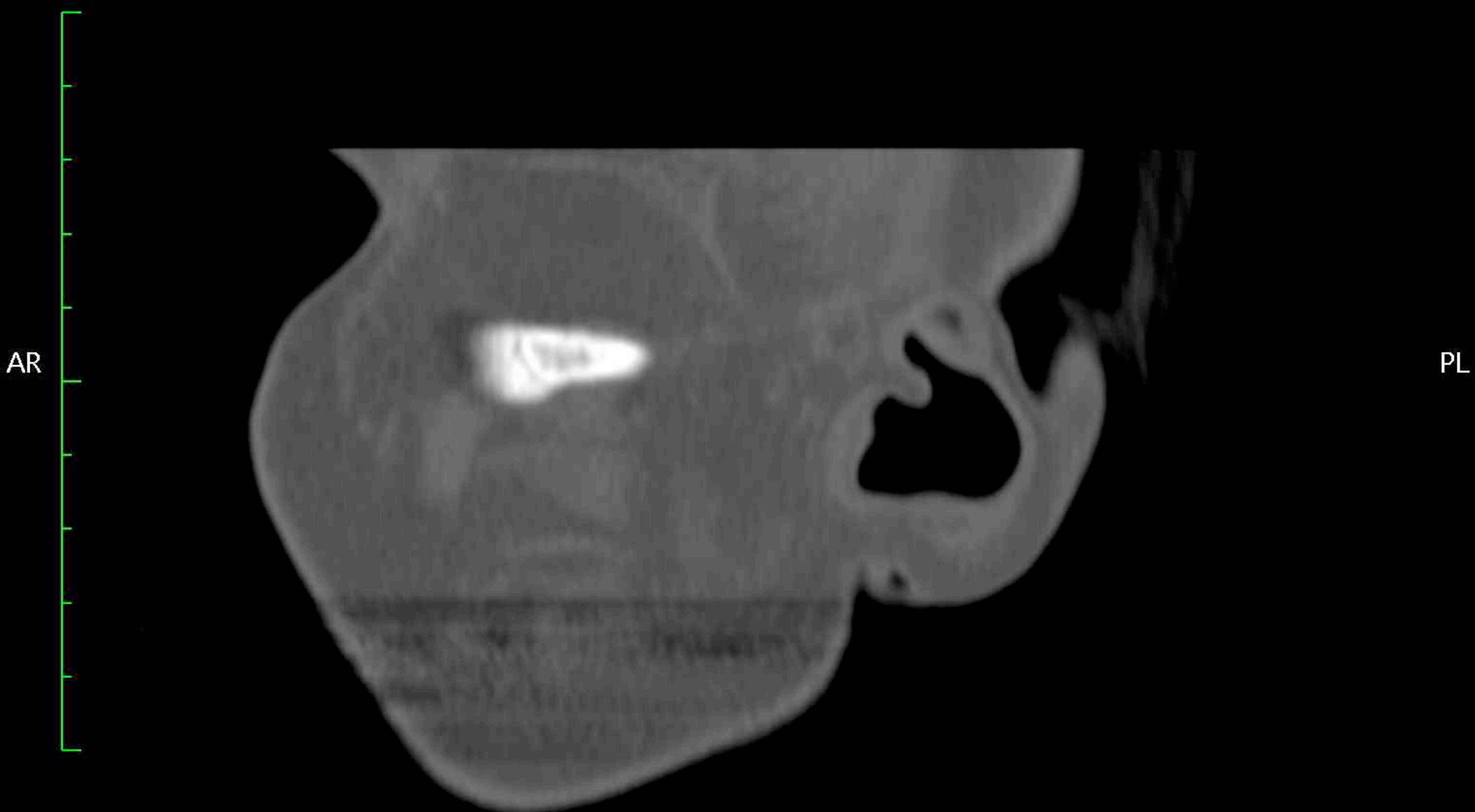

Zoom: 298% Angles L-R: -72°, S-I: 0°

Im: 57/59 L (R -> L) Series: 601

LittleEndianExplicit

Thickness: 700.00 μ m Location: 72.40 mm

I

10/21/15, 1:20:01 PM

Made In OsiriX

Image size: 512 x 512
WL: 350 WW: 2000

S

GT (34 y , 32 y)
Ct Tmj Wo Iv Contrast
2.12 TMJ'S DR DROTER

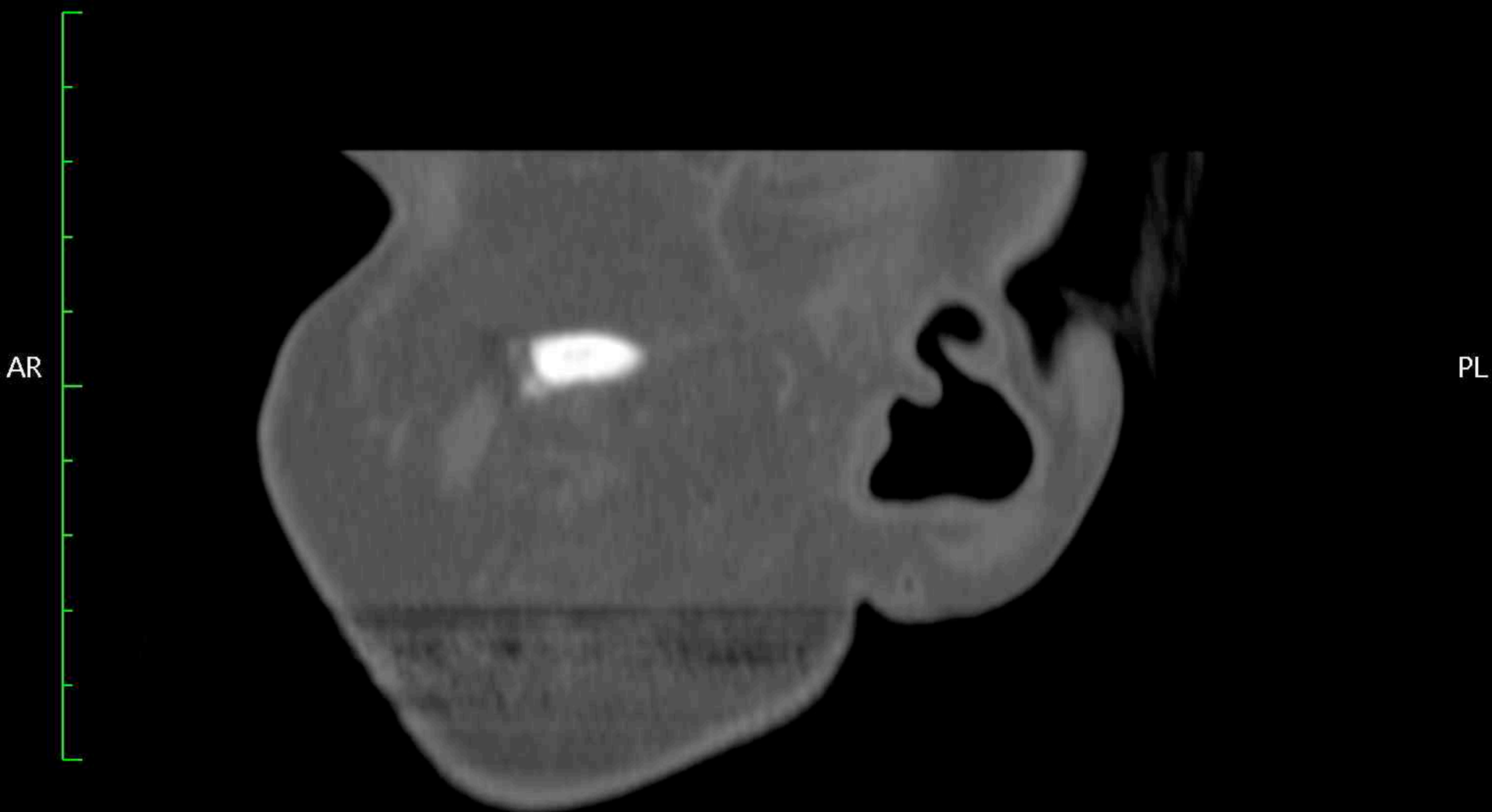

Zoom: 298% Angles L-R: -72°, S-I: 0°

Im: 58/59 L (R -> L) Series: 601

LittleEndianExplicit

Thickness: 700.00 μ m Location: 73.07 mm

I

10/21/15, 1:20:01 PM

Made In OsiriX

Image size: 512 x 512
WL: 350 WW: 2000

S

GT (34 y , 32 y)
Ct Tmj Wo Iv Contrast
2.12 TMJ'S DR DROTER

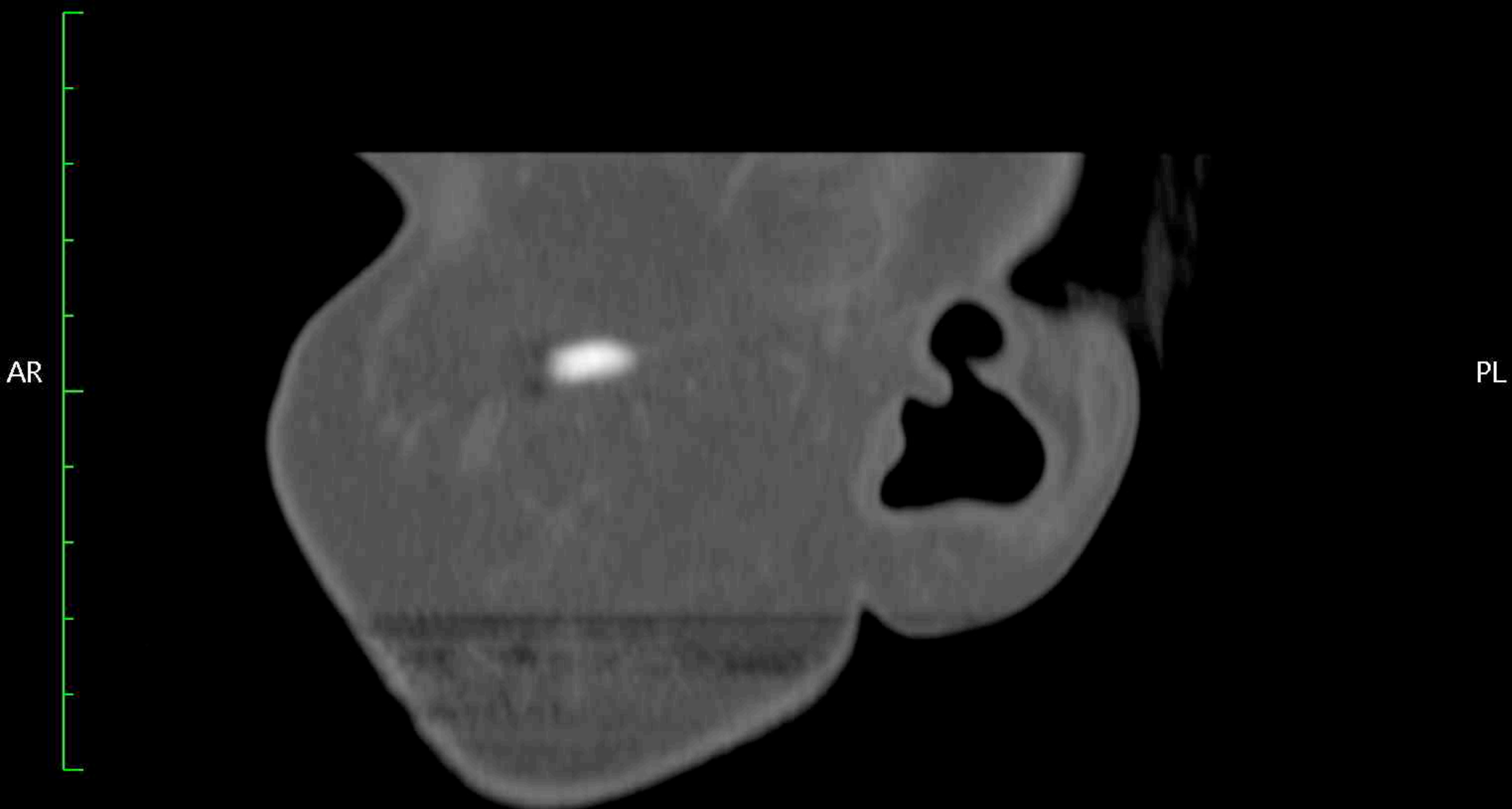

Zoom: 298% Angles L-R: -72°, S-I: 0°

Im: 59/59 L (R -> L) Series: 601

LittleEndianExplicit

Thickness: 700.00 μ m Location: 73.73 mm

I

10/21/15, 1:20:01 PM

Made In OsiriX

Image size: 512 x 512

S

GT (34 y , 32 y)

WL: 350 WW: 2000

Ct Tmj Wo Iv Contrast

2.12 TMJ'S DR DROTER

AL

PR

Zoom: 298% Angles L-R: -74°, S-I: 0°

Im: 1/59 L (L -> R) Series: 602

LittleEndianExplicit

Thickness: 1.25 mm Location: 3.12 mm

I

10/21/15, 1:20:01 PM

Made In OsiriX

Image size: 512 x 512
WL: 350 WW: 2000

S

GT (34 y , 32 y)
Ct Tmj Wo Iv Contrast
2.12 TMJ'S DR DROTER



Image size: 512 x 512
WL: 350 WW: 2000

S

GT (34 y , 32 y)
Ct Tmj Wo Iv Contrast
2.12 TMJ'S DR DROTER



Image size: 512 x 512
WL: 350 WW: 2000

S

GT (34 y , 32 y)
Ct Tmj Wo Iv Contrast
2.12 TMJ'S DR DROTER



Image size: 512 x 512
WL: 350 WW: 2000

S

GT (34 y , 32 y)
Ct Tmj Wo Iv Contrast
2.12 TMJ'S DR DROTER



Image size: 512 x 512
WL: 350 WW: 2000

S

GT (34 y , 32 y)
Ct Tmj Wo Iv Contrast
2.12 TMJ'S DR DROTER



Image size: 512 x 512
WL: 350 WW: 2000

S

GT (34 y , 32 y)
Ct Tmj Wo Iv Contrast
2.12 TMJ'S DR DROTER



Image size: 512 x 512
WL: 350 WW: 2000

S

GT (34 y , 32 y)
Ct Tmj Wo Iv Contrast
2.12 TMJ'S DR DROTER



Image size: 512 x 512
WL: 350 WW: 2000

S

GT (34 y , 32 y)
Ct Tmj Wo Iv Contrast
2.12 TMJ'S DR DROTER



Image size: 512 x 512
WL: 350 WW: 2000

S

GT (34 y , 32 y)
Ct Tmj Wo Iv Contrast
2.12 TMJ'S DR DROTER

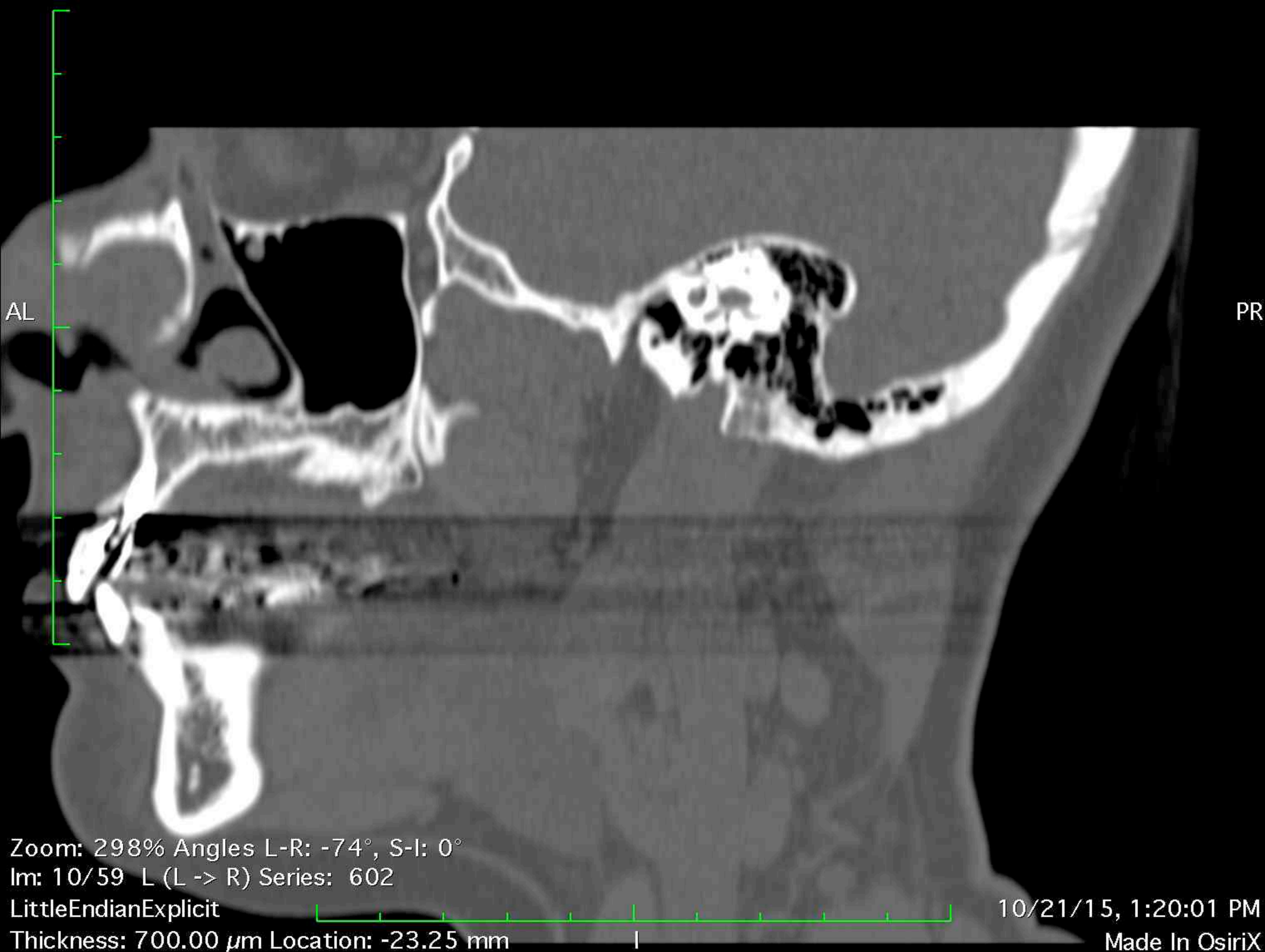

Image size: 512 x 512
WL: 350 WW: 2000

S

GT (34 y , 32 y)
Ct Tmj Wo Iv Contrast
2.12 TMJ'S DR DROTER

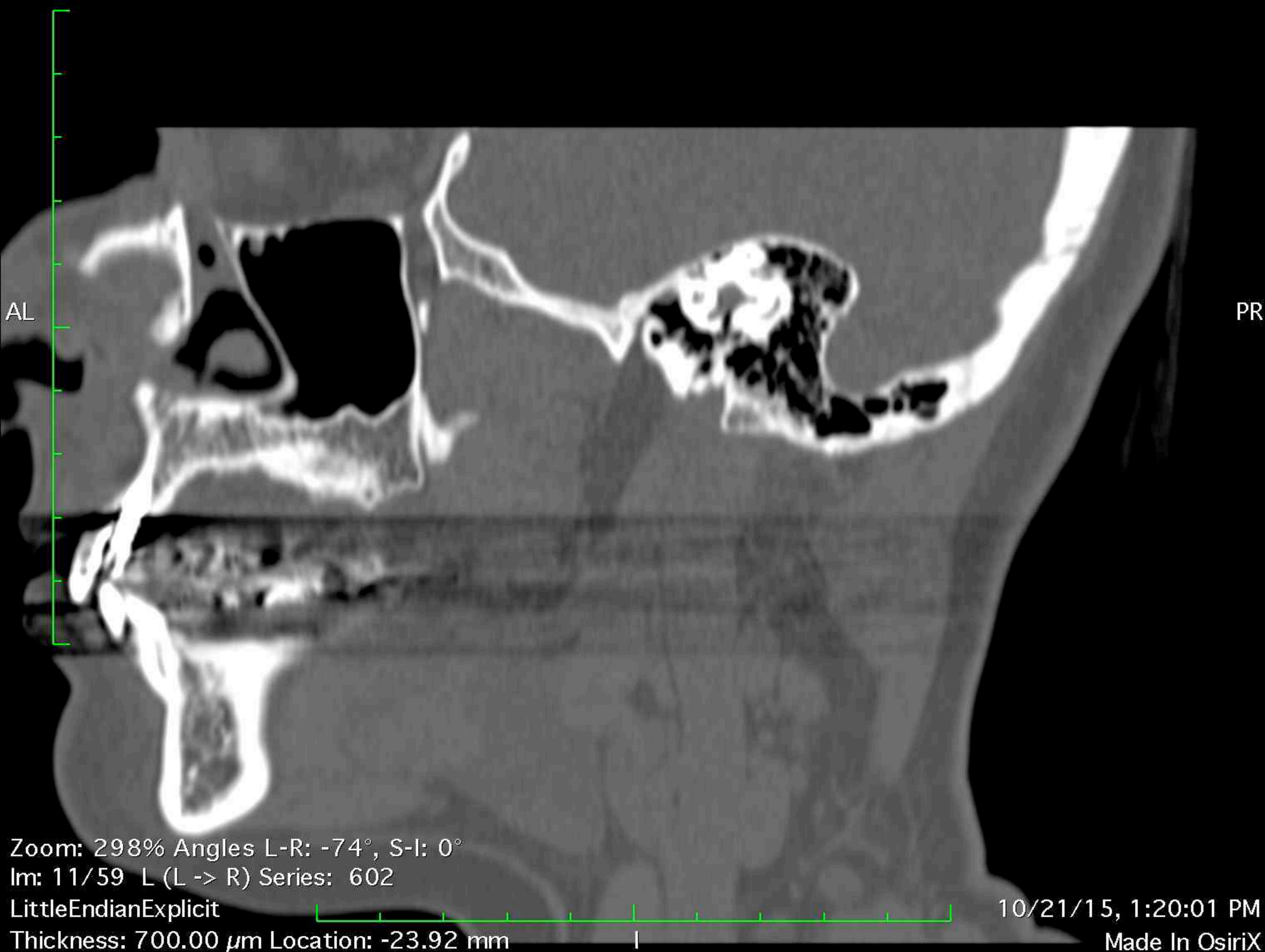

Image size: 512 x 512
WL: 350 WW: 2000

S

GT (34 y , 32 y)
Ct Tmj Wo Iv Contrast
2.12 TMJ'S DR DROTER

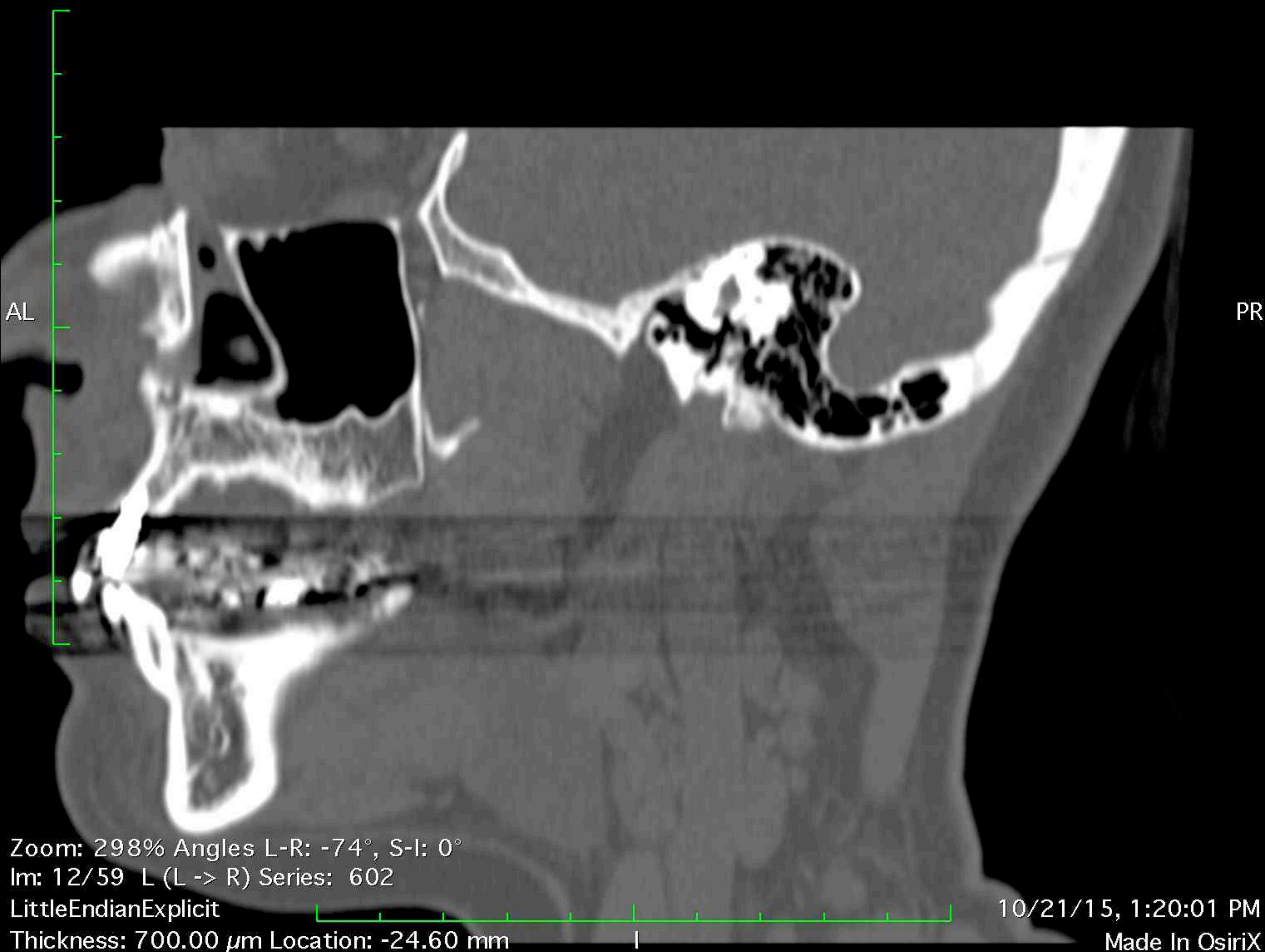

Image size: 512 x 512
WL: 350 WW: 2000

S

GT (34 y , 32 y)
Ct Tmj Wo Iv Contrast
2.12 TMJ'S DR DROTER

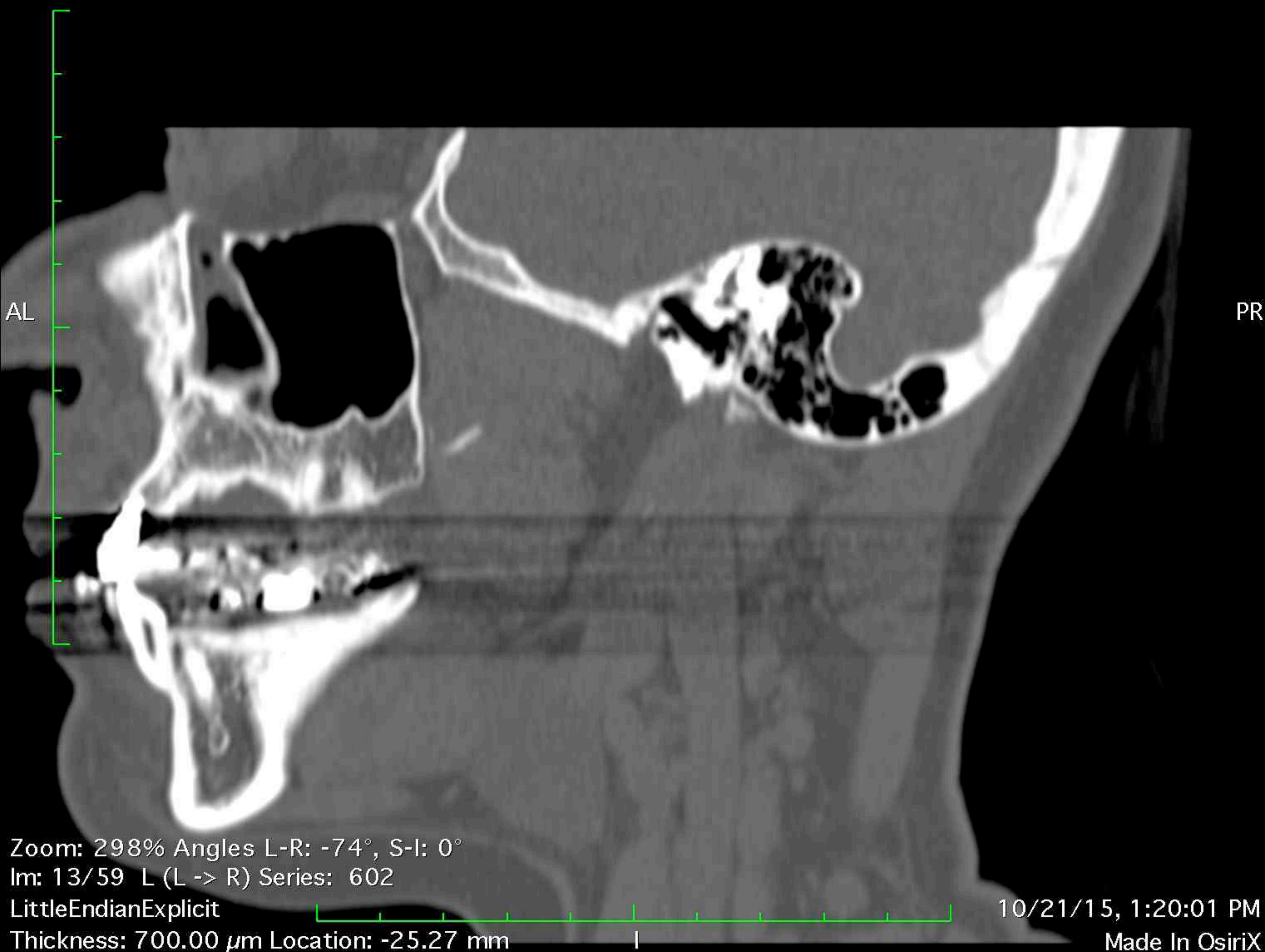

Image size: 512 x 512
WL: 350 WW: 2000

S

GT (34 y , 32 y)
Ct Tmj Wo Iv Contrast
2.12 TMJ'S DR DROTER

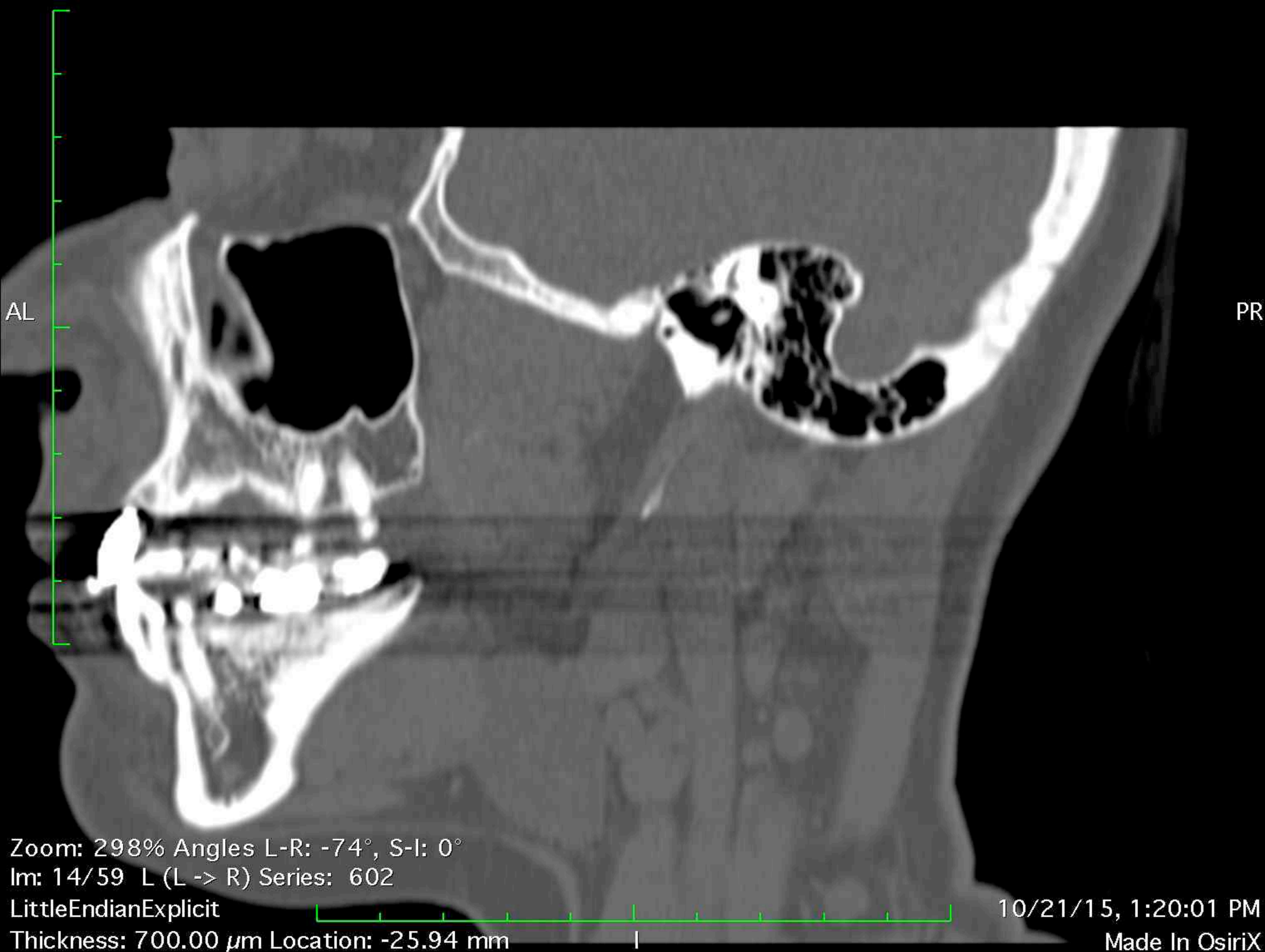

Image size: 512 x 512
WL: 350 WW: 2000

S

GT (34 y , 32 y)
Ct Tmj Wo Iv Contrast
2.12 TMJ'S DR DROTAR

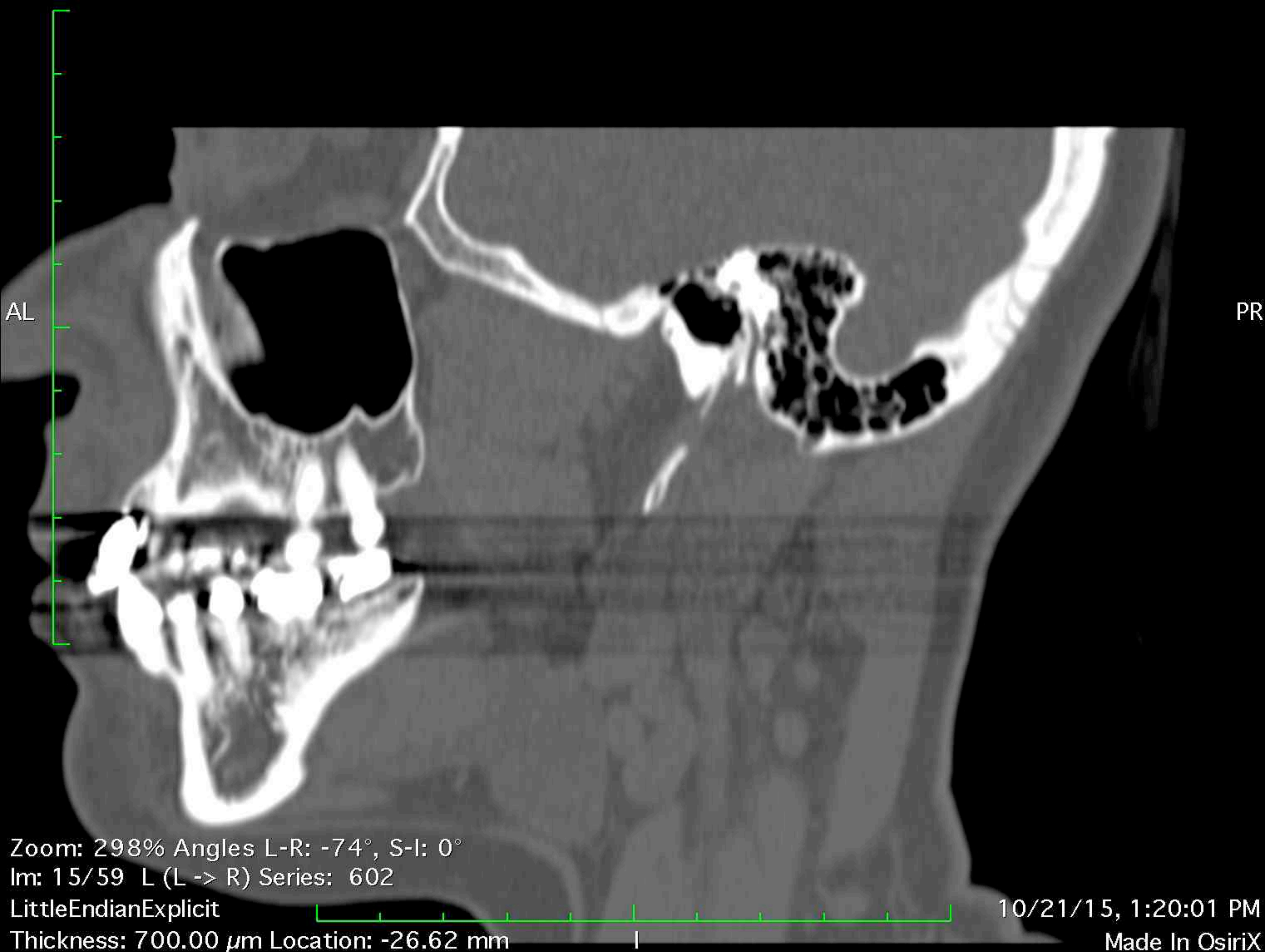

Image size: 512 x 512
WL: 350 WW: 2000

S

GT (34 y , 32 y)
Ct Tmj Wo Iv Contrast
2.12 TMJ'S DR DROTER

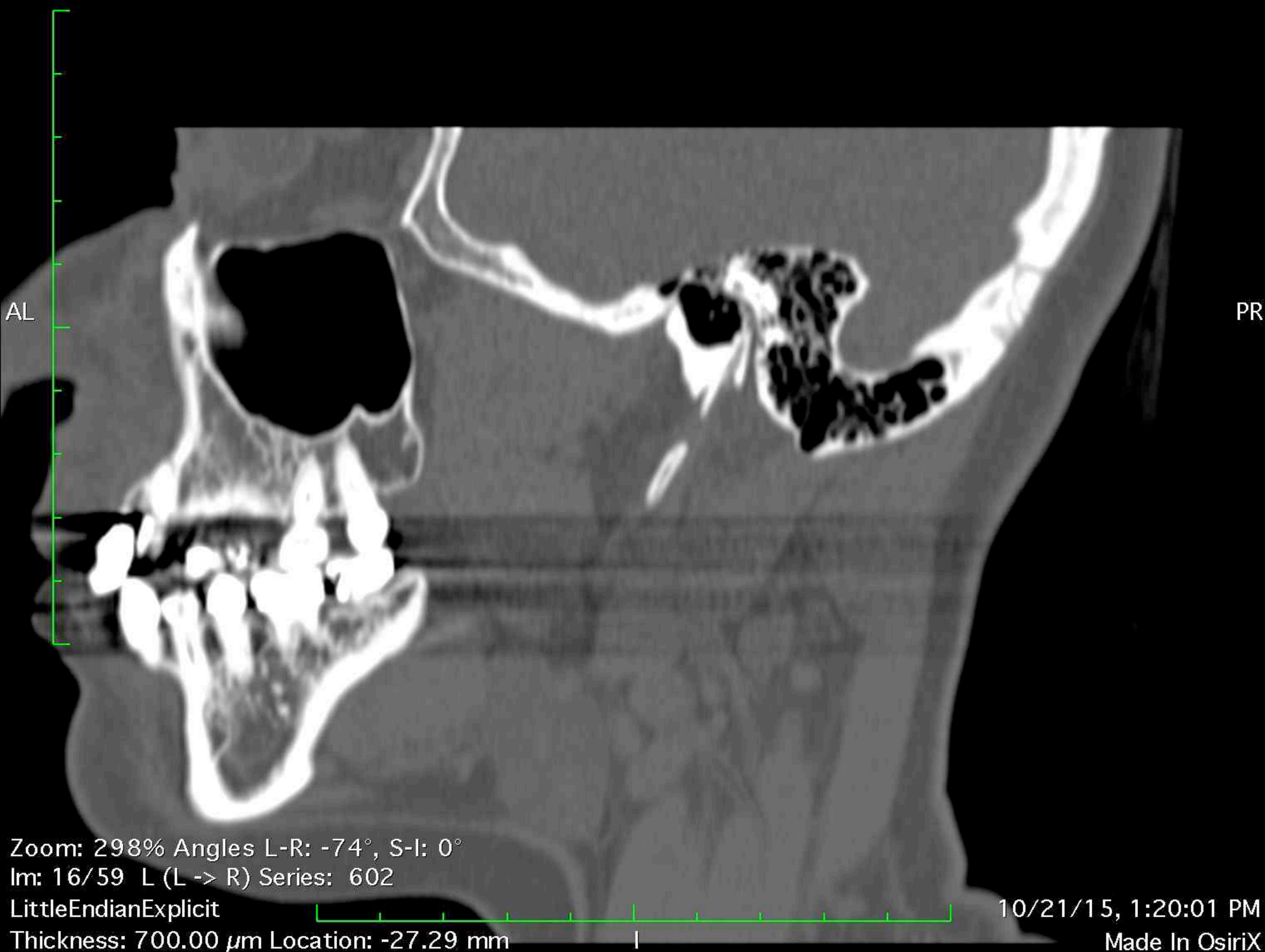

Image size: 512 x 512
WL: 350 WW: 2000

S

GT (34 y , 32 y)
Ct Tmj Wo Iv Contrast
2.12 TMJ'S DR DROTER

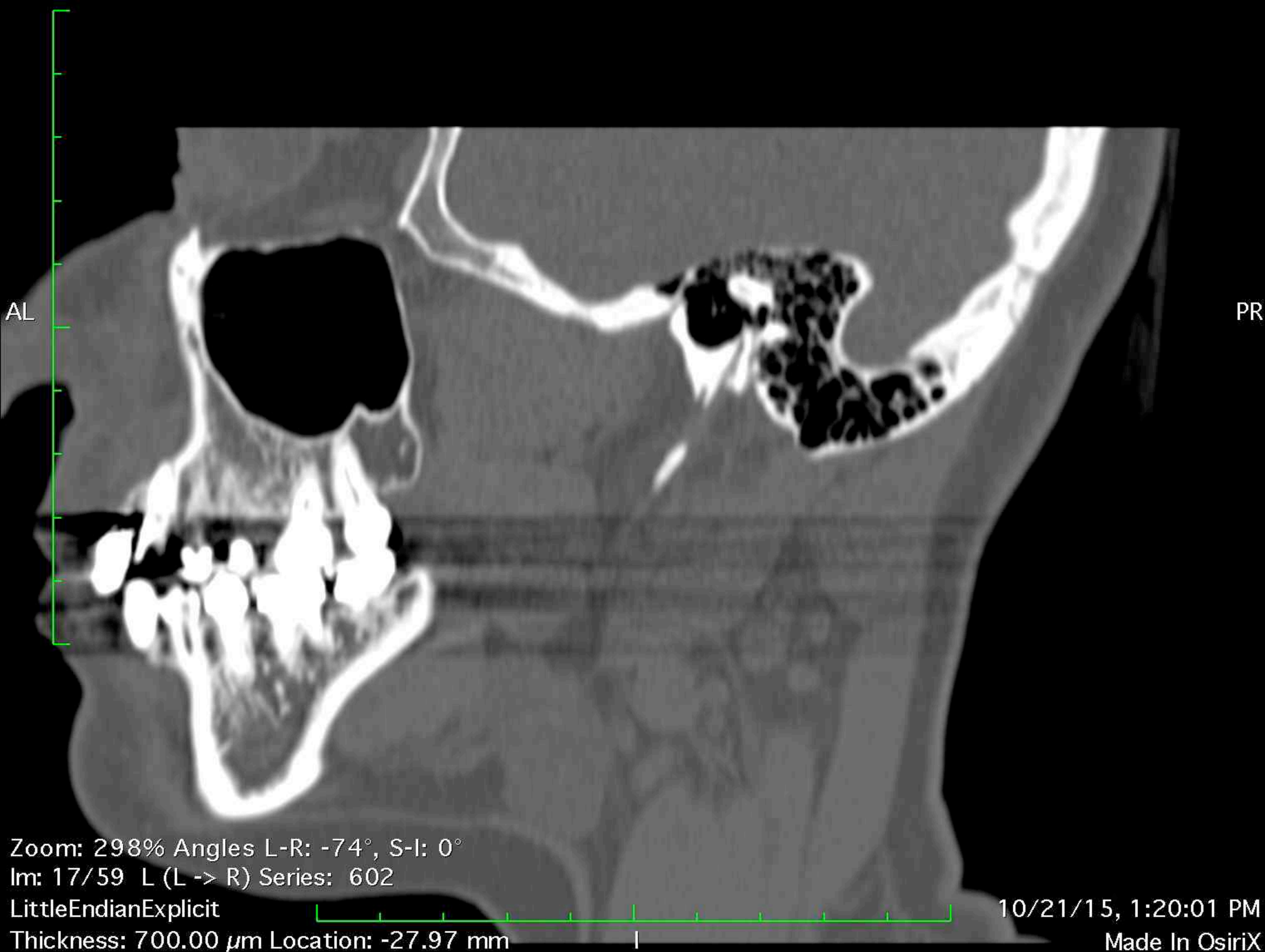

Image size: 512 x 512
WL: 350 WW: 2000

S

GT (34 y , 32 y)
Ct Tmj Wo Iv Contrast
2.12 TMJ'S DR DROTER

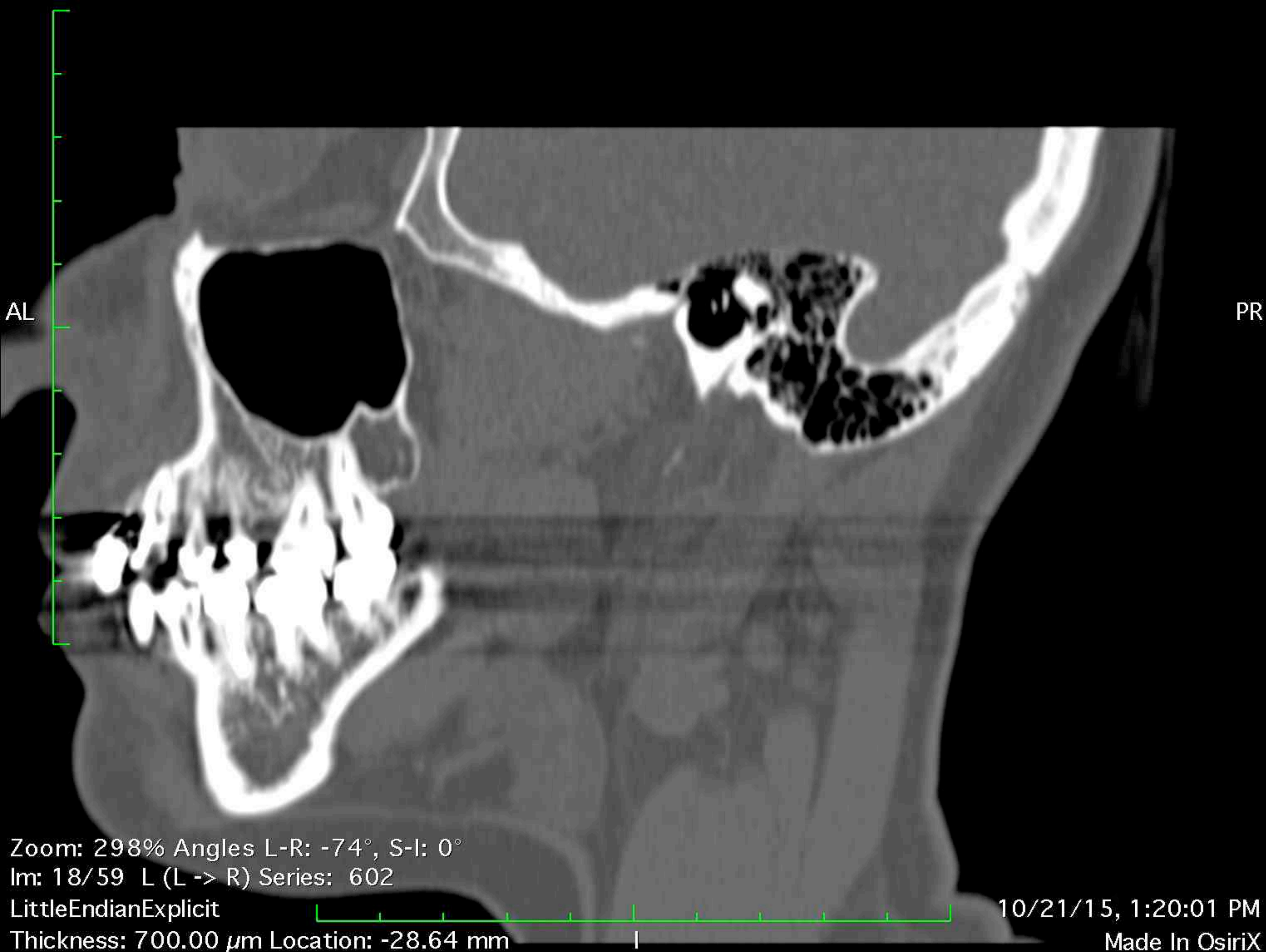

Image size: 512 x 512
WL: 350 WW: 2000

S

GT (34 y , 32 y)
Ct Tmj Wo Iv Contrast
2.12 TMJ'S DR DROTER

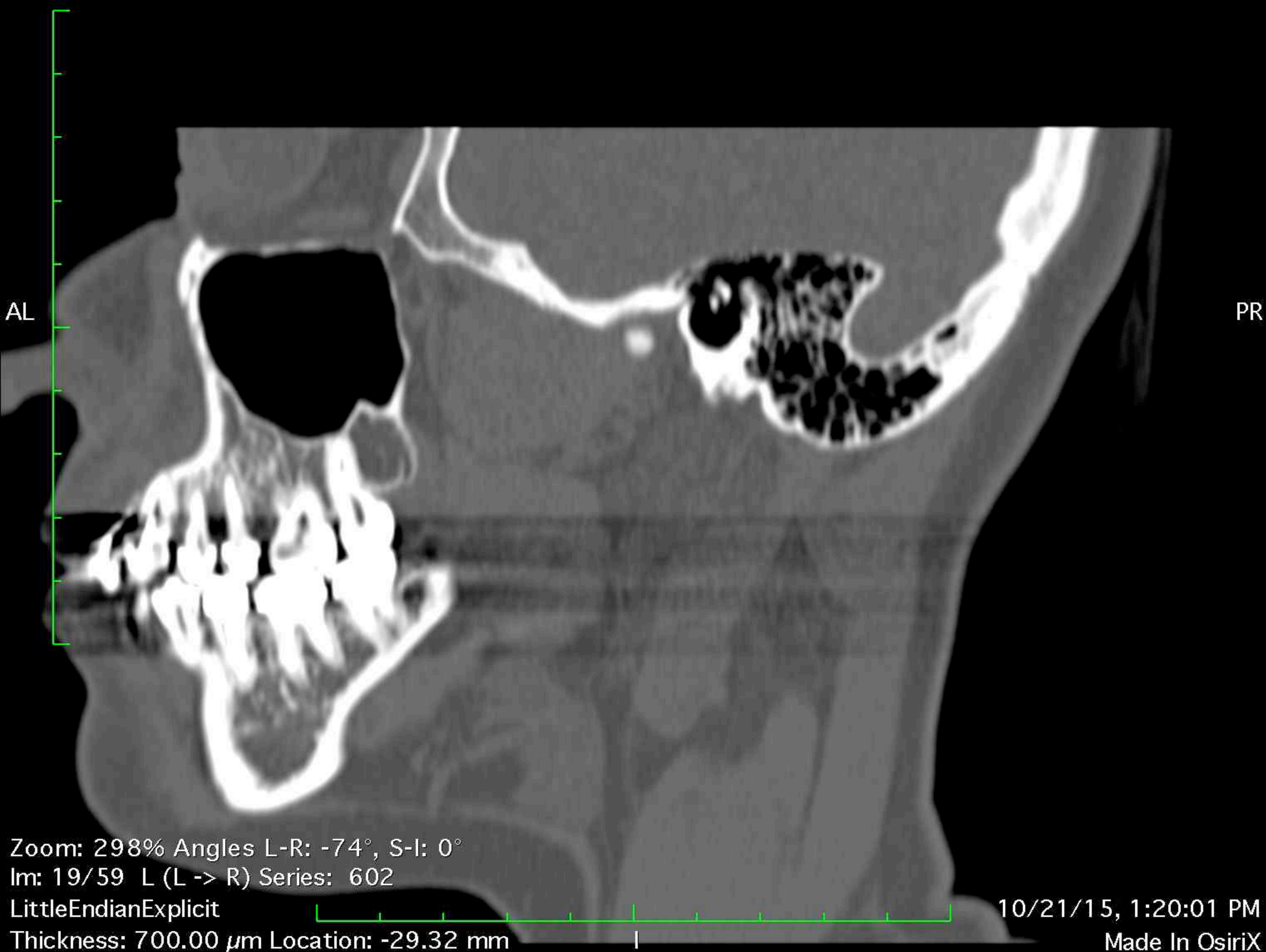

Image size: 512 x 512
WL: 350 WW: 2000

S

GT (34 y , 32 y)
Ct Tmj Wo Iv Contrast
2.12 TMJ'S DR DROTER

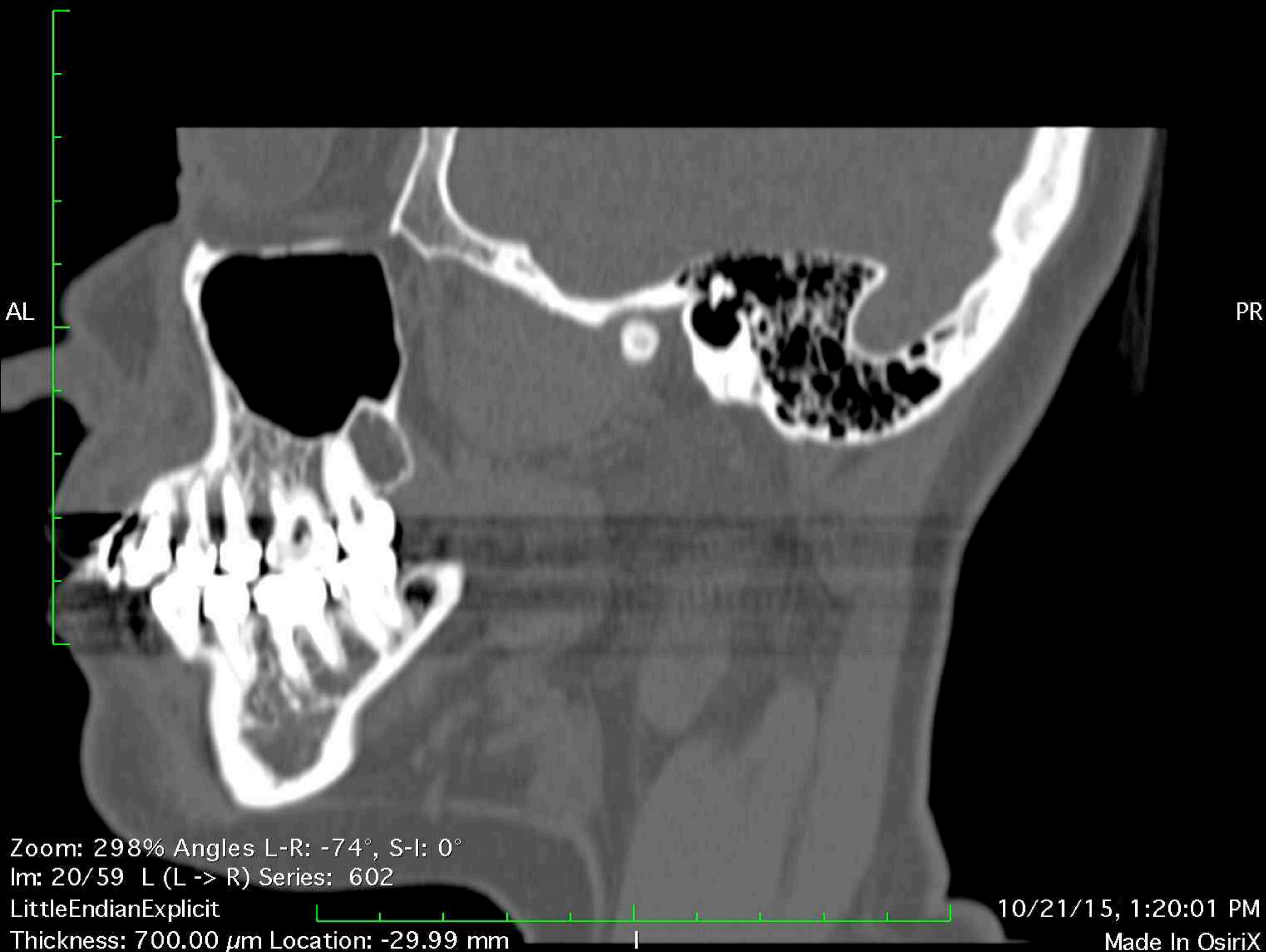

Image size: 512 x 512
WL: 350 WW: 2000

S

GT (34 y , 32 y)
Ct Tmj Wo Iv Contrast
2.12 TMJ'S DR DROTAR

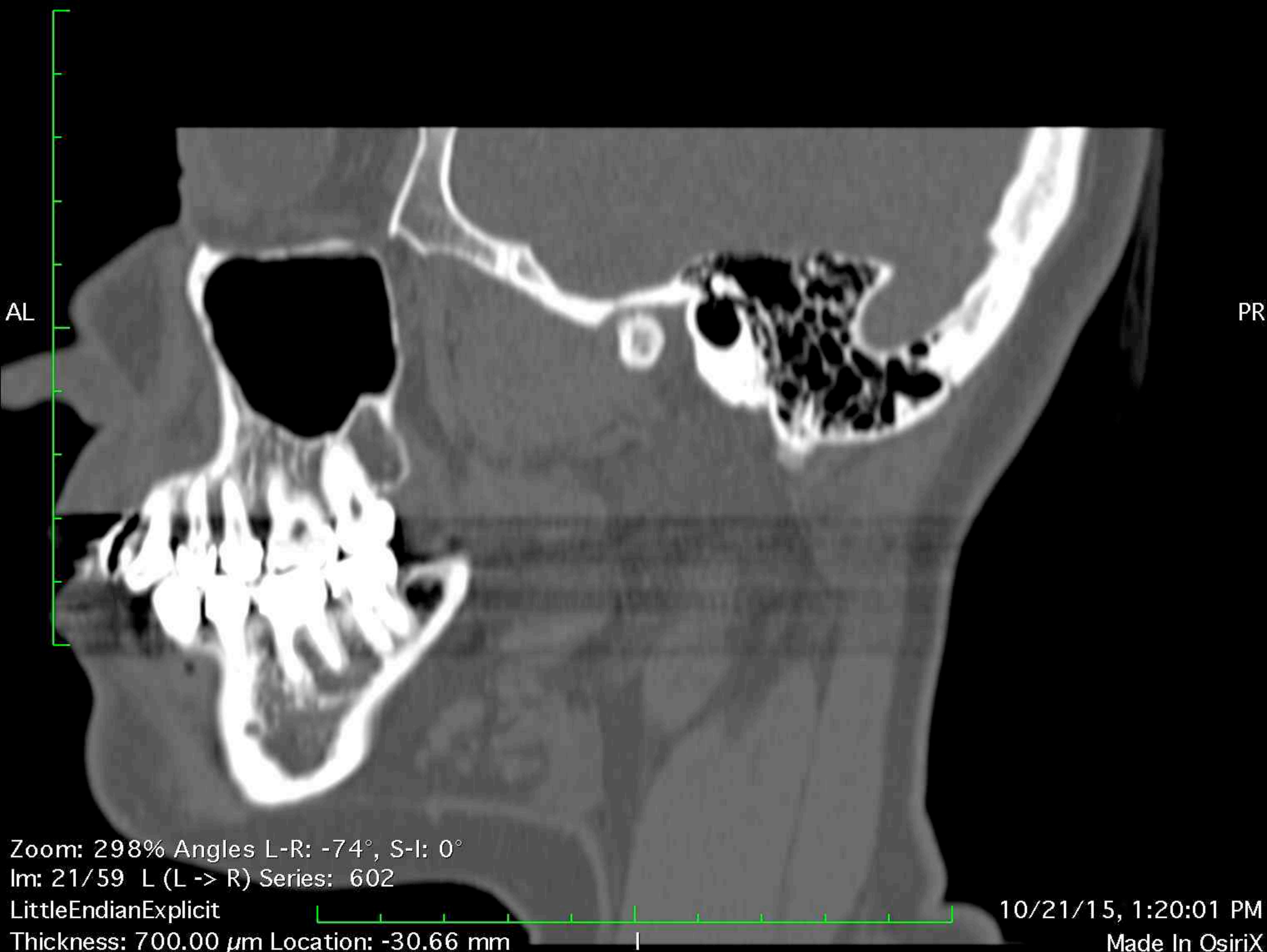

Image size: 512 x 512
WL: 350 WW: 2000

S

GT (34 y , 32 y)
Ct Tmj Wo Iv Contrast
2.12 TMJ'S DR DROTER

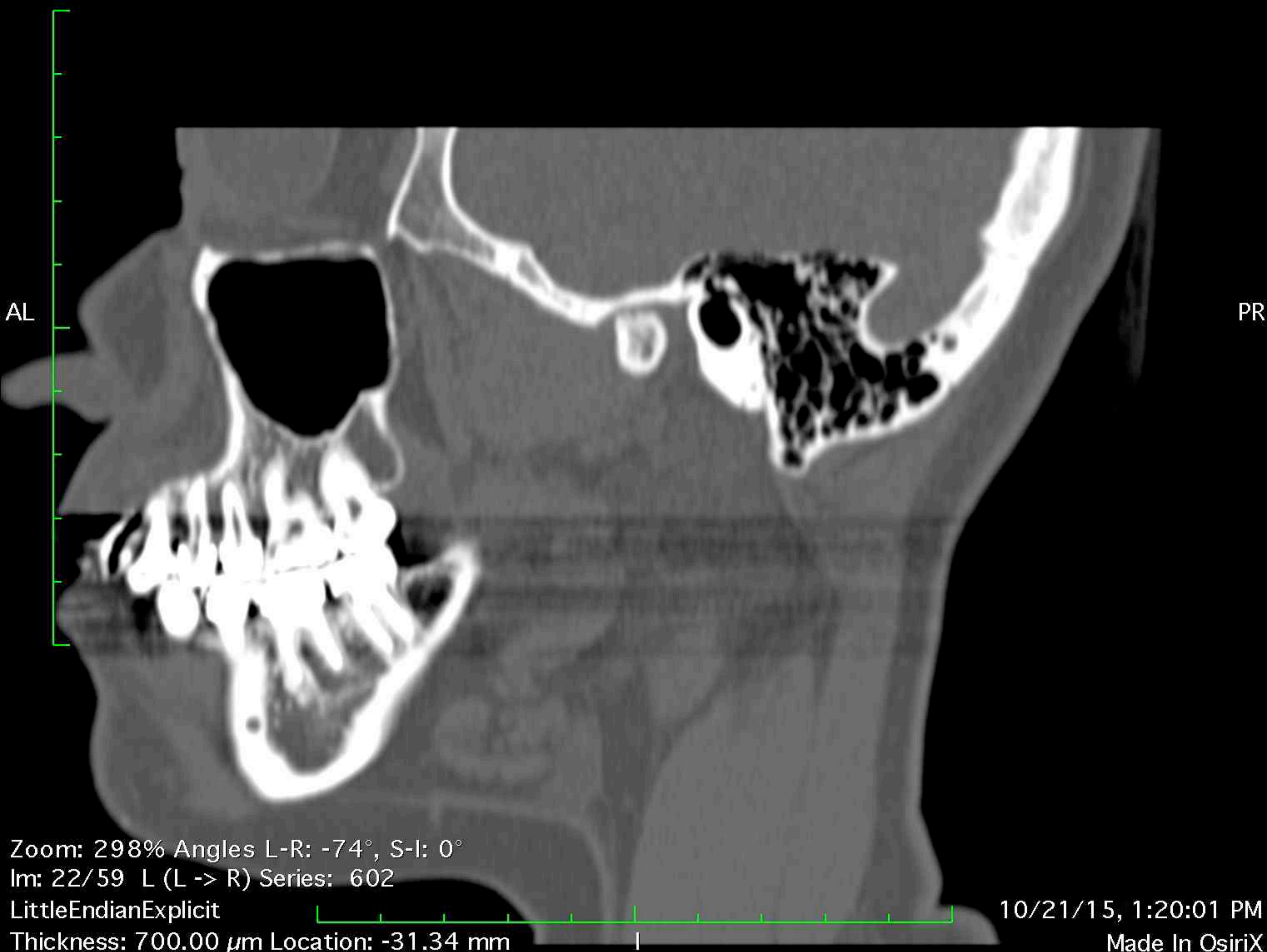

Image size: 512 x 512
WL: 350 WW: 2000

S

GT (34 y , 32 y)
Ct Tmj Wo Iv Contrast
2.12 TMJ'S DR DROTER

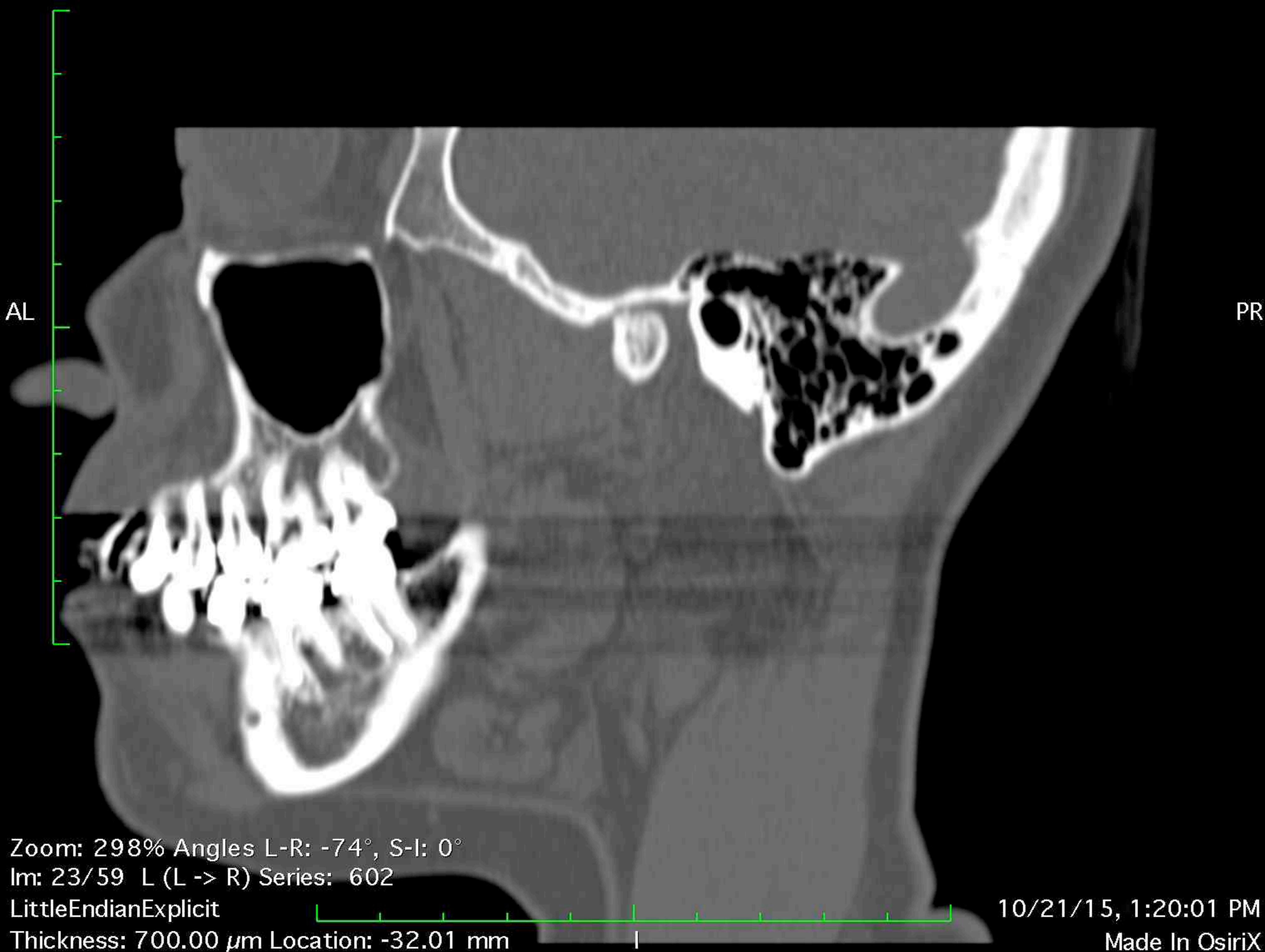

Image size: 512 x 512
WL: 350 WW: 2000

S

GT (34 y , 32 y)
Ct Tmj Wo Iv Contrast
2.12 TMJ'S DR DROTER

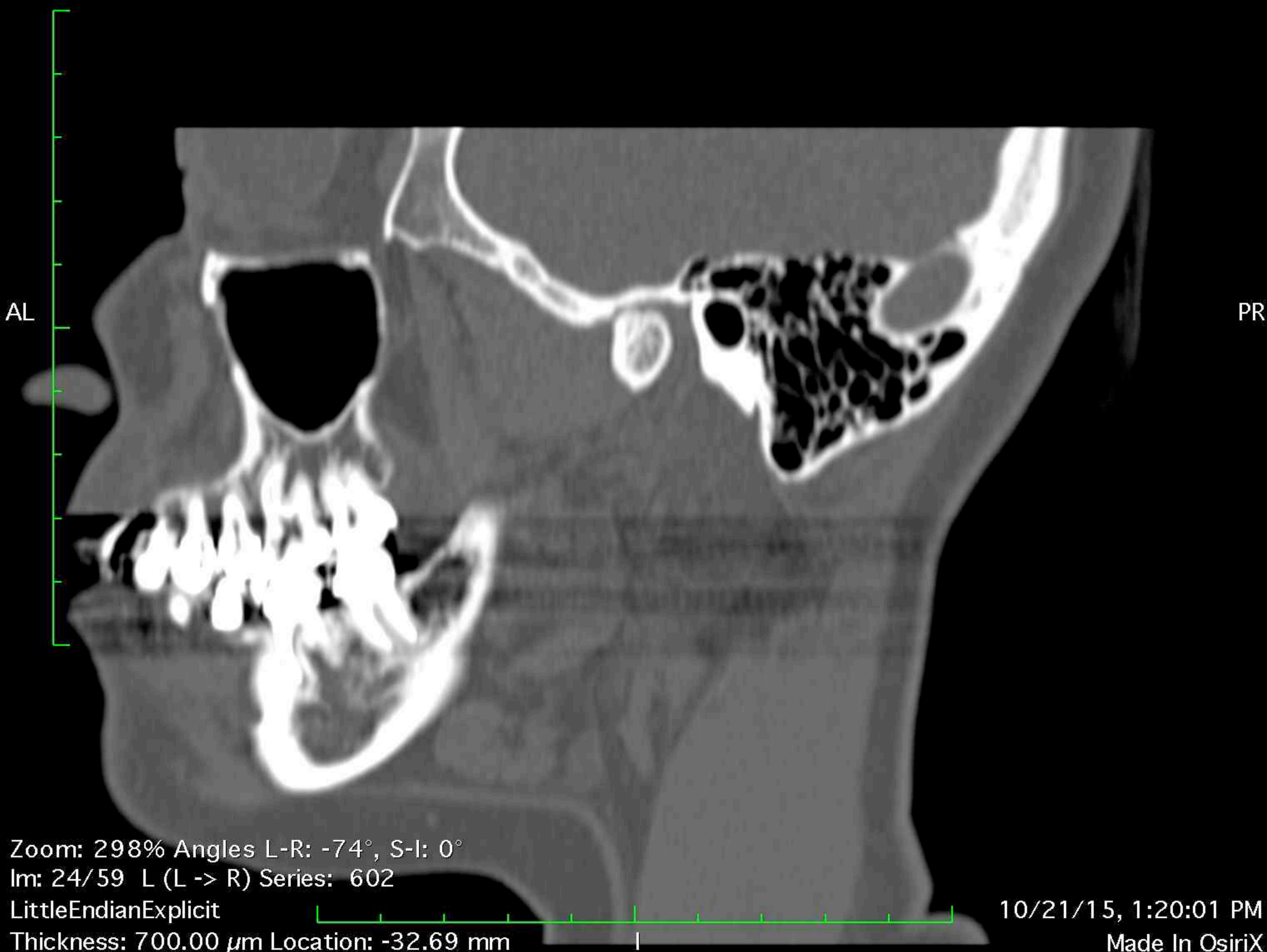

Image size: 512 x 512
WL: 350 WW: 2000

S

GT (34 y , 32 y)
Ct Tmj Wo Iv Contrast
2.12 TMJ'S DR DROTER

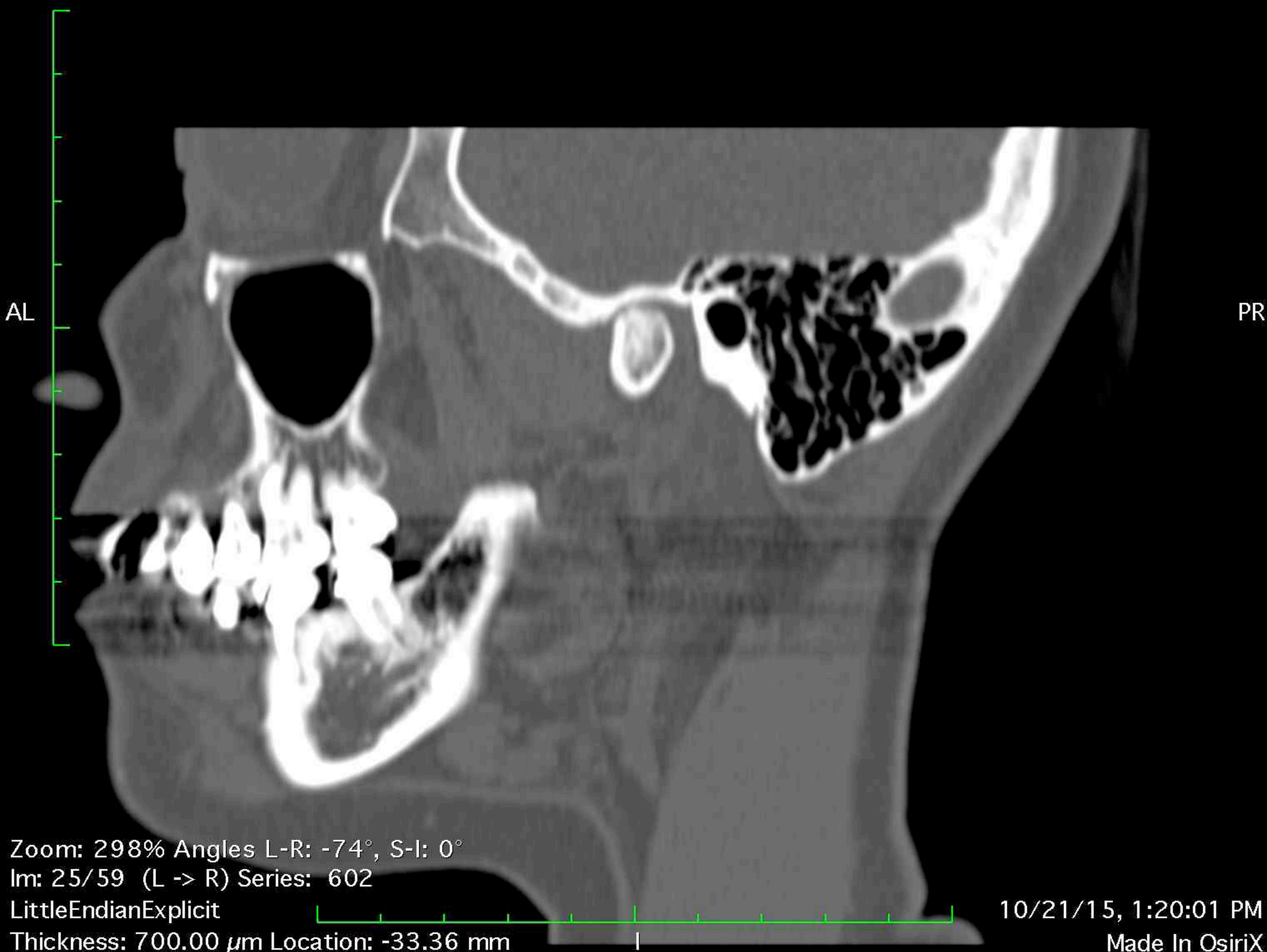

Image size: 512 x 512
WL: 350 WW: 2000

S

GT (34 y , 32 y)
Ct Tmj Wo Iv Contrast
2.12 TMJ'S DR DROTER

AL

PR

Zoom: 298% Angles L-R: -74°, S-I: 0°
Im: 26/59 (L -> R) Series: 602

LittleEndianExplicit

Thickness: 700.00 μ m Location: -34.04 mm

10/21/15, 1:20:01 PM

Made In OsiriX

Image size: 512 x 512
WL: 350 WW: 2000

S

GT (34 y , 32 y)
Ct Tmj Wo Iv Contrast
2.12 TMJ'S DR DROTER

AL

PR

Zoom: 298% Angles L-R: -74°, S-I: 0°
Im: 27/59 (L -> R) Series: 602

LittleEndianExplicit

Thickness: 700.00 μ m Location: -34.71 mm

10/21/15, 1:20:01 PM
Made In OsiriX

Image size: 512 x 512
WL: 350 WW: 2000

S

GT (34 y , 32 y)
Ct Tmj Wo Iv Contrast
2.12 TMJ'S DR DROTER

AL

PR

Zoom: 298% Angles L-R: -74°, S-I: 0°

Im: 28/59 (L -> R) Series: 602

LittleEndianExplicit

Thickness: 700.00 μ m Location: -35.38 mm

10/21/15, 1:20:01 PM

Made In OsiriX

Image size: 512 x 512
WL: 350 WW: 2000

S

GT (34 y , 32 y)
Ct Tmj Wo Iv Contrast
2.12 TMJ'S DR DROTER

AL

PR

Zoom: 298% Angles L-R: -74°, S-I: 0°

Im: 29/59 (L -> R) Series: 602

LittleEndianExplicit

Thickness: 700.00 μ m Location: -36.06 mm

10/21/15, 1:20:01 PM

Made In OsiriX

Image size: 512 x 512
WL: 350 WW: 2000

S

GT (34 y , 32 y)
Ct Tmj Wo Iv Contrast
2.12 TMJ'S DR DROTER

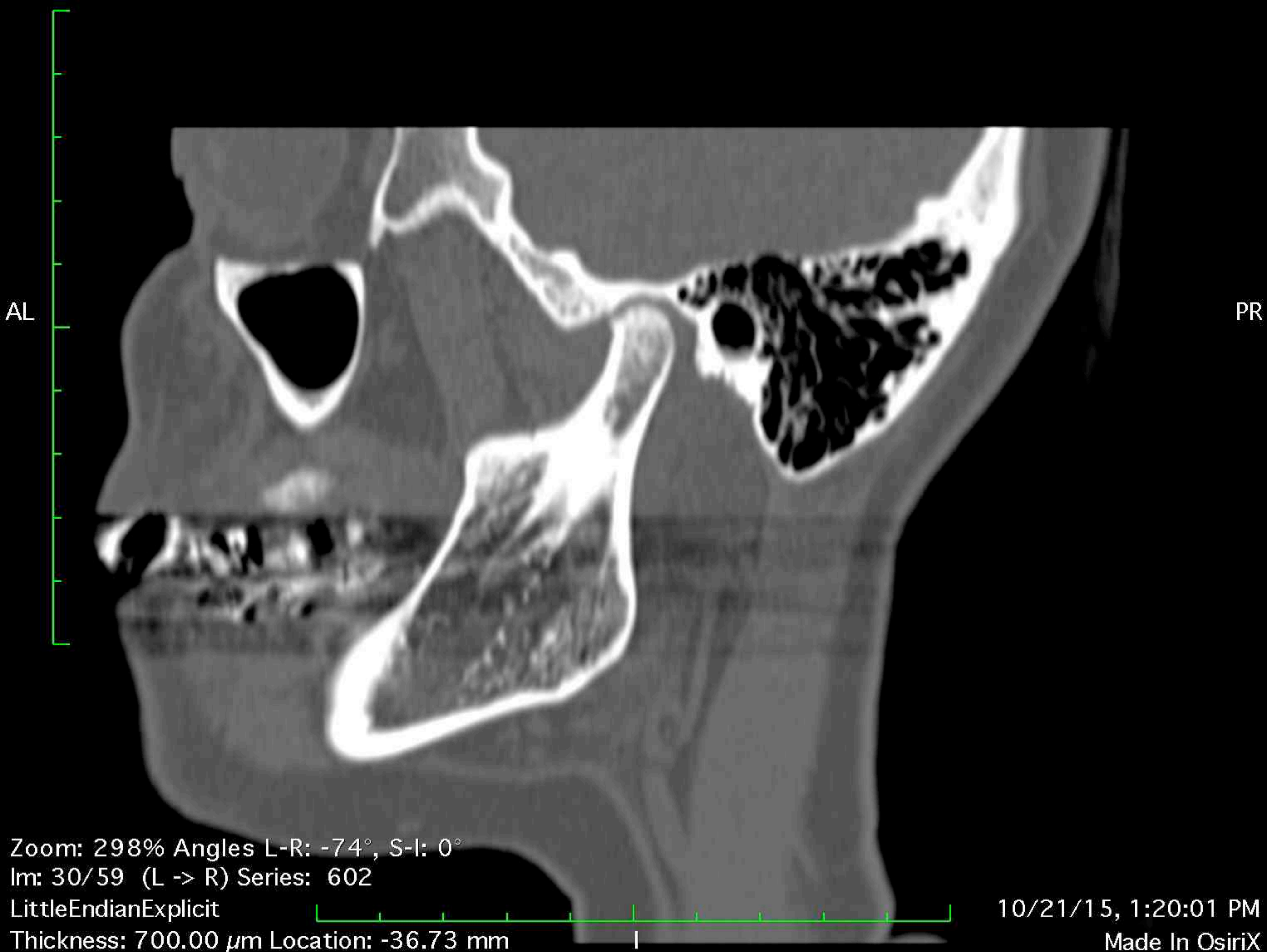

Image size: 512 x 512
WL: 350 WW: 2000

S

GT (34 y , 32 y)
Ct Tmj Wo Iv Contrast
2.12 TMJ'S DR DROTER

AL

PR

Zoom: 298% Angles L-R: -74°, S-I: 0°

Im: 31/59 (L -> R) Series: 602

LittleEndianExplicit

Thickness: 700.00 μ m Location: -37.41 mm

10/21/15, 1:20:01 PM

Made In OsiriX

Image size: 512 x 512
WL: 350 WW: 2000

S

GT (34 y , 32 y)
Ct Tmj Wo Iv Contrast
2.12 TMJ'S DR DROTER

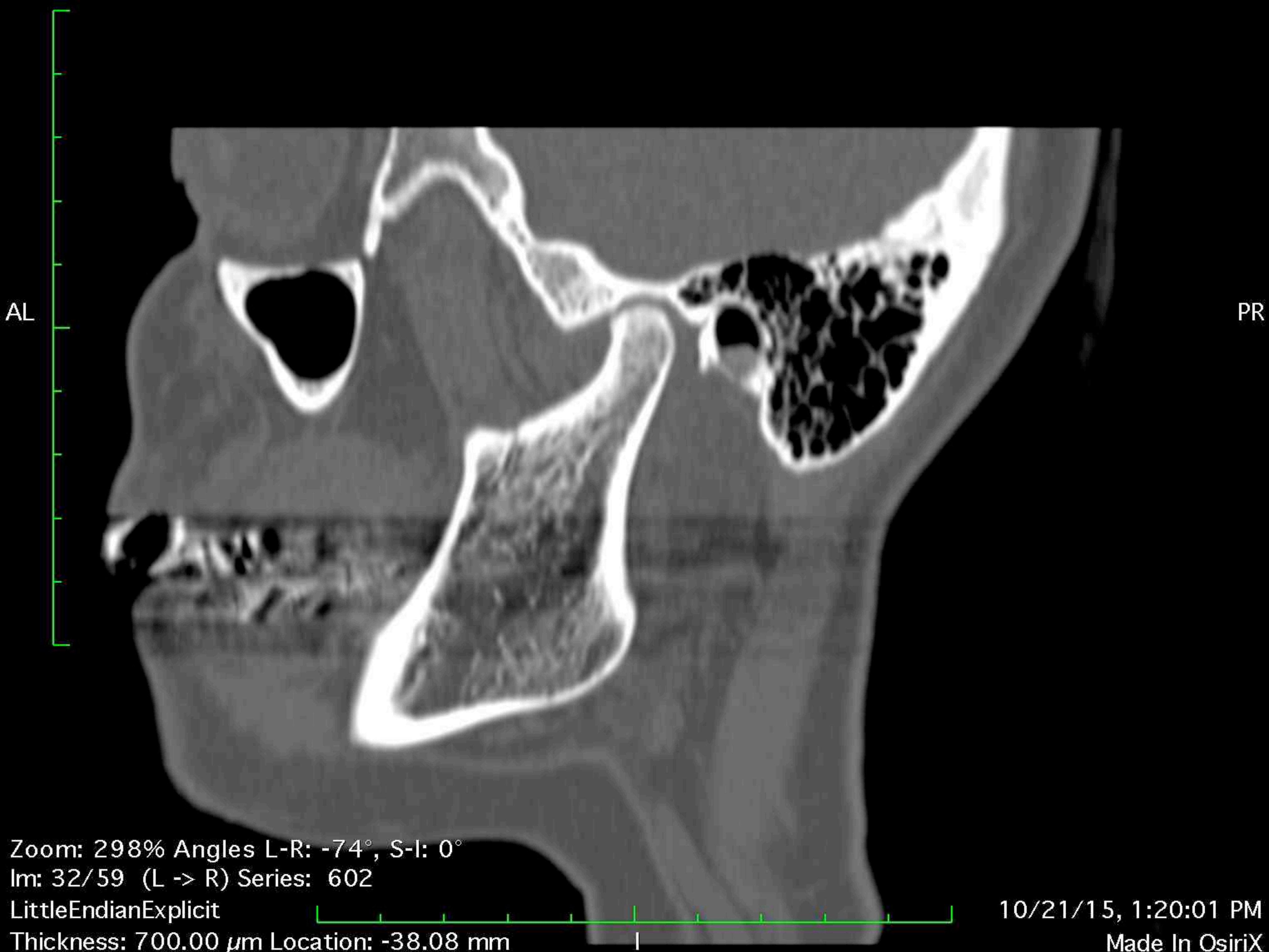

Image size: 512 x 512
WL: 350 WW: 2000

S

GT (34 y , 32 y)
Ct Tmj Wo Iv Contrast
2.12 TMJ'S DR DROTER

AL

PR

Zoom: 298% Angles L-R: -74°, S-I: 0°

Im: 33/59 (L -> R) Series: 602

LittleEndianExplicit

Thickness: 700.00 μ m Location: -38.76 mm

10/21/15, 1:20:01 PM

Made In OsiriX

Image size: 512 x 512
WL: 350 WW: 2000

S

GT (34 y , 32 y)
Ct Tmj Wo Iv Contrast
2.12 TMJ'S DR DROTER

AL

PR

Zoom: 298% Angles L-R: -74°, S-I: 0°

Im: 34/59 (L -> R) Series: 602

LittleEndianExplicit

Thickness: 700.00 μ m Location: -39.43 mm

10/21/15, 1:20:01 PM

Made In OsiriX

Image size: 512 x 512
WL: 350 WW: 2000

S

GT (34 y , 32 y)
Ct Tmj Wo Iv Contrast
2.12 TMJ'S DR DROTER

AL

PR

Zoom: 298% Angles L-R: -74°, S-I: 0°

Im: 35/59 (L -> R) Series: 602

LittleEndianExplicit

Thickness: 700.00 μ m Location: -40.10 mm

10/21/15, 1:20:01 PM

Made In OsiriX

Image size: 512 x 512
WL: 350 WW: 2000

S

GT (34 y , 32 y)
Ct Tmj Wo Iv Contrast
2.12 TMJ'S DR DROTER

AL

PR

Zoom: 298% Angles L-R: -74°, S-I: 0°

Im: 36/59 (L -> R) Series: 602

LittleEndianExplicit

Thickness: 700.00 μ m Location: -40.78 mm

10/21/15, 1:20:01 PM

Made In OsiriX

Image size: 512 x 512
WL: 350 WW: 2000

S

GT (34 y , 32 y)
Ct Tmj Wo Iv Contrast
2.12 TMJ'S DR DROTER

AL

PR

Zoom: 298% Angles L-R: -74°, S-I: 0°

Im: 37/59 R (L -> R) Series: 602

LittleEndianExplicit

Thickness: 700.00 μ m Location: -41.45 mm

10/21/15, 1:20:01 PM

Made In OsiriX

Image size: 512 x 512
WL: 350 WW: 2000

S

GT (34 y , 32 y)
Ct Tmj Wo Iv Contrast
2.12 TMJ'S DR DROTER

AL

PR

Zoom: 298% Angles L-R: -74°, S-I: 0°

Im: 38/59 R (L -> R) Series: 602

LittleEndianExplicit

Thickness: 700.00 μ m Location: -42.13 mm

10/21/15, 1:20:01 PM

Made In OsiriX

Image size: 512 x 512
WL: 350 WW: 2000

S

GT (34 y , 32 y)
Ct Tmj Wo Iv Contrast
2.12 TMJ'S DR DROTER

AL

PR

Zoom: 298% Angles L-R: -74°, S-I: 0°

Im: 39/59 R (L -> R) Series: 602

LittleEndianExplicit

Thickness: 700.00 μ m Location: -42.80 mm

10/21/15, 1:20:01 PM

Made In OsiriX

Image size: 512 x 512
WL: 350 WW: 2000

S

GT (34 y , 32 y)
Ct Tmj Wo Iv Contrast
2.12 TMJ'S DR DROTER

AL

PR

Zoom: 298% Angles L-R: -74°, S-I: 0°

Im: 40/59 R (L -> R) Series: 602

LittleEndianExplicit

Thickness: 700.00 μ m Location: -43.48 mm

I

10/21/15, 1:20:01 PM

Made In OsiriX

Image size: 512 x 512
WL: 350 WW: 2000

S

GT (34 y , 32 y)
Ct Tmj Wo Iv Contrast
2.12 TMJ'S DR DROTER

AL

PR

Zoom: 298% Angles L-R: -74°, S-I: 0°

Im: 41/59 R (L -> R) Series: 602

LittleEndianExplicit

Thickness: 700.00 μ m Location: -44.15 mm

I

10/21/15, 1:20:01 PM

Made In OsiriX

Image size: 512 x 512
WL: 350 WW: 2000

S

GT (34 y , 32 y)
Ct Tmj Wo Iv Contrast
2.12 TMJ'S DR DROTER

AL

PR

Zoom: 298% Angles L-R: -74°, S-I: 0°

Im: 42/59 R (L -> R) Series: 602

LittleEndianExplicit

Thickness: 700.00 μ m Location: -44.82 mm

I

10/21/15, 1:20:01 PM

Made In OsiriX

Image size: 512 x 512
WL: 350 WW: 2000

S

GT (34 y , 32 y)
Ct Tmj Wo Iv Contrast
2.12 TMJ'S DR DROTER

AL

PR

Zoom: 298% Angles L-R: -74°, S-I: 0°

Im: 43/59 R (L -> R) Series: 602

LittleEndianExplicit

Thickness: 700.00 μ m Location: -45.50 mm

I

10/21/15, 1:20:01 PM

Made In OsiriX

Image size: 512 x 512
WL: 350 WW: 2000

S

GT (34 y , 32 y)
Ct Tmj Wo Iv Contrast
2.12 TMJ'S DR DROTER

AL

PR

Zoom: 298% Angles L-R: -74°, S-I: 0°

Im: 44/59 R (L -> R) Series: 602

LittleEndianExplicit

Thickness: 700.00 μ m Location: -46.17 mm

I

10/21/15, 1:20:01 PM

Made In OsiriX

Image size: 512 x 512
WL: 350 WW: 2000

S

GT (34 y , 32 y)
Ct Tmj Wo Iv Contrast
2.12 TMJ'S DR DROTER

AL

PR

Zoom: 298% Angles L-R: -74°, S-I: 0°

Im: 45/59 R (L -> R) Series: 602

LittleEndianExplicit

Thickness: 700.00 μ m Location: -46.85 mm

I

10/21/15, 1:20:01 PM

Made In OsiriX

Image size: 512 x 512

S

GT (34 y , 32 y)

WL: 350 WW: 2000

Ct Tmj Wo Iv Contrast

2.12 TMJ'S DR DROTER

AL

PR

Zoom: 298% Angles L-R: -74°, S-I: 0°

Im: 46/59 R (L -> R) Series: 602

LittleEndianExplicit

Thickness: 700.00 μ m Location: -47.52 mm

I

10/21/15, 1:20:01 PM

Made In OsiriX

Image size: 512 x 512

S

GT (34 y , 32 y)

WL: 350 WW: 2000

Ct Tmj Wo Iv Contrast

2.12 TMJ'S DR DROTER

AL

PR

Zoom: 298% Angles L-R: -74°, S-I: 0°

Im: 47/59 R (L -> R) Series: 602

LittleEndianExplicit

Thickness: 700.00 μ m Location: -48.20 mm

I

10/21/15, 1:20:01 PM

Made In OsiriX

Image size: 512 x 512
WL: 350 WW: 2000

S

GT (34 y , 32 y)
Ct Tmj Wo Iv Contrast
2.12 TMJ'S DR DROTER

AL

PR

Zoom: 298% Angles L-R: -74°, S-I: 0°

Im: 48/59 R (L -> R) Series: 602

LittleEndianExplicit

Thickness: 700.00 μ m Location: -48.87 mm

I

10/21/15, 1:20:01 PM

Made In OsiriX

Image size: 512 x 512
WL: 350 WW: 2000

S

GT (34 y , 32 y)
Ct Tmj Wo Iv Contrast
2.12 TMJ'S DR DROTER

AL

PR

Zoom: 298% Angles L-R: -74°, S-I: 0°

Im: 49/59 R (L -> R) Series: 602

LittleEndianExplicit

Thickness: 700.00 μ m Location: -49.55 mm

I

10/21/15, 1:20:01 PM

Made In OsiriX

Image size: 512 x 512
WL: 350 WW: 2000

S

GT (34 y , 32 y)
Ct Tmj Wo Iv Contrast
2.12 TMJ'S DR DROTER

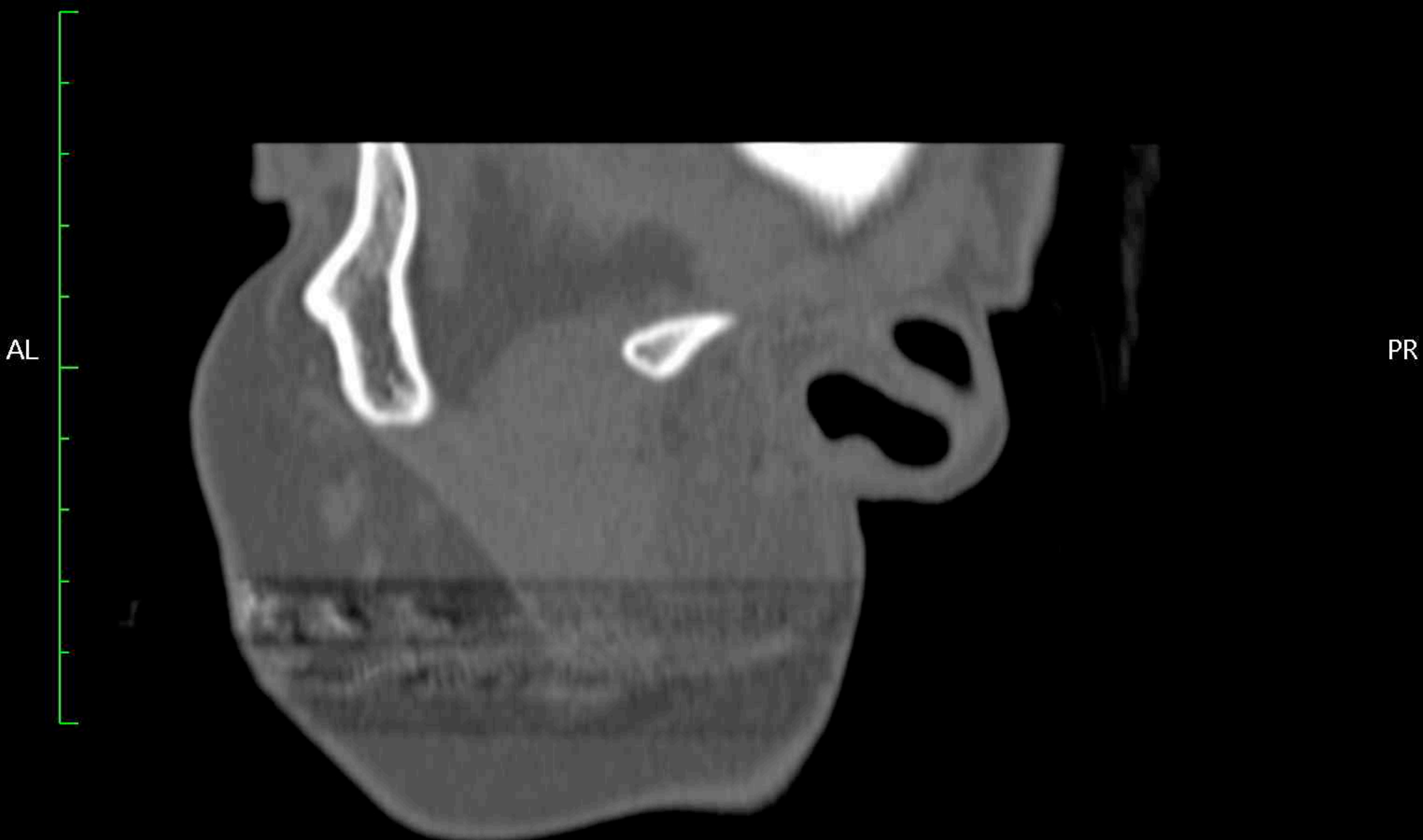

Zoom: 298% Angles L-R: -74°, S-I: 0°

Im: 50/59 R (L -> R) Series: 602

LittleEndianExplicit

Thickness: 700.00 μ m Location: -50.22 mm

I

10/21/15, 1:20:01 PM

Made In OsiriX

Image size: 512 x 512
WL: 350 WW: 2000

S

GT (34 y , 32 y)
Ct Tmj Wo Iv Contrast
2.12 TMJ'S DR DROTER

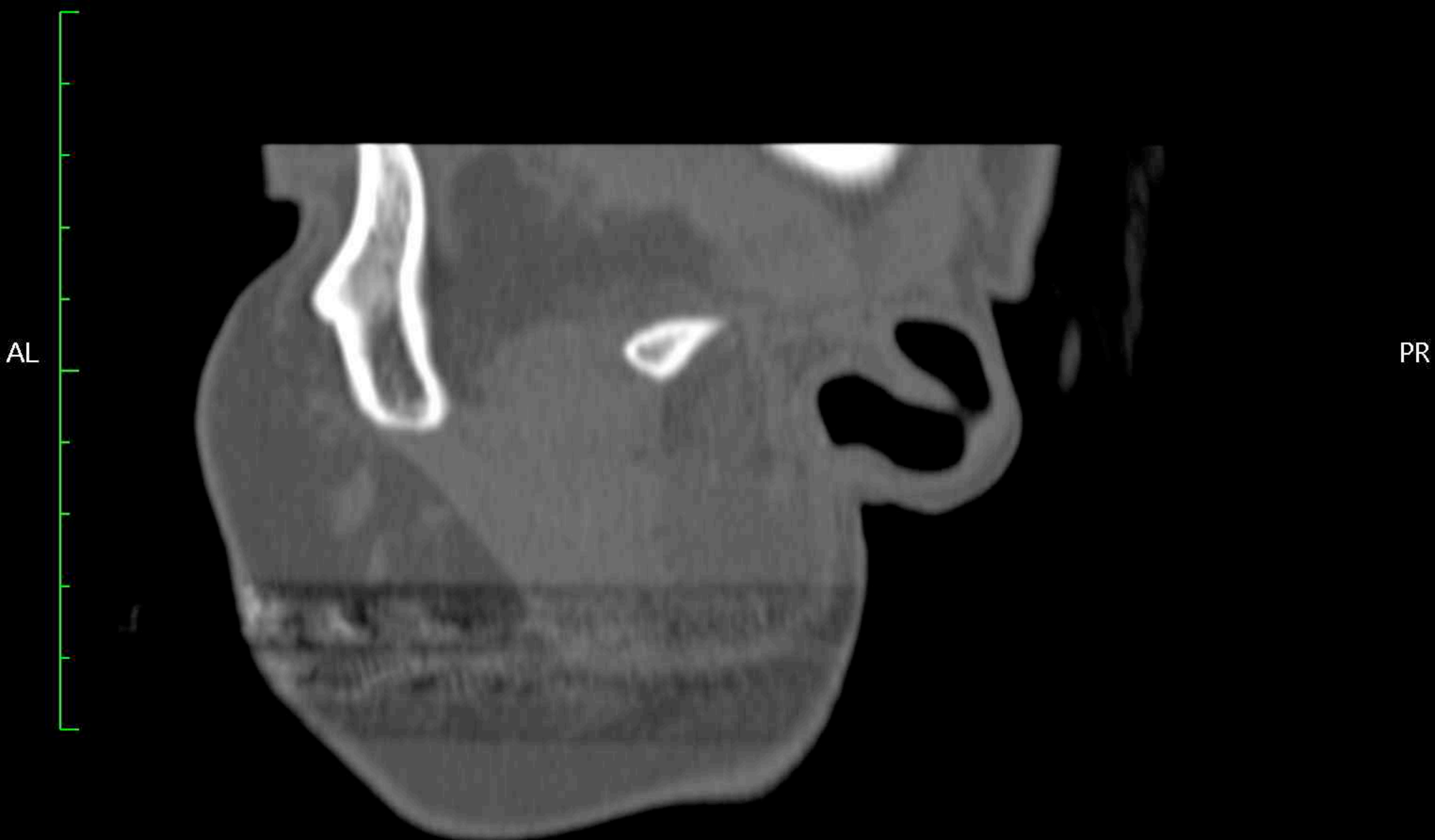

Zoom: 298% Angles L-R: -74°, S-I: 0°

Im: 51/59 R (L -> R) Series: 602

LittleEndianExplicit

Thickness: 700.00 μ m Location: -50.89 mm

I

10/21/15, 1:20:01 PM

Made In OsiriX

Image size: 512 x 512
WL: 350 WW: 2000

S

GT (34 y , 32 y)
Ct Tmj Wo Iv Contrast
2.12 TMJ'S DR DROTER

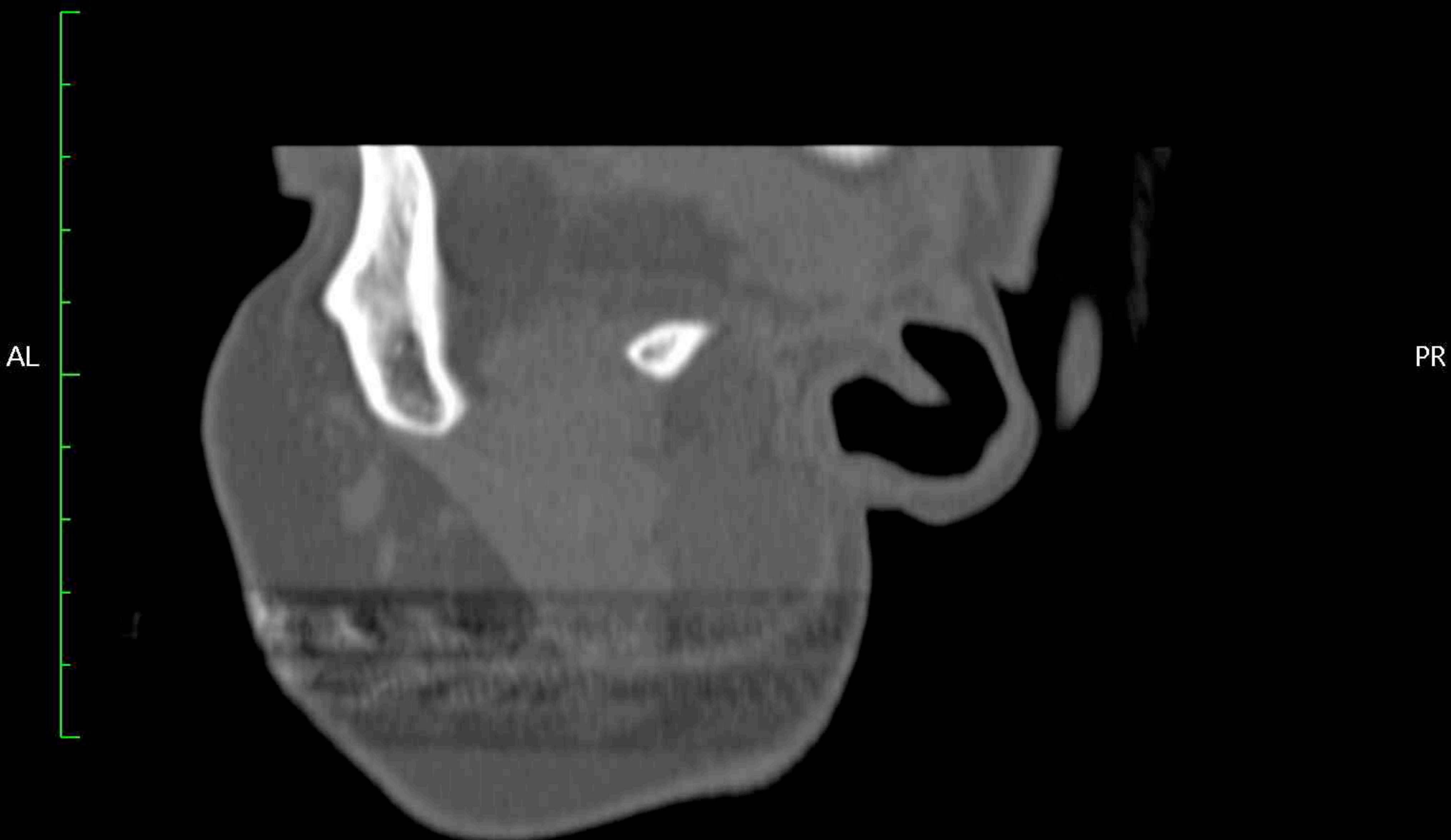

Zoom: 298% Angles L-R: -74°, S-I: 0°

Im: 52/59 R (L -> R) Series: 602

LittleEndianExplicit

Thickness: 700.00 μ m Location: -51.57 mm

I

10/21/15, 1:20:01 PM

Made In OsiriX

Image size: 512 x 512

S

GT (34 y , 32 y)

WL: 350 WW: 2000

Ct Tmj Wo Iv Contrast

2.12 TMJ'S DR DROTER

AL

PR

Zoom: 298% Angles L-R: -74°, S-I: 0°

Im: 53/59 R (L -> R) Series: 602

LittleEndianExplicit

Thickness: 700.00 μ m Location: -52.24 mm

I

10/21/15, 1:20:01 PM

Made In OsiriX

Image size: 512 x 512
WL: 350 WW: 2000

S

GT (34 y , 32 y)
Ct Tmj Wo Iv Contrast
2.12 TMJ'S DR DROTER

AL

PR

Zoom: 298% Angles L-R: -74°, S-I: 0°

Im: 54/59 R (L -> R) Series: 602

LittleEndianExplicit

Thickness: 700.00 μ m Location: -52.92 mm

I

10/21/15, 1:20:01 PM

Made In OsiriX

Image size: 512 x 512
WL: 350 WW: 2000

S

GT (34 y , 32 y)
Ct Tmj Wo Iv Contrast
2.12 TMJ'S DR DROTER

AL

PR

Zoom: 298% Angles L-R: -74°, S-I: 0°

Im: 55/59 R (L -> R) Series: 602

LittleEndianExplicit

Thickness: 700.00 μ m Location: -53.59 mm

I

10/21/15, 1:20:01 PM

Made In OsiriX

Image size: 512 x 512
WL: 350 WW: 2000

S

GT (34 y , 32 y)
Ct Tmj Wo Iv Contrast
2.12 TMJ'S DR DROTER

AL

PR

Zoom: 298% Angles L-R: -74°, S-I: 0°

Im: 56/59 R (L -> R) Series: 602

LittleEndianExplicit

Thickness: 700.00 μ m Location: -54.27 mm

I

10/21/15, 1:20:01 PM

Made In OsiriX

Image size: 512 x 512
WL: 350 WW: 2000

S

GT (34 y , 32 y)
Ct Tmj Wo Iv Contrast
2.12 TMJ'S DR DROTER

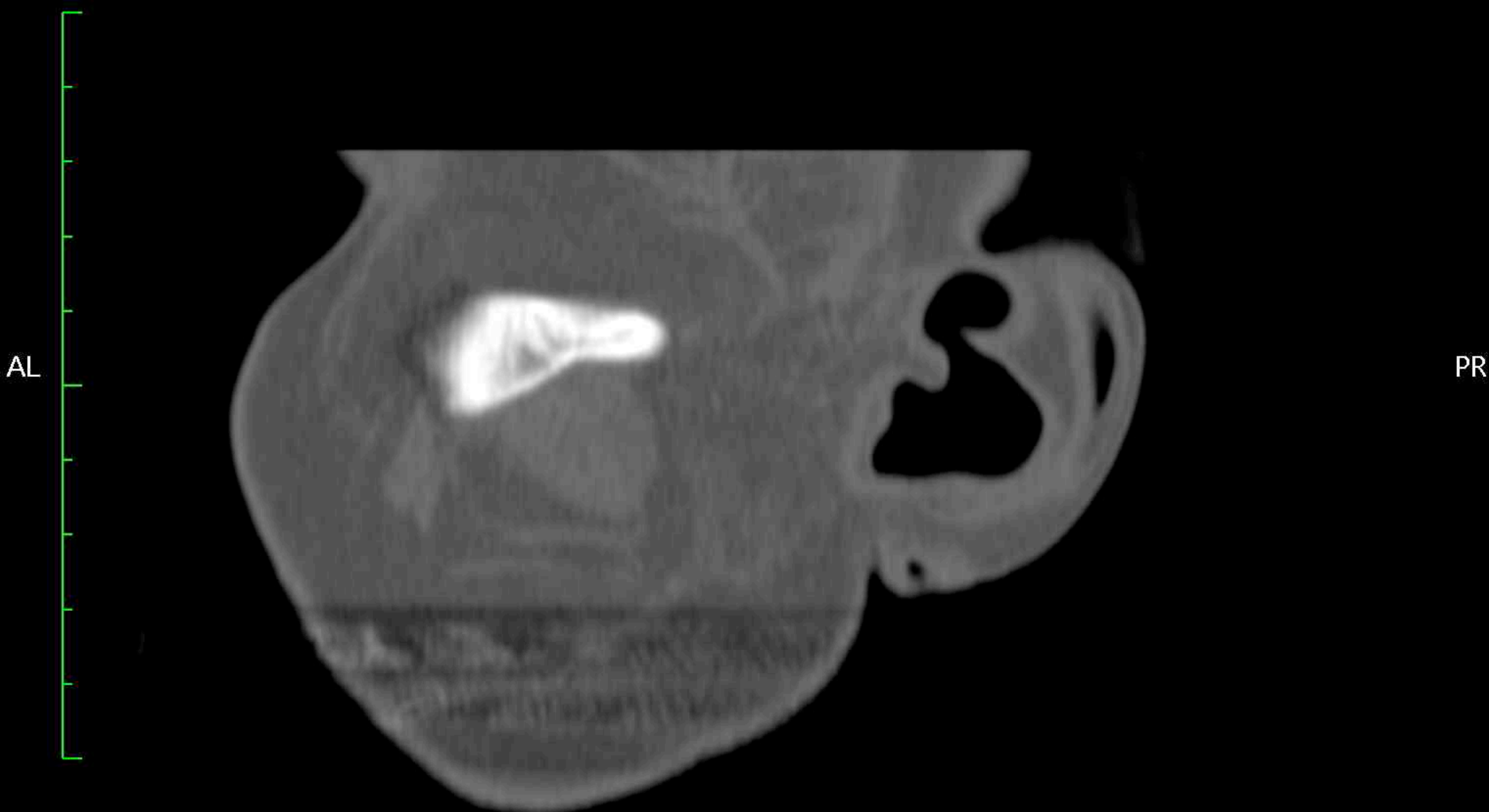

Zoom: 298% Angles L-R: -74°, S-I: 0°

Im: 57/59 R (L -> R) Series: 602

LittleEndianExplicit

Thickness: 700.00 μ m Location: -54.94 mm

I

10/21/15, 1:20:01 PM

Made In OsiriX

Image size: 512 x 512
WL: 350 WW: 2000

S

GT (34 y , 32 y)
Ct Tmj Wo Iv Contrast
2.12 TMJ'S DR DROTER

AL

PR

Zoom: 298% Angles L-R: -74°, S-I: 0°

Im: 58/59 R (L -> R) Series: 602

LittleEndianExplicit

Thickness: 700.00 μ m Location: -55.61 mm

I

10/21/15, 1:20:01 PM

Made In OsiriX

Image size: 512 x 512
WL: 350 WW: 2000

S

GT (34 y , 32 y)
Ct Tmj Wo Iv Contrast
2.12 TMJ'S DR DROTER

AL

PR

Zoom: 298% Angles L-R: -74°, S-I: 0°

Im: 59/59 R (L -> R) Series: 602

LittleEndianExplicit

Thickness: 700.00 μ m Location: -56.29 mm

I

10/21/15, 1:20:01 PM

Made In OsiriX