

Image size: 512 x 512

S

GT ( 34 y , 32 y )

WL: 953 WW: 2685

Mri Tmj(S)

TMJ-3

AR

PL

Zoom: 298% Angles L-R: -67°, S-I: 0°

Im: 1/22 Series: 3

LittleEndianExplicit

Thickness: 3.00 mm Location: 65.19 mm

TE: 26.352 TR: 2016.66

FS: 1.5

10/21/15, 2:06:02 PM

Made In OsiriX



Image size: 512 x 512

S

GT ( 34 y , 32 y )

WL: 953 WW: 2685

Mri Trnj(S)

TMJ-3

AR

PL

Zoom: 298% Angles L-R: -67°, S-I: 0°

Im: 2/22 Series: 3

LittleEndianExplicit

Thickness: 3.00 mm Location: 62.43 mm

TE: 26.352 TR: 2016.66

FS: 1.5

10/21/15, 2:06:02 PM

Made In OsiriX



Image size: 512 x 512  
WL: 953 WW: 2685

S

GT ( 34 y , 32 y )  
Mri Tmj(S)  
TMJ-3

AR

PL

Zoom: 298% Angles L-R: -67°, S-I: 0°

Im: 3/22 Series: 3

LittleEndianExplicit

Thickness: 3.00 mm Location: 59.66 mm

TE: 26.352 TR: 2016.66

FS: 1.5

10/21/15, 2:06:02 PM

Made In OsiriX



Image size: 512 x 512

S

GT ( 34 y , 32 y )

WL: 953 WW: 2685

Mri Tmj(S)

TMJ-3

AR

PL

Zoom: 298% Angles L-R: -67°, S-I: 0°

TE: 26.352 TR: 2016.66

Im: 4/22 Series: 3

FS: 1.5

LittleEndianExplicit

10/21/15, 2:06:02 PM

Thickness: 3.00 mm Location: 56.89 mm

I

Made In OsiriX



Image size: 512 x 512

WL: 953 WW: 2685

S

GT ( 34 y , 32 y )

Mri Tmj(S)

TMJ-3

AR

PL

Zoom: 298% Angles L-R: -67°, S-I: 0°

Im: 5/22 Series: 3

LittleEndianExplicit

Thickness: 3.00 mm Location: 54.12 mm

TE: 26.352 TR: 2016.66

FS: 1.5

10/21/15, 2:06:02 PM

Made In OsiriX



Image size: 512 x 512

WL: 953 WW: 2685

S

GT ( 34 y , 32 y )

Mri Tmj(S)

TMJ-3

AR

PL

Zoom: 298% Angles L-R: -67°, S-I: 0°

Im: 6/22 Series: 3

LittleEndianExplicit

Thickness: 3.00 mm Location: 51.36 mm

TE: 26.352 TR: 2016.66

FS: 1.5

10/21/15, 2:06:02 PM

Made In OsiriX



Image size: 512 x 512

WL: 953 WW: 2685

S

GT ( 34 y , 32 y )

Mri Tmj(S)

TMJ-3

AR

PL

Zoom: 298% Angles L-R: -67°, S-I: 0°

Im: 7/22 Series: 3

LittleEndianExplicit

Thickness: 3.00 mm Location: 48.59 mm

TE: 26.352 TR: 2016.66

FS: 1.5

10/21/15, 2:06:02 PM

Made In OsiriX

I



Image size: 512 x 512

S

GT ( 34 y , 32 y )

WL: 953 WW: 2685

Mri Tmj(S)

TMJ-3

AR

PL

Zoom: 298% Angles L-R: -67°, S-I: 0°

Im: 8/22 Series: 3

LittleEndianExplicit

Thickness: 3.00 mm Location: 45.82 mm

TE: 26.352 TR: 2016.66

FS: 1.5

10/21/15, 2:06:02 PM

Made In OsiriX

I



Image size: 512 x 512

S

GT ( 34 y , 32 y )

WL: 953 WW: 2685

Mri Tmj(S)

TMJ-3

AR

PL

Zoom: 298% Angles L-R: -67°, S-I: 0°

Im: 9/22 Series: 3

LittleEndianExplicit

Thickness: 3.00 mm Location: 43.06 mm

TE: 26.352 TR: 2016.66

FS: 1.5

10/21/15, 2:06:02 PM

Made In OsiriX



Image size: 512 x 512

S

GT ( 34 y , 32 y )

WL: 953 WW: 2685

Mri Tmj(S)

TMJ-3

AR

PL

Zoom: 298% Angles L-R: -67°, S-I: 0°

Im: 10/22 Series: 3

LittleEndianExplicit

Thickness: 3.00 mm Location: 40.29 mm

TE: 26.352 TR: 2016.66

FS: 1.5

10/21/15, 2:06:02 PM

Made In OsiriX



Image size: 512 x 512

S

GT ( 34 y , 32 y )

WL: 953 WW: 2685

Mri Tmj(S)

TMJ-3

AR

PL

Zoom: 298% Angles L-R: -67°, S-I: 0°

TE: 26.352 TR: 2016.66

Im: 11/22 Series: 3

FS: 1.5

LittleEndianExplicit

10/21/15, 2:06:02 PM

Thickness: 3.00 mm Location: 37.52 mm

I

Made In OsiriX



Image size: 512 x 512

S

GT ( 34 y , 32 y )

WL: 953 WW: 2685

Mri Tmj(S)

TMJ-3

AL

PR

Zoom: 298% Angles L-R: -62°, S-I: 0°

TE: 26.352 TR: 2016.66

Im: 12/22 Series: 3

FS: 1.5

LittleEndianExplicit

10/21/15, 2:06:02 PM

Thickness: 3.00 mm Location: -27.07 mm

I

Made In OsiriX



Image size: 512 x 512

S

GT ( 34 y , 32 y )

WL: 953 WW: 2685

Mri Tmj(S)

TMJ-3

AL

PR

Zoom: 298% Angles L-R: -62°, S-I: 0°

TE: 26.352 TR: 2016.66

Im: 13/22 Series: 3

FS: 1.5

LittleEndianExplicit

10/21/15, 2:06:02 PM

Thickness: 3.00 mm Location: -29.73 mm

I

Made In OsiriX



Image size: 512 x 512

S

GT ( 34 y , 32 y )

WL: 953 WW: 2685

Mri Tmj(S)

TMJ-3

AL

PR

Zoom: 298% Angles L-R: -62°, S-I: 0°

Im: 14/22 Series: 3

LittleEndianExplicit

Thickness: 3.00 mm Location: -32.38 mm

TE: 26.352 TR: 2016.66

FS: 1.5

10/21/15, 2:06:02 PM

Made In OsiriX



Image size: 512 x 512

S

GT ( 34 y , 32 y )

WL: 953 WW: 2685

Mri Tmj(S)

TMJ-3

AL

PR

Zoom: 298% Angles L-R: -62°, S-I: 0°

Im: 15/22 Series: 3

LittleEndianExplicit

Thickness: 3.00 mm Location: -35.04 mm

TE: 26.352 TR: 2016.66

FS: 1.5

10/21/15, 2:06:02 PM

Made In OsiriX



Image size: 512 x 512

S

GT ( 34 y , 32 y )

WL: 953 WW: 2685

Mri Tmj(S)

TMJ-3

AL

PR

Zoom: 298% Angles L-R: -62°, S-I: 0°

Im: 16/22 Series: 3

LittleEndianExplicit

Thickness: 3.00 mm Location: -37.69 mm

TE: 26.352 TR: 2016.66

FS: 1.5

10/21/15, 2:06:02 PM

Made In OsiriX

I



Image size: 512 x 512

S

GT ( 34 y , 32 y )

WL: 953 WW: 2685

Mri Tmj(S)

TMJ-3

AL

PR

Zoom: 298% Angles L-R: -62°, S-I: 0°

Im: 17/22 Series: 3

LittleEndianExplicit

Thickness: 3.00 mm Location: -40.34 mm

TE: 26.352 TR: 2016.66

FS: 1.5

10/21/15, 2:06:02 PM

Made In OsiriX



Image size: 512 x 512

S

GT ( 34 y , 32 y )

WL: 953 WW: 2685

Mri Tmj(S)

TMJ-3

AL

PR

Zoom: 298% Angles L-R: -62°, S-I: 0°

Im: 18/22 Series: 3

LittleEndianExplicit

Thickness: 3.00 mm Location: -43.00 mm

TE: 26.352 TR: 2016.66

FS: 1.5

10/21/15, 2:06:02 PM

Made In OsiriX



Image size: 512 x 512

S

GT ( 34 y , 32 y )

WL: 953 WW: 2685

Mri Tmj(S)

TMJ-3

AL

PR

Zoom: 298% Angles L-R: -62°, S-I: 0°

Im: 19/22 Series: 3

LittleEndianExplicit

Thickness: 3.00 mm Location: -45.65 mm

TE: 26.352 TR: 2016.66

FS: 1.5

10/21/15, 2:06:02 PM

Made In OsiriX



Image size: 512 x 512  
WL: 953 WW: 2685

S

GT ( 34 y , 32 y )  
Mri Tmj(S)  
TMJ-3

AL

PR

Zoom: 298% Angles L-R: -62°, S-I: 0°

Im: 20/22 Series: 3

LittleEndianExplicit

Thickness: 3.00 mm Location: -48.31 mm

TE: 26.352 TR: 2016.66

FS: 1.5

10/21/15, 2:06:02 PM

Made In OsiriX



Image size: 512 x 512  
WL: 953 WW: 2685

S

GT ( 34 y , 32 y )  
Mri Tmj(S)  
TMJ-3

AL

PR

Zoom: 298% Angles L-R: -62°, S-I: 0°

Im: 21/22 Series: 3

LittleEndianExplicit

Thickness: 3.00 mm Location: -50.96 mm

TE: 26.352 TR: 2016.66

FS: 1.5

10/21/15, 2:06:02 PM

Made In OsiriX



Image size: 512 x 512  
WL: 953 WW: 2685

S

GT ( 34 y , 32 y )  
Mri Tmj(S)  
TMJ-3

AL

PR

Zoom: 298% Angles L-R: -62°, S-I: 0°

Im: 22/22 Series: 3

LittleEndianExplicit

Thickness: 3.00 mm Location: -53.61 mm

TE: 26.352 TR: 2016.66

FS: 1.5

10/21/15, 2:06:02 PM

Made In OsiriX



Image size: 512 x 512

WL: 751 WW: 1751

S

GT ( 34 y , 32 y )

Mri Tmj(S)

TMJ-9

AR

PL

Zoom: 298% Angles L-R: -67°, S-I: 0°

Im: 1/22 Series: 9

LittleEndianExplicit

Thickness: 3.00 mm Location: 65.19 mm

TE: 27.632 TR: 2400

FS: 1.5

10/21/15, 2:24:12 PM

Made In OsiriX



Image size: 512 x 512

WL: 751 WW: 1751

S

GT ( 34 y , 32 y )

Mri Trnj(S)

TMJ-9

AR

PL

Zoom: 298% Angles L-R: -67°, S-I: 0°

Im: 2/22 Series: 9

LittleEndianExplicit

Thickness: 3.00 mm Location: 62.43 mm

TE: 27.632 TR: 2400

FS: 1.5

10/21/15, 2:24:12 PM

Made In OsiriX



Image size: 512 x 512

WL: 751 WW: 1751

S

GT ( 34 y , 32 y )

Mri Tmj(S)

TMJ-9

AR

PL

Zoom: 298% Angles L-R: -67°, S-I: 0°

Im: 3/22 Series: 9

LittleEndianExplicit

Thickness: 3.00 mm Location: 59.66 mm

TE: 27.632 TR: 2400

FS: 1.5

10/21/15, 2:24:12 PM

Made In OsiriX



Image size: 512 x 512

WL: 751 WW: 1751

S

GT ( 34 y , 32 y )

Mri Tmj(S)

TMJ-9

AR

PL

Zoom: 298% Angles L-R: -67°, S-I: 0°

Im: 4/22 Series: 9

LittleEndianExplicit

Thickness: 3.00 mm Location: 56.89 mm

TE: 27.632 TR: 2400

FS: 1.5

10/21/15, 2:24:12 PM

Made In OsiriX



Image size: 512 x 512

WL: 751 WW: 1751

S

GT ( 34 y , 32 y )

Mri Tmj(S)

TMJ-9

AR

PL

Zoom: 298% Angles L-R: -67°, S-I: 0°

Im: 5/22 Series: 9

LittleEndianExplicit

Thickness: 3.00 mm Location: 54.12 mm

TE: 27.632 TR: 2400

FS: 1.5

10/21/15, 2:24:12 PM

Made In OsiriX



Image size: 512 x 512

S

GT ( 34 y , 32 y )

WL: 751 WW: 1751

Mri Tmj(S)

TMJ-9

AR

PL

Zoom: 298% Angles L-R: -67°, S-I: 0°

Im: 6/22 Series: 9

LittleEndianExplicit

Thickness: 3.00 mm Location: 51.36 mm

TE: 27.632 TR: 2400

FS: 1.5

10/21/15, 2:24:12 PM

Made In OsiriX



Image size: 512 x 512

WL: 751 WW: 1751

S

GT ( 34 y , 32 y )

Mri Tmj(S)

TMJ-9

AR

PL

Zoom: 298% Angles L-R: -67°, S-I: 0°

Im: 7/22 Series: 9

LittleEndianExplicit

Thickness: 3.00 mm Location: 48.59 mm

TE: 27.632 TR: 2400

FS: 1.5

10/21/15, 2:24:12 PM

Made In OsiriX

I



Image size: 512 x 512

S

GT ( 34 y , 32 y )

WL: 751 WW: 1751

Mri Tmj(S)

TMJ-9

AR

PL

Zoom: 298% Angles L-R: -67°, S-I: 0°

Im: 8/22 Series: 9

LittleEndianExplicit

Thickness: 3.00 mm Location: 45.82 mm

TE: 27.632 TR: 2400

FS: 1.5

10/21/15, 2:24:12 PM

Made In OsiriX

I



Image size: 512 x 512

S

GT ( 34 y , 32 y )

WL: 751 WW: 1751

Mri Tmj(S)

TMJ-9

AR

PL

Zoom: 298% Angles L-R: -67°, S-I: 0°

Im: 9/22 Series: 9

LittleEndianExplicit

Thickness: 3.00 mm Location: 43.06 mm

TE: 27.632 TR: 2400

FS: 1.5

10/21/15, 2:24:12 PM

Made In OsiriX





Image size: 512 x 512

S

GT ( 34 y , 32 y )

WL: 751 WW: 1751

Mri Tmj(S)

TMJ-9

AR

PL

Zoom: 298% Angles L-R: -67°, S-I: 0°

Im: 10/22 Series: 9

LittleEndianExplicit

Thickness: 3.00 mm Location: 40.29 mm

TE: 27.632 TR: 2400

FS: 1.5

10/21/15, 2:24:12 PM

Made In OsiriX





Image size: 512 x 512

S

GT ( 34 y , 32 y )

WL: 751 WW: 1751

Mri Tmj(S)

TMJ-9

AR

PL

Zoom: 298% Angles L-R: -67°, S-I: 0°

Im: 11/22 Series: 9

LittleEndianExplicit

Thickness: 3.00 mm Location: 37.52 mm

TE: 27.632 TR: 2400

FS: 1.5

10/21/15, 2:24:12 PM

Made In OsiriX

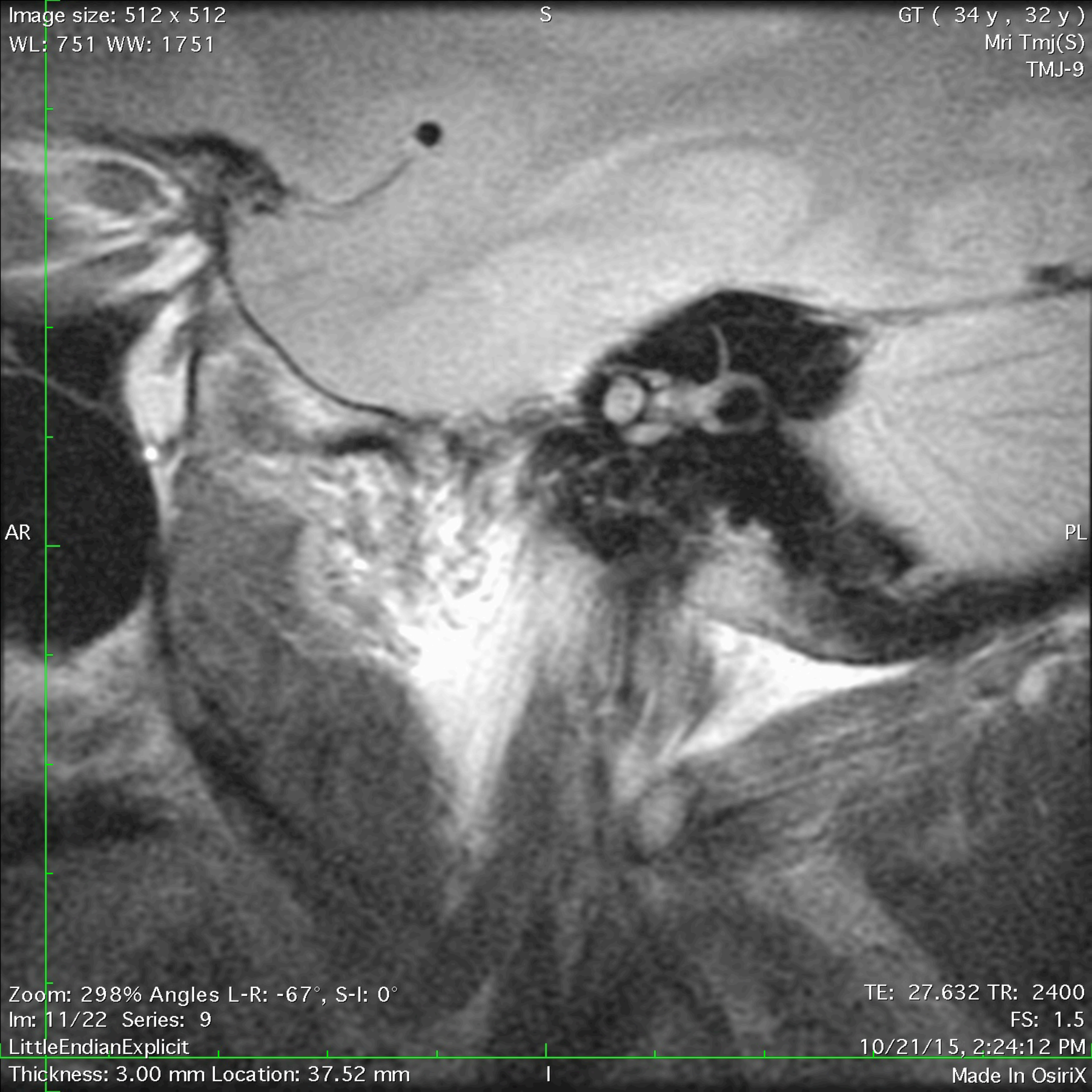



Image size: 512 x 512

S

GT ( 34 y , 32 y )

WL: 751 WW: 1751

Mri Tmj(S)

TMJ-9

AL

PR

Zoom: 298% Angles L-R: -62°, S-I: 0°

Im: 12/22 Series: 9

LittleEndianExplicit

Thickness: 3.00 mm Location: -27.07 mm

TE: 27.632 TR: 2400

FS: 1.5

10/21/15, 2:24:12 PM

Made In OsiriX



Image size: 512 x 512

S

GT ( 34 y , 32 y )

WL: 751 WW: 1751

Mri Tmj(S)

TMJ-9

AL

PR

Zoom: 298% Angles L-R: -62°, S-I: 0°

Im: 13/22 Series: 9

LittleEndianExplicit

Thickness: 3.00 mm Location: -29.73 mm

TE: 27.632 TR: 2400

FS: 1.5

10/21/15, 2:24:12 PM

Made In OsiriX





Image size: 512 x 512

S

GT ( 34 y , 32 y )

WL: 751 WW: 1751

Mri Tmj(S)

TMJ-9

AL

PR

Zoom: 298% Angles L-R: -62°, S-I: 0°

Im: 14/22 Series: 9

LittleEndianExplicit

Thickness: 3.00 mm Location: -32.38 mm

TE: 27.632 TR: 2400

FS: 1.5

10/21/15, 2:24:12 PM

Made In OsiriX



Image size: 512 x 512

S

GT ( 34 y , 32 y )

WL: 751 WW: 1751

Mri Tmj(S)

TMJ-9

AL

PR

Zoom: 298% Angles L-R: -62°, S-I: 0°

Im: 15/22 Series: 9

LittleEndianExplicit

Thickness: 3.00 mm Location: -35.04 mm

TE: 27.632 TR: 2400

FS: 1.5

10/21/15, 2:24:12 PM

Made In OsiriX



Image size: 512 x 512

WL: 751 WW: 1751

S

GT ( 34 y , 32 y )

Mri Tmj(S)

TMJ-9

AL

PR

Zoom: 298% Angles L-R: -62°, S-I: 0°

Im: 16/22 Series: 9

LittleEndianExplicit

Thickness: 3.00 mm Location: -37.69 mm

TE: 27.632 TR: 2400

FS: 1.5

10/21/15, 2:24:12 PM

Made In OsiriX



Image size: 512 x 512  
WL: 751 WW: 1751

S

GT ( 34 y , 32 y )  
Mri Tmj(S)  
TMJ-9

AL

PR

Zoom: 298% Angles L-R: -62°, S-I: 0°

Im: 17/22 Series: 9

LittleEndianExplicit

Thickness: 3.00 mm Location: -40.34 mm

TE: 27.632 TR: 2400

FS: 1.5

10/21/15, 2:24:12 PM

Made In OsiriX





Image size: 512 x 512

S

GT ( 34 y , 32 y )

WL: 751 WW: 1751

Mri Tmj(S)

TMJ-9

AL

PR

Zoom: 298% Angles L-R: -62°, S-I: 0°

Im: 18/22 Series: 9

LittleEndianExplicit

Thickness: 3.00 mm Location: -43.00 mm

TE: 27.632 TR: 2400

FS: 1.5

10/21/15, 2:24:12 PM

Made In OsiriX



Image size: 512 x 512  
WL: 751 WW: 1751

S

GT ( 34 y , 32 y )  
Mri Tmj(S)  
TMJ-9

AL

PR

Zoom: 298% Angles L-R: -62°, S-I: 0°

Im: 19/22 Series: 9

LittleEndianExplicit

Thickness: 3.00 mm Location: -45.65 mm

TE: 27.632 TR: 2400

FS: 1.5

10/21/15, 2:24:12 PM

Made In OsiriX



Image size: 512 x 512

WL: 751 WW: 1751

S

GT ( 34 y , 32 y )

Mri Tmj(S)

TMJ-9

AL

PR

Zoom: 298% Angles L-R: -62°, S-I: 0°

Im: 20/22 Series: 9

LittleEndianExplicit

Thickness: 3.00 mm Location: -48.31 mm

TE: 27.632 TR: 2400

FS: 1.5

10/21/15, 2:24:12 PM

Made In OsiriX



Image size: 512 x 512

WL: 751 WW: 1751

S

GT ( 34 y , 32 y )

Mri Tmj(S)

TMJ-9

AL

PR

Zoom: 298% Angles L-R: -62°, S-I: 0°

Im: 21/22 Series: 9

LittleEndianExplicit

Thickness: 3.00 mm Location: -50.96 mm

TE: 27.632 TR: 2400

FS: 1.5

10/21/15, 2:24:12 PM

Made In OsiriX



Image size: 512 x 512

S

GT ( 34 y , 32 y )

WL: 751 WW: 1751

Mri Tmj(S)

TMJ-9

AL

PR

Zoom: 298% Angles L-R: -62°, S-I: 0°

TE: 27.632 TR: 2400

Im: 22/22 Series: 9

FS: 1.5

LittleEndianExplicit

10/21/15, 2:24:12 PM

Thickness: 3.00 mm Location: -53.61 mm

I

Made In OsiriX



Image size: 256 x 256  
WL: 829 WW: 1861

S

GT ( 34 y , 32 y )  
Mri Tmj(S)  
TMJ-7

AR

PL

Zoom: 595% Angles L-R: -67°, S-I: 0°  
Im: 1/22 Series: 7  
LittleEndianExplicit  
Thickness: 3.00 mm Location: 65.19 mm

TE: 54.016 TR: 3200  
FS: 1.5  
10/21/15, 2:16:48 PM  
Made In OsiriX

I



Image size: 256 x 256

WL: 829 WW: 1861

S

GT ( 34 y , 32 y )

Mri Tmj(S)

TMJ-7

AR

PL

Zoom: 595% Angles L-R: -67°, S-I: 0°

Im: 2/22 Series: 7

LittleEndianExplicit

Thickness: 3.00 mm Location: 62.43 mm

TE: 54.016 TR: 3200

FS: 1.5

10/21/15, 2:16:48 PM

Made In OsiriX

I



Image size: 256 x 256  
WL: 829 WW: 1861

S

GT ( 34 y , 32 y )  
Mri Tmj(S)  
TMJ-7

AR

PL

Zoom: 595% Angles L-R: -67°, S-I: 0°  
Im: 3/22 Series: 7  
LittleEndianExplicit  
Thickness: 3.00 mm Location: 59.66 mm

TE: 54.016 TR: 3200  
FS: 1.5  
10/21/15, 2:16:48 PM  
Made In OsiriX

I



Image size: 256 x 256  
WL: 829 WW: 1861

S

GT ( 34 y , 32 y )  
Mri Tmj(S)  
TMJ-7

AR

PL

Zoom: 595% Angles L-R: -67°, S-I: 0°  
Im: 4/22 Series: 7  
LittleEndianExplicit  
Thickness: 3.00 mm Location: 56.89 mm

TE: 54.016 TR: 3200  
FS: 1.5  
10/21/15, 2:16:48 PM  
Made In OsiriX





Image size: 256 x 256

WL: 829 WW: 1861

S

GT ( 34 y , 32 y )

Mri Tmj(S)

TMJ-7

AR

PL

Zoom: 595% Angles L-R: -67°, S-I: 0°

Im: 5/22 Series: 7

LittleEndianExplicit

Thickness: 3.00 mm Location: 54.12 mm

TE: 54.016 TR: 3200

FS: 1.5

10/21/15, 2:16:48 PM

Made In OsiriX

I



Image size: 256 x 256

WL: 829 WW: 1861

S

GT ( 34 y , 32 y )

Mri Tmj(S)

TMJ-7

AR

PL

Zoom: 595% Angles L-R: -67°, S-I: 0°

Im: 6/22 Series: 7

LittleEndianExplicit

Thickness: 3.00 mm Location: 51.36 mm

TE: 54.016 TR: 3200

FS: 1.5

10/21/15, 2:16:48 PM

Made In OsiriX

I



Image size: 256 x 256  
WL: 829 WW: 1861

GT ( 34 y , 32 y )  
Mri Tmj(S)  
TMJ-7



Zoom: 595% Angles L-R: -67°, S-I: 0°  
Im: 7/22 Series: 7  
LittleEndianExplicit  
Thickness: 3.00 mm Location: 48.59 mm

TE: 54.016 TR: 3200  
FS: 1.5  
10/21/15, 2:16:48 PM  
Made In OsiriX



Image size: 256 x 256

WL: 829 WW: 1861

S

GT ( 34 y , 32 y )

Mri Tmj(S)

TMJ-7

AR

PL

Zoom: 595% Angles L-R: -67°, S-I: 0°

Im: 8/22 Series: 7

LittleEndianExplicit

Thickness: 3.00 mm Location: 45.82 mm

TE: 54.016 TR: 3200

FS: 1.5

10/21/15, 2:16:48 PM

Made In OsiriX





Image size: 256 x 256

WL: 829 WW: 1861

S

GT ( 34 y , 32 y )

Mri Tmj(S)

TMJ-7

AR

PL

Zoom: 595% Angles L-R: -67°, S-I: 0°

Im: 9/22 Series: 7

LittleEndianExplicit

Thickness: 3.00 mm Location: 43.06 mm

TE: 54.016 TR: 3200

FS: 1.5

10/21/15, 2:16:48 PM

Made In OsiriX



Image size: 256 x 256

WL: 829 WW: 1861

S

GT ( 34 y , 32 y )

Mri Tmj(S)

TMJ-7

AR

PL

Zoom: 595% Angles L-R: -67°, S-I: 0°

Im: 10/22 Series: 7

LittleEndianExplicit

Thickness: 3.00 mm Location: 40.29 mm

TE: 54.016 TR: 3200

FS: 1.5

10/21/15, 2:16:48 PM

Made In OsiriX

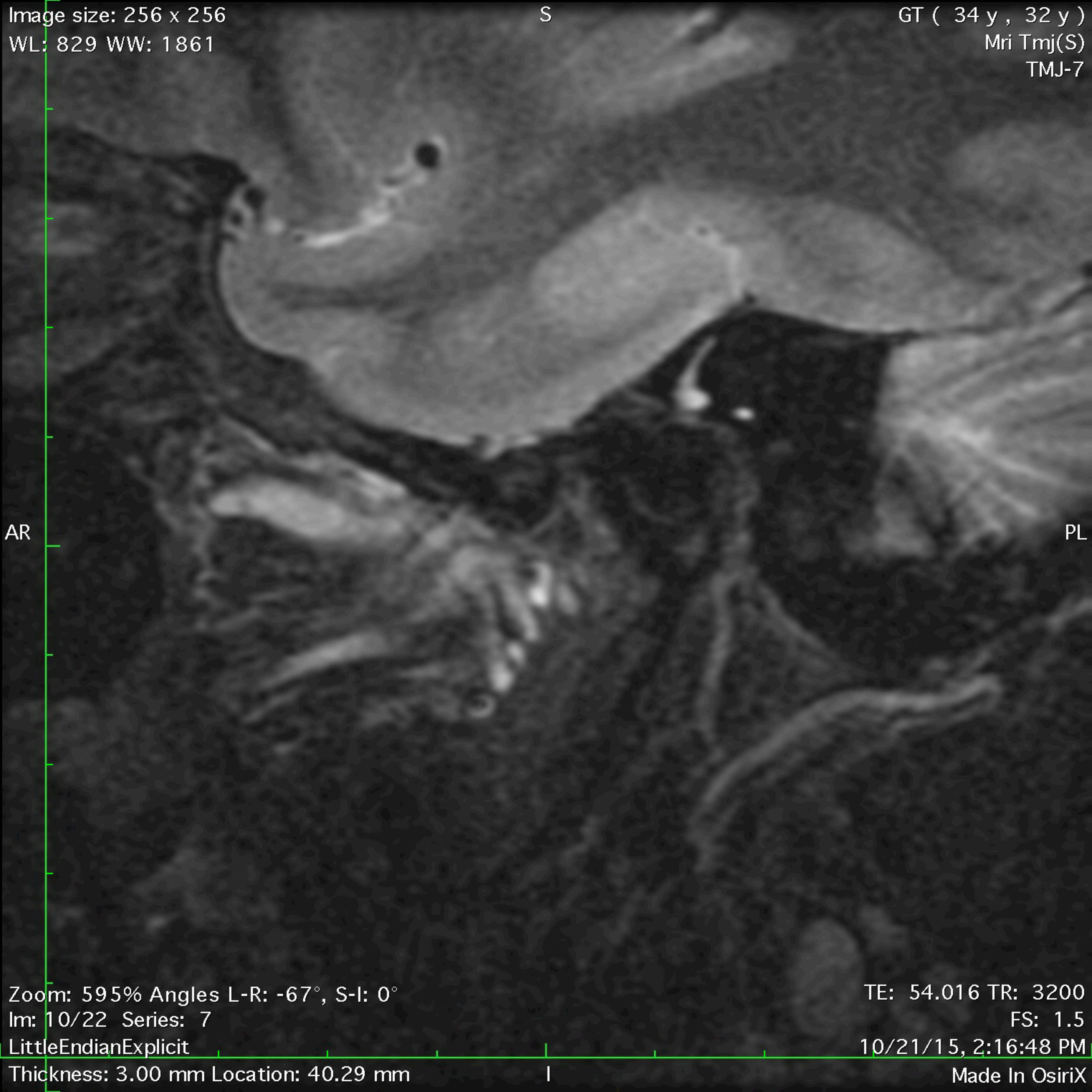



Image size: 256 x 256

S

GT ( 34 y , 32 y )

WL: 829 WW: 1861

Mri Tmj(S)

TMJ-7

AR

PL

Zoom: 595% Angles L-R: -67°, S-I: 0°

Im: 11/22 Series: 7

LittleEndianExplicit

Thickness: 3.00 mm Location: 37.52 mm

TE: 54.016 TR: 3200

FS: 1.5

10/21/15, 2:16:48 PM

Made In OsiriX

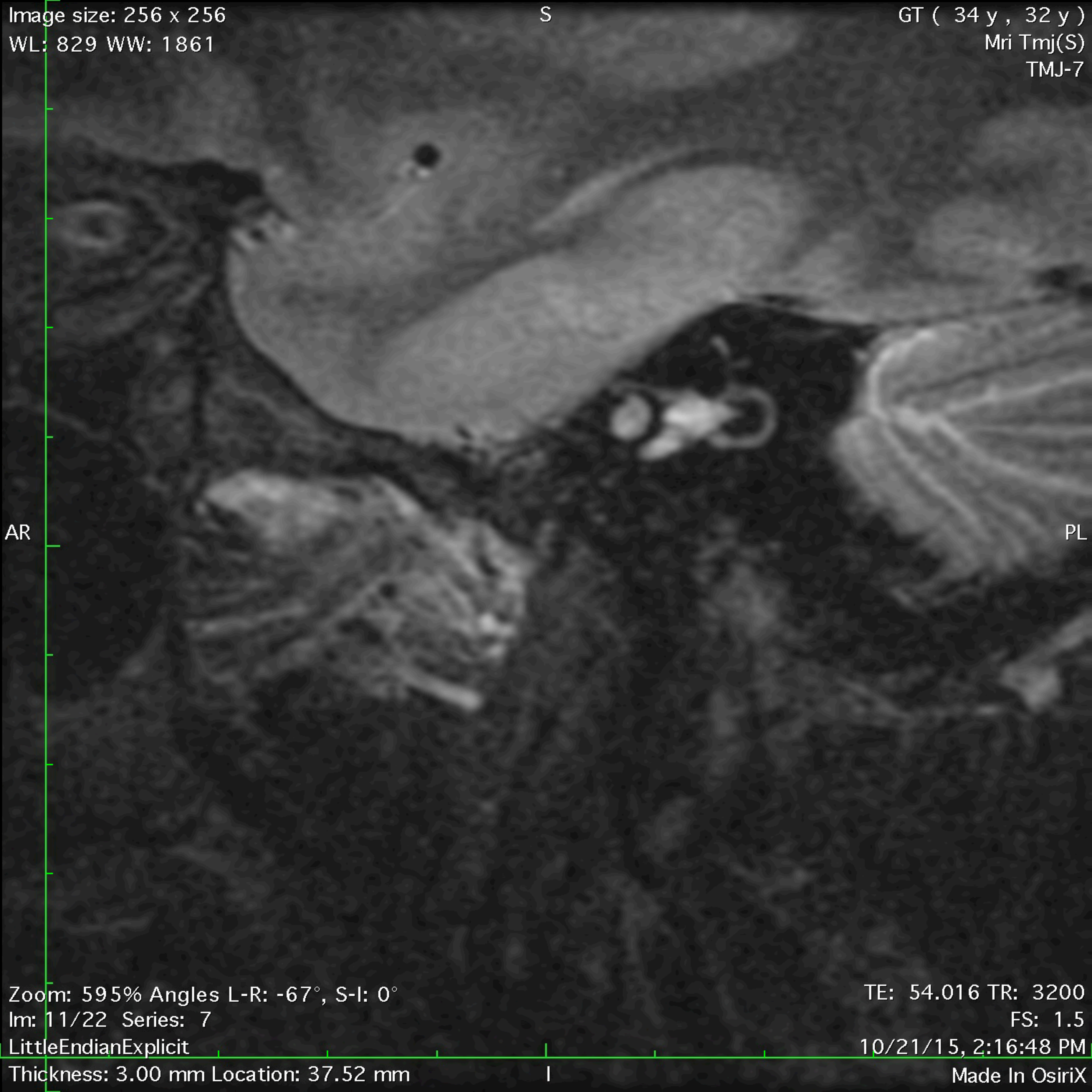



Image size: 256 x 256

S

GT ( 34 y , 32 y )

WL: 829 WW: 1861

Mri Tmj(S)

TMJ-7

AL

PR

Zoom: 595% Angles L-R: -62°, S-I: 0°

TE: 54.016 TR: 3200

Im: 12/22 Series: 7

FS: 1.5

LittleEndianExplicit

10/21/15, 2:16:48 PM

Thickness: 3.00 mm Location: -27.07 mm

I

Made In OsiriX



Image size: 256 x 256

S

GT ( 34 y , 32 y )

WL: 829 WW: 1861

Mri Tmj(S)

TMJ-7

AL

PR

Zoom: 595% Angles L-R: -62°, S-I: 0°

TE: 54.016 TR: 3200

Im: 13/22 Series: 7

FS: 1.5

LittleEndianExplicit

10/21/15, 2:16:48 PM

Thickness: 3.00 mm Location: -29.73 mm

I

Made In OsiriX



Image size: 256 x 256

WL: 829 WW: 1861

S

GT ( 34 y , 32 y )

Mri Tmj(S)

TMJ-7

AL

PR

Zoom: 595% Angles L-R: -62°, S-I: 0°

Im: 14/22 Series: 7

LittleEndianExplicit

Thickness: 3.00 mm Location: -32.38 mm

TE: 54.016 TR: 3200

FS: 1.5

10/21/15, 2:16:48 PM

Made In OsiriX





Image size: 256 x 256

WL: 829 WW: 1861

S

GT ( 34 y , 32 y )

Mri Tmj(S)

TMJ-7

AL

PR

Zoom: 595% Angles L-R: -62°, S-I: 0°

Im: 15/22 Series: 7

LittleEndianExplicit

Thickness: 3.00 mm Location: -35.04 mm

TE: 54.016 TR: 3200

FS: 1.5

10/21/15, 2:16:48 PM

Made In OsiriX



Image size: 256 x 256

WL: 829 WW: 1861

GT ( 34 y , 32 y )

Mri Tmj(S)

TMJ-7



Zoom: 595% Angles L-R: -62°, S-I: 0°

Im: 16/22 Series: 7

LittleEndianExplicit

Thickness: 3.00 mm Location: -37.69 mm

TE: 54.016 TR: 3200

FS: 1.5

10/21/15, 2:16:48 PM

Made In OsiriX



Image size: 256 x 256

WL: 829 WW: 1861

S

GT ( 34 y , 32 y )

Mri Tmj(S)

TMJ-7

AL

PR

Zoom: 595% Angles L-R: -62°, S-I: 0°

Im: 17/22 Series: 7

LittleEndianExplicit

Thickness: 3.00 mm Location: -40.34 mm

TE: 54.016 TR: 3200

FS: 1.5

10/21/15, 2:16:48 PM

Made In OsiriX

I



Image size: 256 x 256

WL: 829 WW: 1861

S

GT ( 34 y , 32 y )

Mri Tmj(S)

TMJ-7

AL

PR

Zoom: 595% Angles L-R: -62°, S-I: 0°

Im: 18/22 Series: 7

LittleEndianExplicit

Thickness: 3.00 mm Location: -43.00 mm

TE: 54.016 TR: 3200

FS: 1.5

10/21/15, 2:16:48 PM

Made In OsiriX



Image size: 256 x 256

WL: 829 WW: 1861

S

GT ( 34 y , 32 y )

Mri Tmj(S)

TMJ-7

AL

PR

Zoom: 595% Angles L-R: -62°, S-I: 0°

Im: 19/22 Series: 7

LittleEndianExplicit

Thickness: 3.00 mm Location: -45.65 mm

TE: 54.016 TR: 3200

FS: 1.5

10/21/15, 2:16:48 PM

Made In OsiriX



Image size: 256 x 256  
WL: 829 WW: 1861

S

GT ( 34 y , 32 y )  
Mri Tmj(S)  
TMJ-7

AL

PR

Zoom: 595% Angles L-R: -62°, S-I: 0°  
Im: 20/22 Series: 7  
LittleEndianExplicit  
Thickness: 3.00 mm Location: -48.31 mm

TE: 54.016 TR: 3200  
FS: 1.5  
10/21/15, 2:16:48 PM  
Made In OsiriX

I



Image size: 256 x 256  
WL: 829 WW: 1861

S

GT ( 34 y , 32 y )  
Mri Tmj(S)  
TMJ-7

AL

PR

Zoom: 595% Angles L-R: -62°, S-I: 0°

Im: 21/22 Series: 7

LittleEndianExplicit

Thickness: 3.00 mm Location: -50.96 mm

TE: 54.016 TR: 3200

FS: 1.5

10/21/15, 2:16:48 PM

Made In OsiriX



Image size: 256 x 256  
WL: 829 WW: 1861

S

GT ( 34 y , 32 y )  
Mri Tmj(S)  
TMJ-7

AL

PR

Zoom: 595% Angles L-R: -62°, S-I: 0°

Im: 22/22 Series: 7

LittleEndianExplicit

Thickness: 3.00 mm Location: -53.61 mm

TE: 54.016 TR: 3200

FS: 1.5

10/21/15, 2:16:48 PM

Made In OsiriX



Image size: 512 x 512  
WL: 1152 WW: 4360

S

GT ( 34 y , 32 y )  
Mri Tmj(S)  
TMJ-5

RP

LA

Zoom: 298% Angles L-R: 27°, S-I: 0°  
Im: 1/12 P (P -> A) Series: 5  
LittleEndianExplicit  
Thickness: 2.00 mm Location: -1.00 mm

TE: 23.68 TR: 1500  
FS: 1.5  
10/21/15, 2:12:01 PM  
Made In OsiriX





Image size: 512 x 512  
WL: 1152 WW: 4360

S

GT ( 34 y , 32 y )  
Mri Tmj(S)  
TMJ-5

RP

LA

Zoom: 298% Angles L-R: 27°, S-I: 0°  
Im: 2/12 P (P -> A) Series: 5  
LittleEndianExplicit  
Thickness: 2.00 mm Location: -2.77 mm

TE: 23.68 TR: 1500  
FS: 1.5

10/21/15, 2:12:01 PM

Made In OsiriX





Image size: 512 x 512  
WL: 1152 WW: 4360

S

GT ( 34 y , 32 y )  
Mri Tmj(S)  
TMJ-5

RP

LA

Zoom: 298% Angles L-R: 27°, S-I: 0°  
Im: 3/12 P (P -> A) Series: 5  
LittleEndianExplicit  
Thickness: 2.00 mm Location: -4.54 mm

TE: 23.68 TR: 1500  
FS: 1.5  
10/21/15, 2:12:01 PM  
Made In OsiriX





Image size: 512 x 512  
WL: 1152 WW: 4360

S

GT ( 34 y , 32 y )  
Mri Tmj(S)  
TMJ-5

RP

LA

Zoom: 298% Angles L-R: 27°, S-I: 0°

Im: 4/12 P (P -> A) Series: 5

LittleEndianExplicit

Thickness: 2.00 mm Location: -6.31 mm

TE: 23.68 TR: 1500

FS: 1.5

10/21/15, 2:12:01 PM

Made In OsiriX





Image size: 512 x 512  
WL: 1152 WW: 4360

S

GT ( 34 y , 32 y )  
Mri Tmj(S)  
TMJ-5

RP

LA

Zoom: 298% Angles L-R: 27°, S-I: 0°

Im: 5/12 (P -> A) Series: 5

LittleEndianExplicit

Thickness: 2.00 mm Location: -8.08 mm

TE: 23.68 TR: 1500

FS: 1.5

10/21/15, 2:12:01 PM

Made In OsiriX





Image size: 512 x 512  
WL: 1152 WW: 4360

S

GT ( 34 y , 32 y )  
Mri Tmj(S)  
TMJ-5

RP

LA

Zoom: 298% Angles L-R: 27°, S-I: 0°

Im: 6/12 (P -> A) Series: 5

LittleEndianExplicit

Thickness: 2.00 mm Location: -9.85 mm

TE: 23.68 TR: 1500

FS: 1.5

10/21/15, 2:12:01 PM

Made In OsiriX





Image size: 512 x 512  
WL: 1152 WW: 4360

S

GT ( 34 y , 32 y )  
Mri Tmj(S)  
TMJ-5

RP

LA

Zoom: 298% Angles L-R: 27°, S-I: 0°

Im: 7/12 (P -> A) Series: 5

LittleEndianExplicit

Thickness: 2.00 mm Location: -11.63 mm

TE: 23.68 TR: 1500

FS: 1.5

10/21/15, 2:12:01 PM

Made In OsiriX

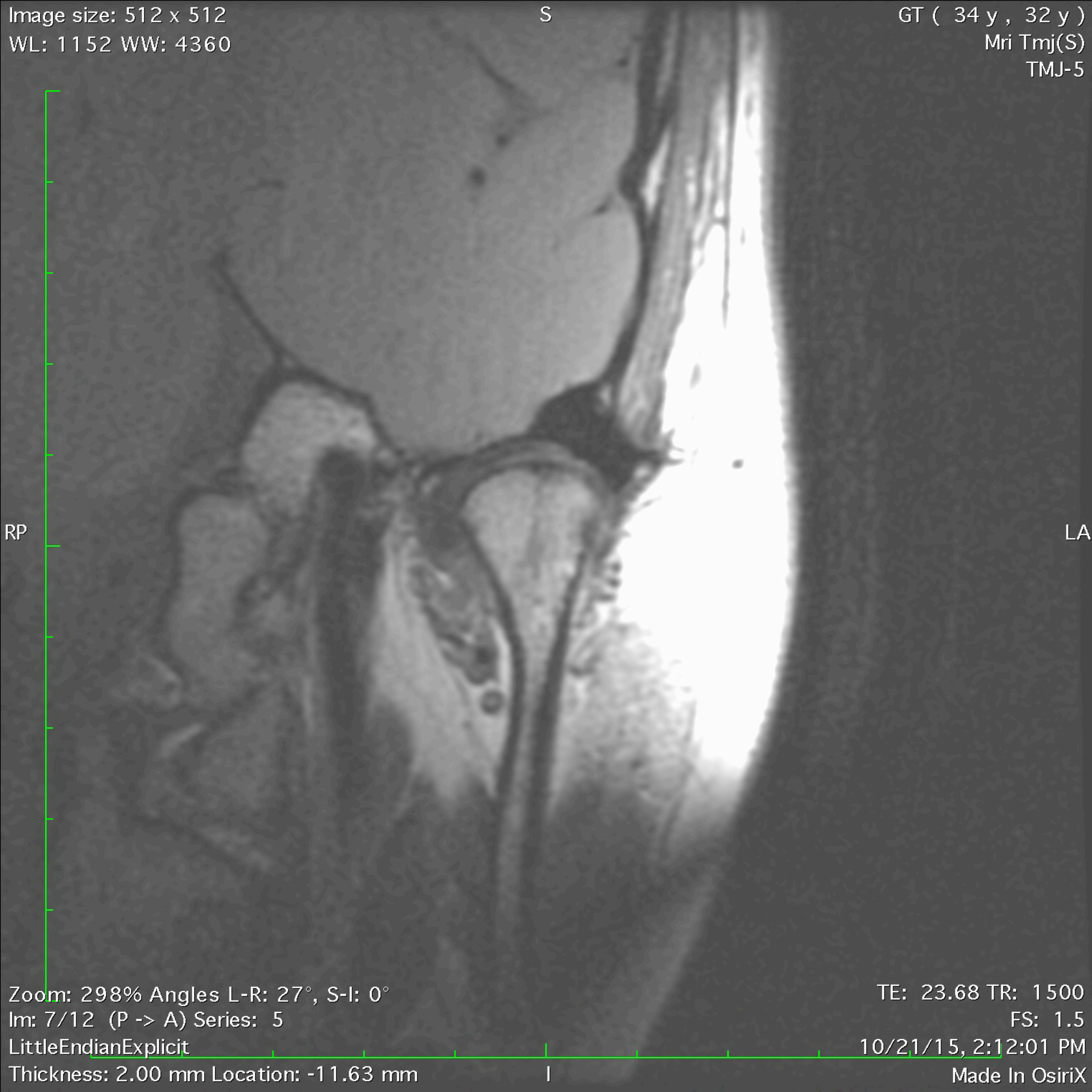



Image size: 512 x 512  
WL: 1152 WW: 4360

S

GT ( 34 y , 32 y )  
Mri Tmj(S)  
TMJ-5

RP

LA

Zoom: 298% Angles L-R: 27°, S-I: 0°

Im: 8/12 A (P -> A) Series: 5

LittleEndianExplicit

Thickness: 2.00 mm Location: -13.40 mm

TE: 23.68 TR: 1500

FS: 1.5

10/21/15, 2:12:01 PM

Made In OsiriX





Image size: 512 x 512  
WL: 1152 WW: 4360

S

GT ( 34 y , 32 y )  
Mri Tmj(S)  
TMJ-5

RP

LA

Zoom: 298% Angles L-R: 27°, S-I: 0°

Im: 9/12 A (P -> A) Series: 5

LittleEndianExplicit

Thickness: 2.00 mm Location: -15.17 mm

TE: 23.68 TR: 1500

FS: 1.5

10/21/15, 2:12:01 PM

Made In OsiriX





Image size: 512 x 512  
WL: 1152 WW: 4360

S

GT ( 34 y , 32 y )  
Mri Tmj(S)  
TMJ-5

RP

LA

Zoom: 298% Angles L-R: 27°, S-I: 0°

Im: 10/12 A (P -> A) Series: 5

LittleEndianExplicit

Thickness: 2.00 mm Location: -16.94 mm

TE: 23.68 TR: 1500

FS: 1.5

10/21/15, 2:12:01 PM

Made In OsiriX





Image size: 512 x 512  
WL: 1152 WW: 4360

S

GT ( 34 y , 32 y )  
Mri Tmj(S)  
TMJ-5

RP

LA

Zoom: 298% Angles L-R: 27°, S-I: 0°

Im: 11/12 A (P -> A) Series: 5

LittleEndianExplicit

Thickness: 2.00 mm Location: -18.71 mm

TE: 23.68 TR: 1500

FS: 1.5

10/21/15, 2:12:01 PM

Made In OsiriX

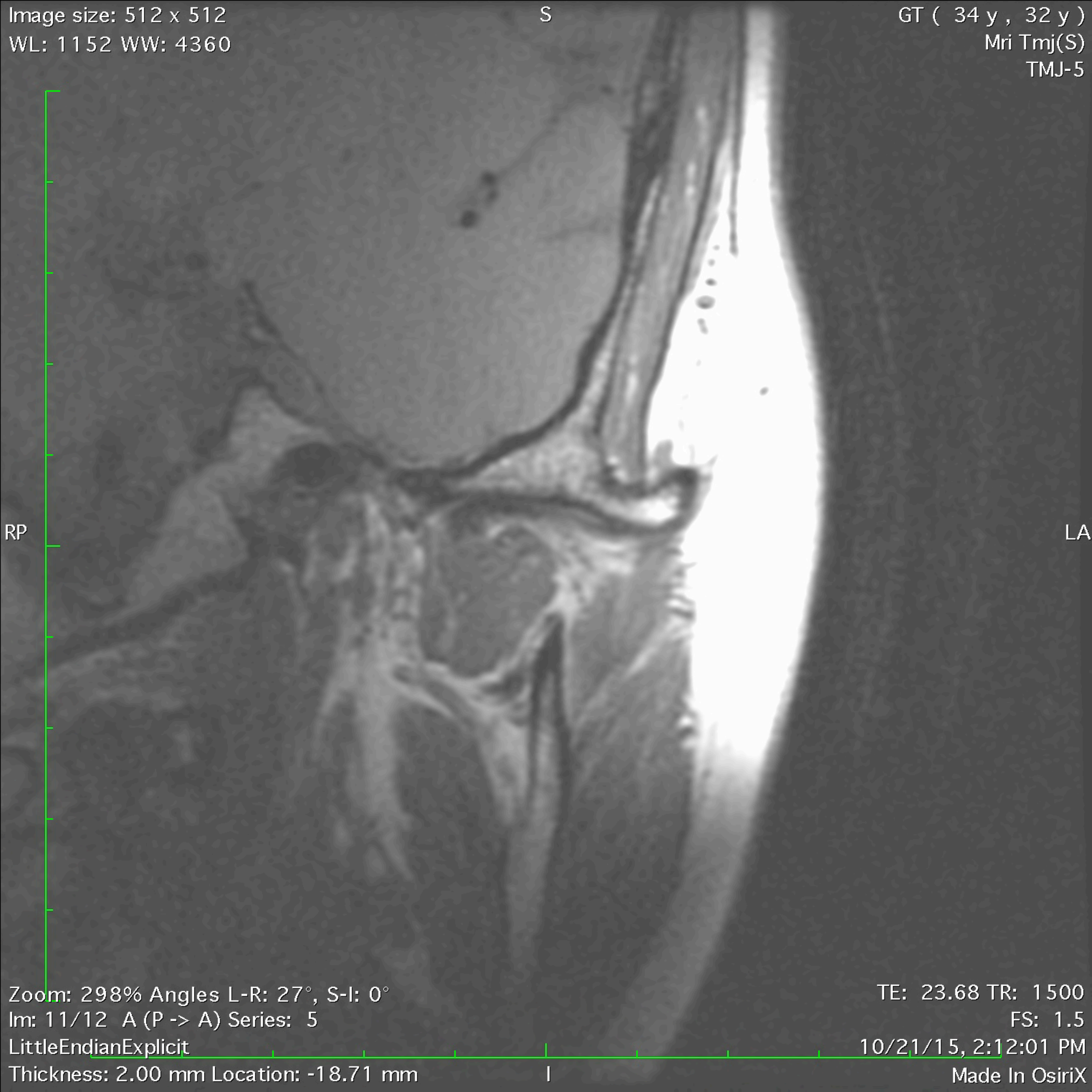



Image size: 512 x 512  
WL: 1152 WW: 4360

S

GT ( 34 y , 32 y )  
Mri Tmj(S)  
TMJ-5

RP

LA

Zoom: 298% Angles L-R: 27°, S-I: 0°

Im: 12/12 A (P -> A) Series: 5

LittleEndianExplicit

Thickness: 2.00 mm Location: -20.48 mm

TE: 23.68 TR: 1500

FS: 1.5

10/21/15, 2:12:01 PM

Made In OsiriX





Image size: 512 x 512

WL: 950 WW: 2755

S

GT ( 34 y , 32 y )

Mri Tmj(S)

TMJ-6

RA

LP

Zoom: 298% Angles L-R: -38°, S-I: 0°

Im: 1/12 P (P -> A) Series: 6

LittleEndianExplicit

Thickness: 2.00 mm Location: 4.05 mm

TE: 23.792 TR: 1500

FS: 1.5

10/21/15, 2:14:13 PM

Made In OsiriX

I



Image size: 512 x 512

WL: 950 WW: 2755

S

GT ( 34 y , 32 y )

Mri Tmj(S)

TMJ-6

RA

LP

Zoom: 298% Angles L-R: -38°, S-I: 0°

Im: 2/12 P (P -> A) Series: 6

LittleEndianExplicit

Thickness: 2.00 mm Location: 2.47 mm

TE: 23.792 TR: 1500

FS: 1.5

10/21/15, 2:14:13 PM

Made In OsiriX

I



Image size: 512 x 512

WL: 950 WW: 2755

S

GT ( 34 y , 32 y )

Mri Tmj(S)

TMJ-6

RA

LP

Zoom: 298% Angles L-R: -38°, S-I: 0°

Im: 3/12 P (P -> A) Series: 6

LittleEndianExplicit

Thickness: 2.00 mm Location: 0.89 mm

TE: 23.792 TR: 1500

FS: 1.5

10/21/15, 2:14:13 PM

Made In OsiriX



Image size: 512 x 512  
WL: 950 WW: 2755

S

GT ( 34 y , 32 y )  
Mri Tmj(S)  
TMJ-6

RA

LP

Zoom: 298% Angles L-R: -38°, S-I: 0°  
Im: 4/12 P (P -> A) Series: 6  
LittleEndianExplicit  
Thickness: 2.00 mm Location: -0.68 mm

TE: 23.792 TR: 1500  
FS: 1.5  
10/21/15, 2:14:13 PM  
Made In OsiriX





Image size: 512 x 512

WL: 950 WW: 2755

S

GT ( 34 y , 32 y )

Mri Tmj(S)

TMJ-6

RA

LP

Zoom: 298% Angles L-R: -38°, S-I: 0°

Im: 5/12 (P -> A) Series: 6

LittleEndianExplicit

Thickness: 2.00 mm Location: -2.26 mm

TE: 23.792 TR: 1500

FS: 1.5

10/21/15, 2:14:13 PM

Made In OsiriX



Image size: 512 x 512  
WL: 950 WW: 2755

S

GT ( 34 y , 32 y )  
Mri Tmj(S)  
TMJ-6

RA

LP

Zoom: 298% Angles L-R: -38°, S-I: 0°  
Im: 6/12 (P -> A) Series: 6  
LittleEndianExplicit  
Thickness: 2.00 mm Location: -3.83 mm

TE: 23.792 TR: 1500  
FS: 1.5  
10/21/15, 2:14:13 PM  
Made In OsiriX





Image size: 512 x 512

WL: 950 WW: 2755

S

GT ( 34 y , 32 y )

Mri Tmj(S)

TMJ-6

RA

LP

Zoom: 298% Angles L-R: -38°, S-I: 0°

Im: 7/12 (P -> A) Series: 6

LittleEndianExplicit

Thickness: 2.00 mm Location: -5.41 mm

TE: 23.792 TR: 1500

FS: 1.5

10/21/15, 2:14:13 PM

Made In OsiriX



Image size: 512 x 512  
WL: 950 WW: 2755

S

GT ( 34 y , 32 y )  
Mri Tmj(S)  
TMJ-6

RA

LP

Zoom: 298% Angles L-R: -38°, S-I: 0°  
Im: 8/12 A (P -> A) Series: 6  
LittleEndianExplicit  
Thickness: 2.00 mm Location: -6.98 mm

TE: 23.792 TR: 1500  
FS: 1.5  
10/21/15, 2:14:13 PM  
Made In OsiriX





Image size: 512 x 512  
WL: 950 WW: 2755

S

GT ( 34 y , 32 y )  
Mri Tmj(S)  
TMJ-6

RA

LP

Zoom: 298% Angles L-R: -38°, S-I: 0°  
Im: 9/12 A (P -> A) Series: 6  
LittleEndianExplicit  
Thickness: 2.00 mm Location: -8.56 mm

TE: 23.792 TR: 1500  
FS: 1.5  
10/21/15, 2:14:13 PM  
Made In OsiriX

I



Image size: 512 x 512  
WL: 950 WW: 2755

S

GT ( 34 y , 32 y )  
Mri Tmj(S)  
TMJ-6

RA

LP

Zoom: 298% Angles L-R: -38°, S-I: 0°

Im: 10/12 A (P -> A) Series: 6

LittleEndianExplicit

Thickness: 2.00 mm Location: -10.14 mm

TE: 23.792 TR: 1500

FS: 1.5

10/21/15, 2:14:13 PM

Made In OsiriX





Image size: 512 x 512  
WL: 950 WW: 2755

S

GT ( 34 y , 32 y )  
Mri Tmj(S)  
TMJ-6

RA

LP

Zoom: 298% Angles L-R: -38°, S-I: 0°

Im: 11/12 A (P -> A) Series: 6

LittleEndianExplicit

Thickness: 2.00 mm Location: -11.71 mm

TE: 23.792 TR: 1500

FS: 1.5

10/21/15, 2:14:13 PM

Made In OsiriX





Image size: 512 x 512  
WL: 950 WW: 2755

S

GT ( 34 y , 32 y )  
Mri Tmj(S)  
TMJ-6

RA

LP

Zoom: 298% Angles L-R: -38°, S-I: 0°

Im: 12/12 A (P -> A) Series: 6

LittleEndianExplicit

Thickness: 2.00 mm Location: -13.29 mm

TE: 23.792 TR: 1500

FS: 1.5

10/21/15, 2:14:13 PM

Made In OsiriX

